PROMINENT MEN

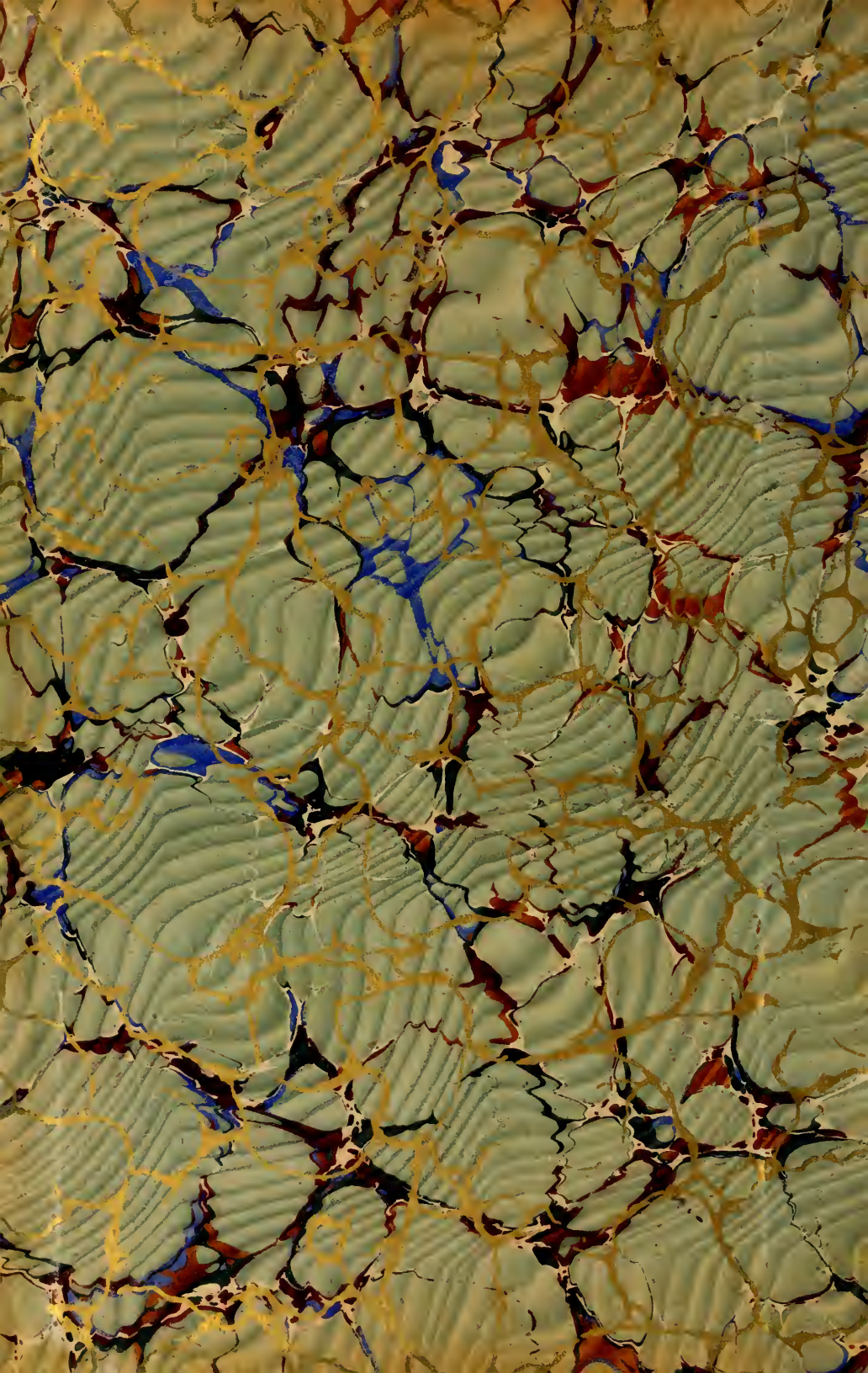

PORTRAITS

DWIGHT J. STODDARD
PUBLISHER

PROMINENT MEN

SCRANTON AND VICINITY
WILKES-BARRE AND VICINITY
PITTSTON, HAZLETON
CARBONDALE, MONTROSE
AND VICINITY

PENNSYLVANIA

By
DWIGHT J. STODDARD

1906

Copyright, 1906
By Dwight J. Stoddard

This Copy is No.
37

FROM THE PRESS OF
THE TRIBUNE PUBLISHING CO
SCRANTON, PA

INTRODUCTION

PROMINENT MEN of Scranton, Wilkes-Barre and Vicinity is the outcome of expensive preparation, requiring nearly two years of painstaking labor to complete, and is sent forth with confidence that it will be valued by the intelligent community it represents in proportion to its manifest merits.

Over twelve hundred portraits make this by far the most comprehensive collection ever published in the Lackawanna and Wyoming Valleys.

So remarkable an array of portraits of the prominent and noteworthy men, present and past, was at first considered impossible by discerning citizens whose advice was sought, and neither they nor anyone who has not shared the labors involved in the making of this book can properly realize the difficulties which have been overcome.

The sketches are arranged in numerical order, commencing at the ending of the portraits, and in every instance confined to facts. Often it would be easier to write a page of ordinary biography than to indicate a man's career in a few lines, but the charm of such a collection of portraits, unmarred by any undiscriminating biographies, always tiresome and sometimes incorrect, makes this book a pleasant review instead of a mental task.

Included in the collection are many portraits of those who have passed away, which enhances its value, and the possessors of this memento will have "a kind of excellent dumb discourse" more eloquent than words, to entertain and instruct their families and friends and hand down to posterity an heirloom which must increase in value as the passing years recede into fainter and fainter memories.

The arduous toil of making a worthy collection of Portraits of Prominent Men of Luzerne and Lackawanna Counties is ended, and the completed result is ready to be placed in the hands of its subscribers. We are sure that it will be cordially welcomed and that the better it is known the better it will be appreciated.

THE PUBLISHER

ACKNOWLEDGMENTS

WHILE many citizens have heartily co-operated and rendered valuable assistance, special acknowledgments are due to the following Advisory Committee: Hon. Frederick C. Kirkendall; Oscar J. Harvey, Esq.; William L. Raeder, Esq.; William A. Wilcox, Esq.; Mr. George B. Jermyn; Mr. Henry J. Carr; Hon. Henry M. Edwards; Rev. George Everet Guild, D.D.; Rt. Rev. Mgr. Thomas F. Coffey, V.G.; Rev. John Wagner, D.D.; Rev. Robert Bonner Jack; Mr. William Joseph Peck, James Striker Mott.

The photographs, made expressly for the book, are mostly by the following photographers: John H. Kemp, Frank W. Hornbaker, Scranton, Pa.; Joseph L. Stearns, Wilkes-Barre, Pa.; J. E. Witman, J. Will Kilmer, Hazleton, Pa.; Mr. Cramer, Carbondale, Pa.; L. A. Burdick, Jermyn, Pa., and L. G. Titman, Montrose, Pa.; The engravings, Crescent Engraving Co.; printing, The Tribune Publishing Co.; and the binding, The Raeder Printing, Publishing and Lithographing Co., and taken together comprise a wonderful collection of high art.

PUBLISHER.

HON. WILLIAM CONNELL

PAINTING BY RAUGHT
REPRODUCED BY DILLON

PROMINENT MEN

Hon. J. Benj. Dimmick.
Mayor of Scranton

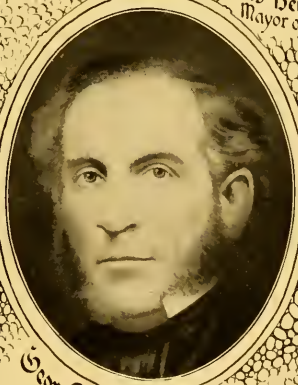

George W. Scranton.

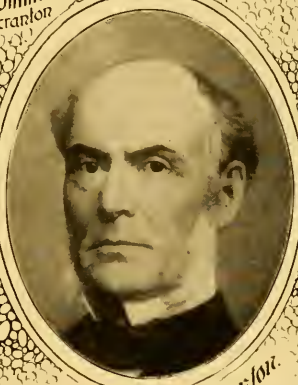

Joseph H. Scranton.

SCRANTON & VICINITY,

LACKAWANNA COUNTY,

PENNSYLVANIA.

1906.

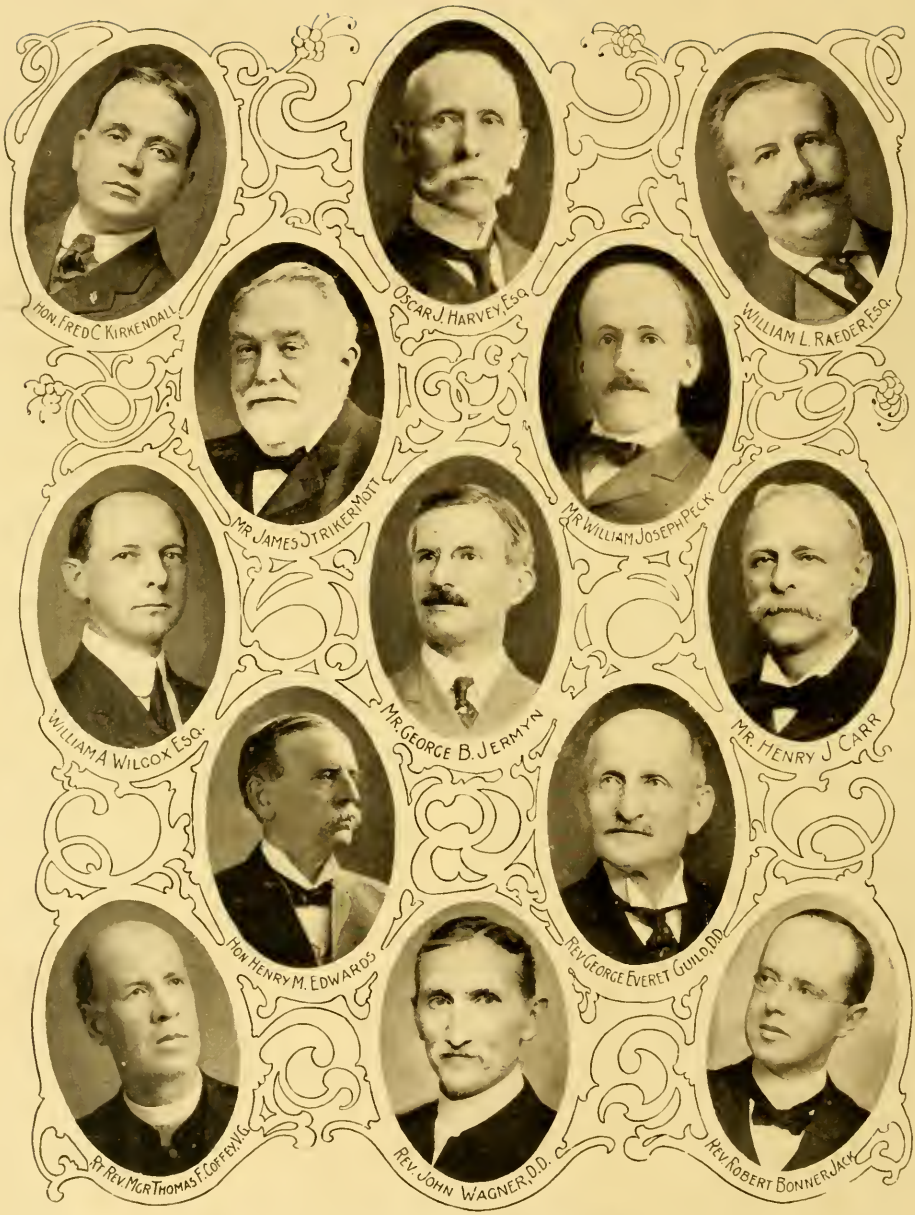

BOARD OF DIRECTORS

Prominent Men of Scranton and Vicinity

REV. ROGERS ISRAEL, D. D.

1

RT. REV. MICHAEL J. HOBAN, D. D.

2

REV. ABEL AUGUSTUS MARPLE

3

*RT. REV. WILLIAM O'HARA, D. D.

4

*REV. GEORGE MYERS PECK, D. D.
5

REV. HUGH C. McDERMOTT, D. D.
6

*REV. GEORGE PECK, D. D.
7

*REV. ISAAC BEVAN, D. D.
8

Prominent Men of Scranton and Vicinity

REV. SAMUEL C. LOGAN, D.D., LL.D.
9

REV. GEORGE EVERET GUILD, D. D.
10

REV. JOSEPH H. ODELL
11

REV. LORENZO R. FOSTER, A. M.
12

Prominent Men of Scranton and Vicinity

RT. REV. MGR. THOS. F. COFFEY, V.G.
13

REV. PATRICK J. McMANUS
14

REV. JAMES W. MALONE, D. D.
15

REV. JOHN J. LOUGHRAN, D. D.
16

REV. JOHN V. MOYLAN
17

REV. W. P. O'DONNELL
18

REV. JOHN W. HEALY
19

REV. ANTHONY B. KAUPAS
20

VERY REV. MICHAEL C. LENGYEL.
21

HENRY H. HARRIS, PH. D., D. O.
22

REV. ERNST J. SCHMIDT, PH.D., S.T.D.
23

REV. JACOB SCHOETTLE
24

Prominent Men of Scranton and Vicinity

*REV. DAVIS DIMOCK
25

REV. FRANCIS HODUR
26

REV. FRANCIS KOWALSKI
27

HENRY CARDEW
28

Prominent Men of Scranton and Vicinity

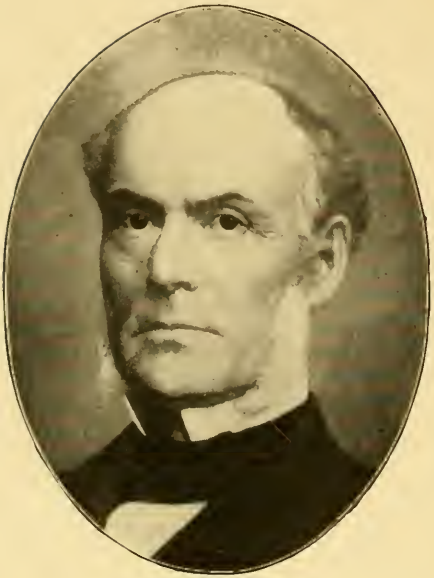

*JOSEPH H. SCRANTON
29

*GEORGE WHITFIELD SCRANTON
30

*SELDEN T. SCRANTON
31

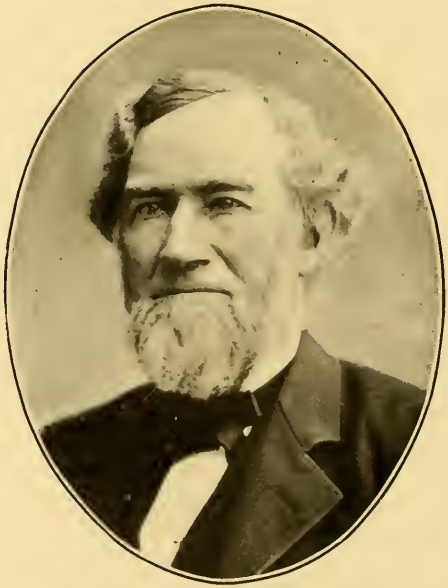

*JOSEPH CURTIS PLATT
32.

Prominent Men of Scranton and Vicinity

*EDWARD DOLPH
33

*THEODORE VON STORCH
34.

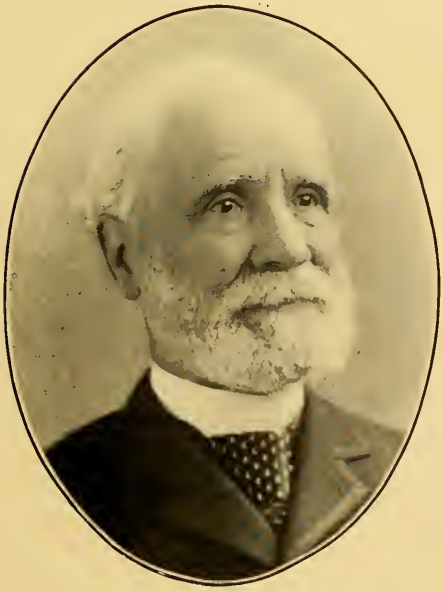

*ROBERT THOMPSON BLACK
35.

*JOSEPH SLOCUM
36

*CHARLES FULLER
37

*JOHN RAYMOND
38

*ELISHA HITCHCOCK
39

*JOEL AMSDEN
40

Prominent Men of Scranton and Vicinity

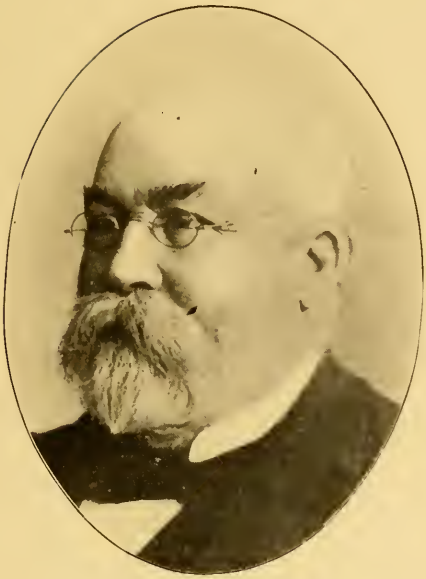

*EDWARD CHARLES FULLER
41

*HORATIO PIERCE.
42

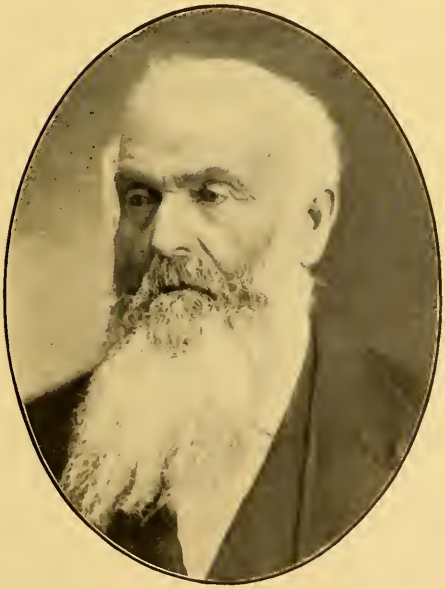

*EDWARD SPENCER
43

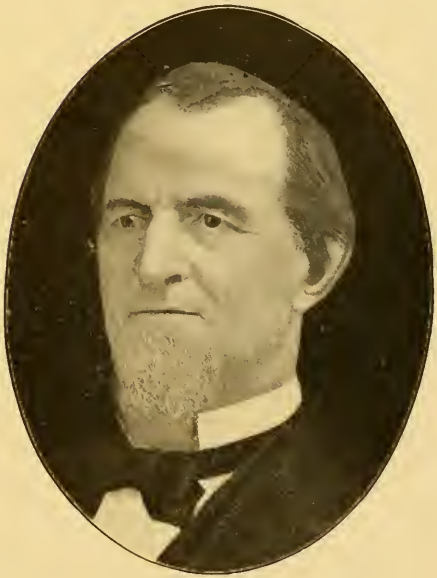

*JAMES M. EVERHART
44

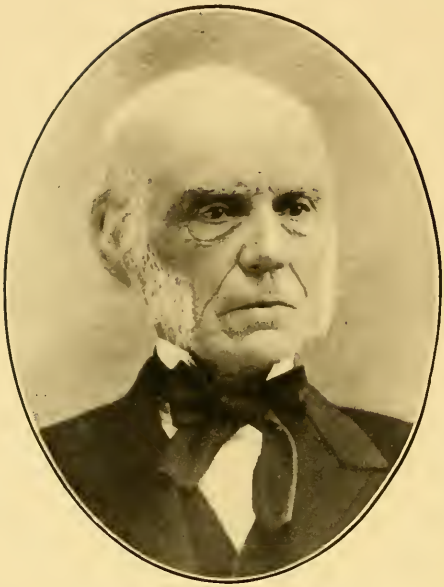

*GEORGE FULLER
45

*DAVID CLEMONS
46

*COL. IRA TRIPP
47

*WILLIAM W. MANNESS
48

*ISAAC DEAN
49

*ARNOLD CLARK SISSON
50

*JOSEPH GODFREY
51

*OLIVER P. CLARK
52

*LEWIS PUGHE
53

*WILLIAM J. LEWIS
54

*RANDOLPH CRIPPEN
55

*HENRY A. KINGSBURY
56

*JAMES YOUNG
57

*RICHARD STILLWELL
58

*SIDNEY BROADBENT
59

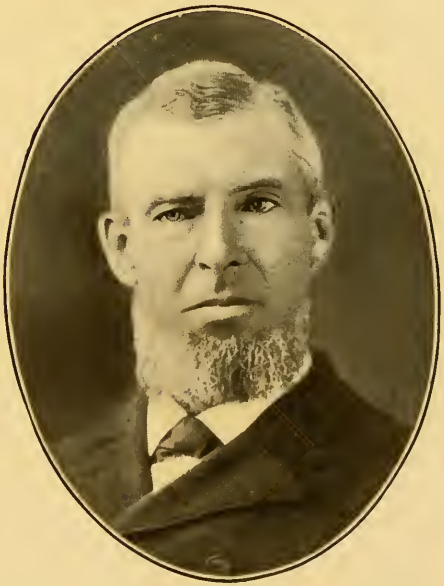

*S. B. STILLWELL
60

*COL. HENRY MARTYN BOIES
61

*THOMAS DICKSON
62

*WILLIAM TALLMAN SMITH
63

*JOHN B. SMITH
64

*WILLIAM READ STORRS
65

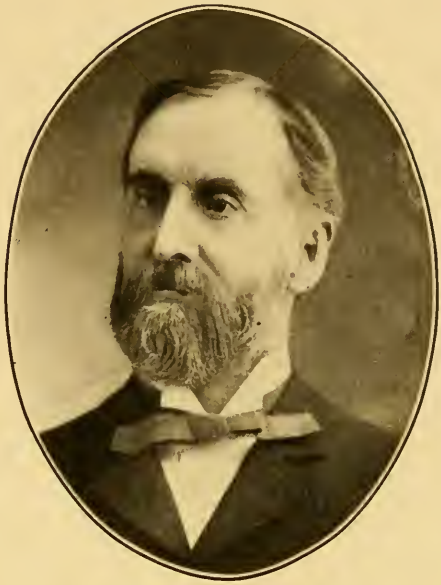

*IRVING A. FINCH
66

*MAJOR JOHN B. FISH
67

*COL. WILLIAM NELSON MONIES
68

WILLIAM CONNELL
69

J. L. CONNELL
70

CHARLES R. CONNELL
71

ALFRED ELSWORTH CONNELL
72

EZRA H. CONNELL
73

J. S. McANULTY
74

CHARLES W. FULTON
75

*ALEXANDER CONNELL
76

*JAMES CONNELL
77

ALEXANDER JAMES CONNELL, M. D.
78

WILLIAM LAWRENCE CONNELL
79

HARRY A. CONNELL
80

CHARLES CONNELL
81.

CLARENCE BAKER STURGES
82.

ALEXANDER T. CONNELL
83.

JOHN GIBBONS
84.

COL. EZRA H. RIPPLE
85

HENRY BELIN, JR.
86

ELI E. HENDRICK
87

EDWARD P. KINGSBURY
88

WILLIAM HENRY RICHMOND
89

*JOHN JERMYN.
90

GEORGE B. JERMYN
91

JOHN M. ROBERTSON
92

*JAMES L. CRAWFORD
93

JAMES G. SHEPHERD
94

REESE G. BROOKS
95

THOMAS H. DALE
96

WILLIAM H. TAYLOR
97

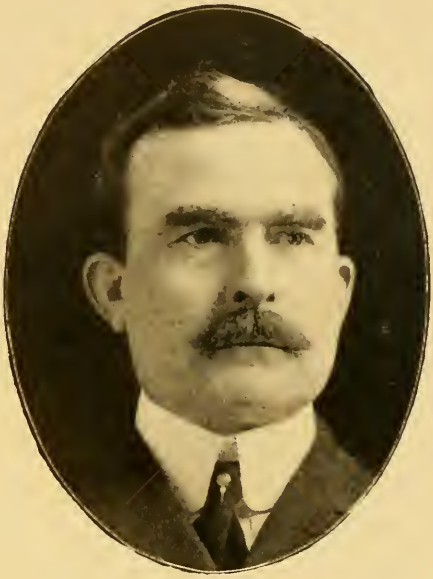

THOMAS HAMER WATKINS
98

ARCHIBALD FALCONDER LAW
99

*JOHN A. MEARS
100

WILLIAM G. ROBERTSON
101

EDWARD STANLEY DOLPH
102

WILLIAM A. MAY
103

CHARLES C. ROSE
104

*CLARENCE M. SANDERSON
105

CHARLES DUDLEY SANDERSON
106

*WILLIAM W. WINTON
107

*ABRAHAM H. VANDLING.
108

CHARLES SCHLAGER
109

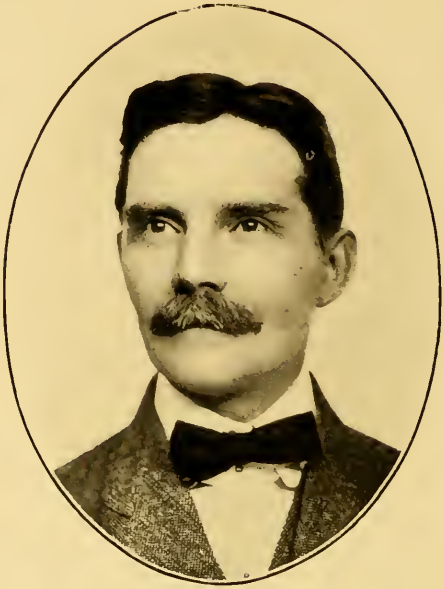

WALTER LINCOLN SCHLAGER
110

FREDERICK WARNKE
111

REUBEN NELSON LaBAR
112

FRED. S. GODFREY
113

*FRANK HITCHCOCK CLEMONS
114

MICHAEL F. DOLPHIN
115

WILLIAM WILSON RISSINGER
116

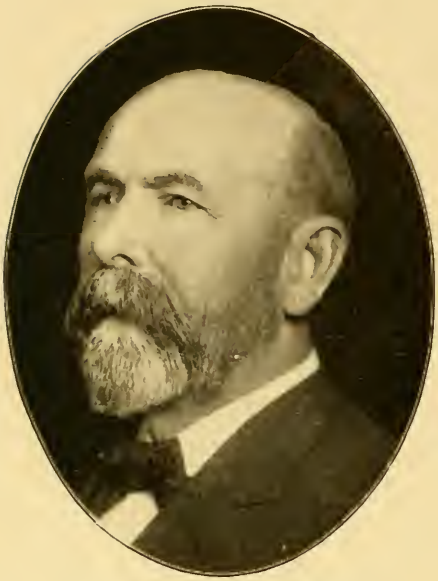

COL. U. G. SCHOONMAKER
117

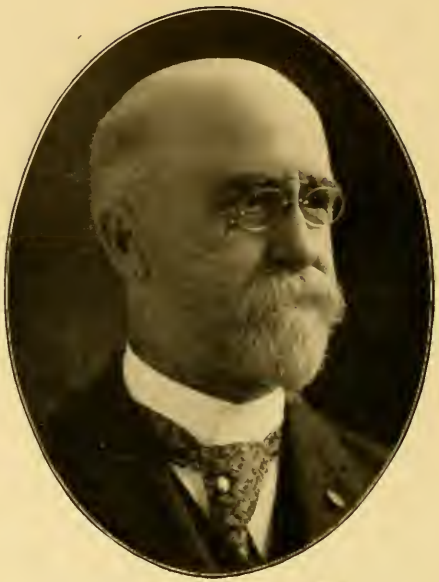

SAMUEL HAHNEMANN STEVENS
118

EDWARD LATON FULLER
119

MORTIMER BARTINE FULLER
120

THEODORE G. WOLF
121

SAMUEL HINES
122

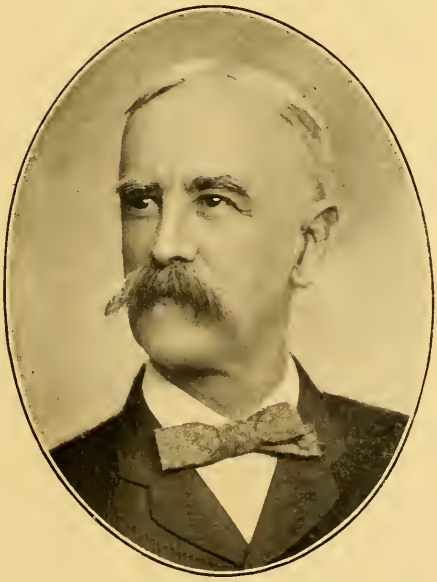

JOHN D. SHERER
123

CHARLES H. LINDSAY
124

CHARLES P. JADWIN
125

JOHN J. GIBBONS
126

JAMES J. JORDAN
127

JOHN CARNEY
128

*CHARLES F. MATTES
129

COL. CHARLES C. MATTES
130

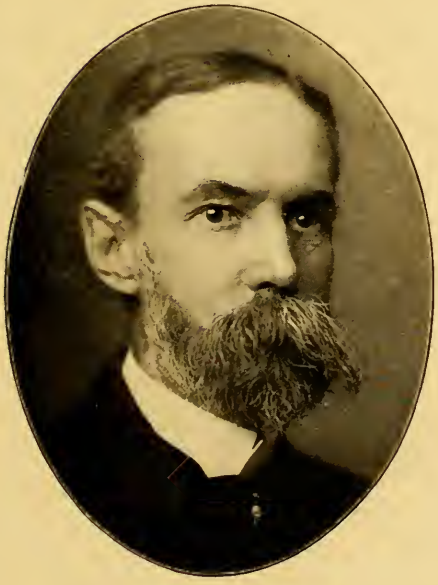

WILLIAM F. MATTES
131

FRANK ELBERT PLATT
132

WILLIAM McKELVY MARPLE
133

JAMES GARDNER SANDERSON
134

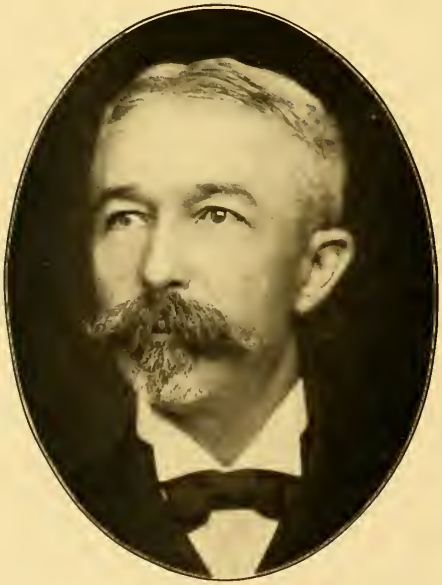

ALVA D. BLACKINGTON
135

MILTON P. MITCHELL
136

JAMES HENRY FISHER
137

JUSTIN E. PARRISH
138

GEORGE EDWARD STEVENSON
139

HENRY JIFKINS
140

*JOSEPH JACOB ALBRIGHT
141

*JAMES ARCHBALD
142

DAVID BISHOP HAND, M. D.
143

JAMES ARCHBALD
144

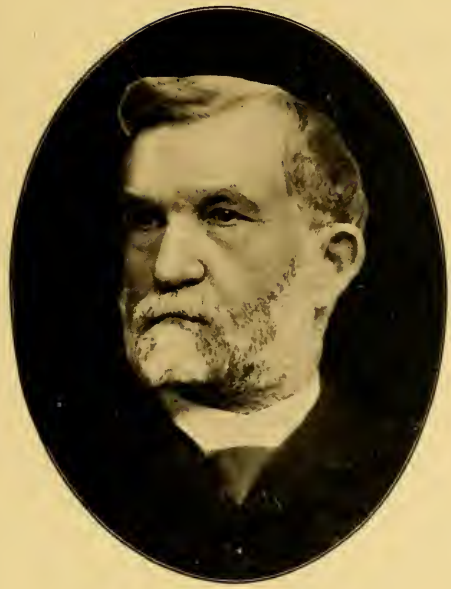

*EDWARD W. WESTON
145

WILLIAM F. HALLSTEAD
146

CHARLES SIDNEY WESTON
147

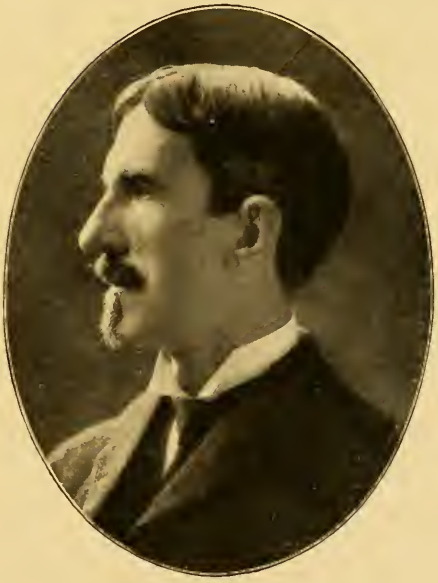

J. BENJAMIN DIMMICK
148

JAMES ALEXANDER LINEN
149

*GEORGE LINEN
150

*JAMES J. WILLIAMS
151

JOHN T. PORTER
152

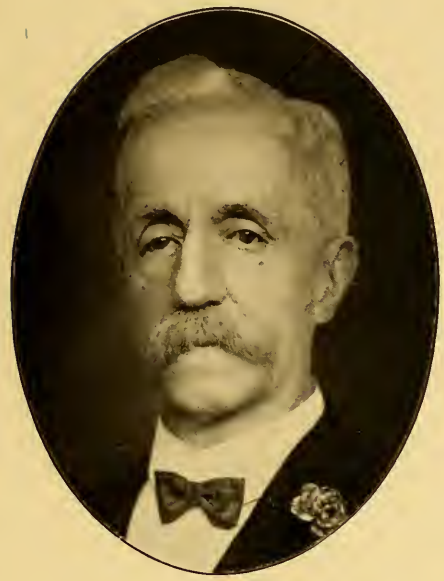

GEORGE L. DICKSON
153

ALEXANDER D. STELLE
154

*ANDREW WATT
155

*JOSEPH B. VAN BERGEN
156

*JAMES BLAIR
157

COL. AUSTIN BARTLEY BLAIR
158

GEORGE H. CATLIN
159

WILLIAM H. PECK
160

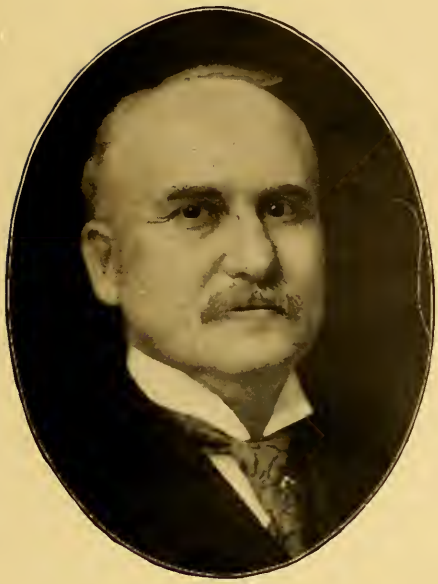

CYRUS D. JONES
161

FENWICK L. PECK
162

CHARLES S. WOOLWORTH
163

THOMAS SPRAGUE
164

*EDWARD JONES
165

*THOMAS MOORE
166

*WILLIAM MARSHALL SILKMAN
167

JOSEPH H. GUNSTER.
168

ISAAC POST
169

HENRY GOODRICH DUNHAM
170

REESE A. PHILLIPS
171

WILLIAM CAWLEY
172

CHARLES W. GUNSTER
173

DOLPH B. ATHERTON
174

ALBERT B. EYNON
175

JAMES BLAIR, JR.
176

GRANT L. BELL
177

COL. FREDERICK W. STILLWELL
178

FLORENCE J. HELRIEGEL
179

JOHN F. WALTER
180

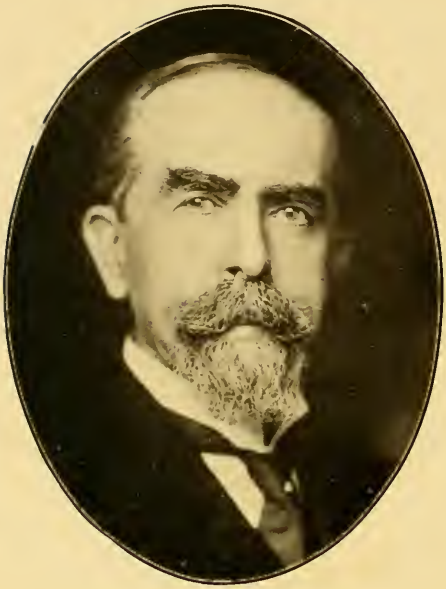

RICHARD O'BRIEN
181

G. FRANK REYNOLDS
182

JAMES STRIKER MOTT
183

*JAMES STOTT
184

LUTHER KELLER
185

ANDREW B. WARMAN
186

CHRISTOPHER G. BOLAND
187

WILLIAM P. BOLAND
188

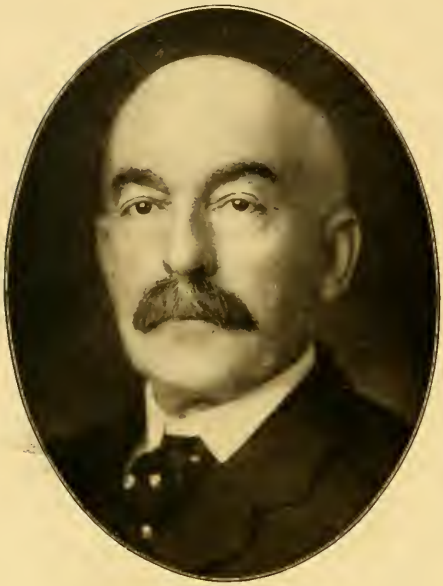

ERASTUS SCRANTON DOUD
189

*CHARLES HAMILTON DOUD
190

GEORGE AUGUSTUS FULLER
191

GEORGE L. WEAVER
192

GRANT PELTON
193

ROY C. MEGARGEL
194

WILLIAM HENDERSON LOGAN
195

HENRY H. SMITH
196

LORENZO G. LaBAR
197

ISAAC S. FULLER
198

M. S. JORDAN
199

HENRY L. PEABODY
200

AUGUSTUS F. GEBHARDT
201

ROBERT E. HURLEY
202

EDWARD F. BLEWITT
203

PATRICK PIUS BLEWITT
204

*WILLIAM D. ZEHNDER
205

LEONARD M. HORTON
206

EDWARD MARSHALL ZEHNDER
207

FRANK B. RUTTER
208

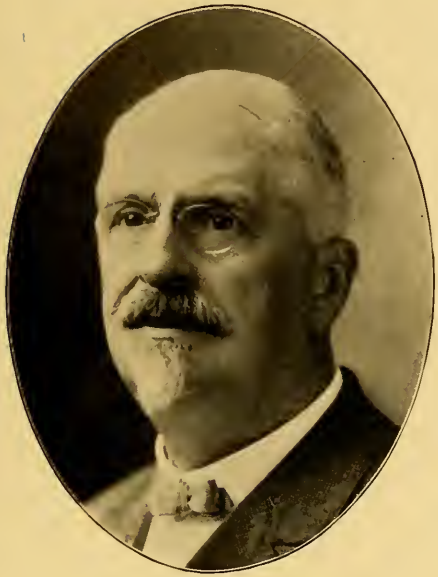

CHARLES HARVEY POND
209

JAMES ALBERT LANSING
210

ALEXANDER WALKER DICKSON
211

*SAMUEL G. BARKER
212

WILLIAM McCLAVE
213

ALFRED HARVEY
214

WILLIAM R. McCLAVE
215

FRANK S. BARKER
216

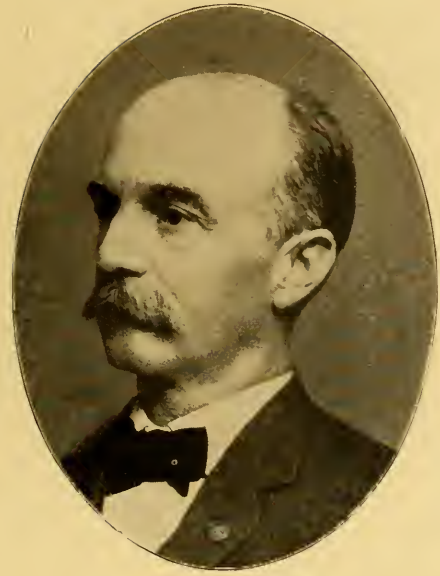

CHARLES B. SCOTT
217

EUGENE FOWLER MARSH
218

WILLIAM SMITH BOYD
219

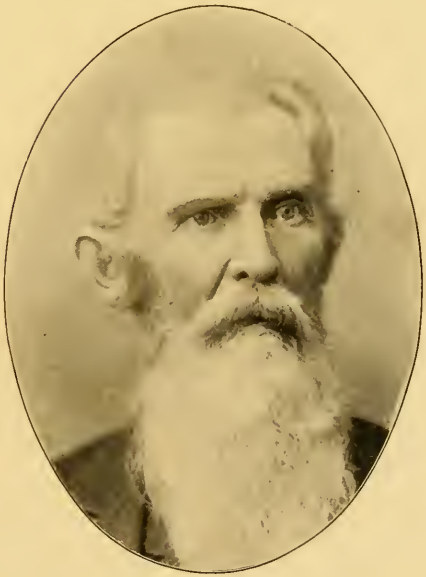

*WILLIAM STEEL BOYD
220

Prominent Men of Scranton and Vicinity

EDWARD G. CONNER
221

GEORGE MITCHELL
222

MAURICE T. MILLER
223

WILLIAM H. COLLINS
224

JOSEPH KNEELAND HARVEY, JR.
225

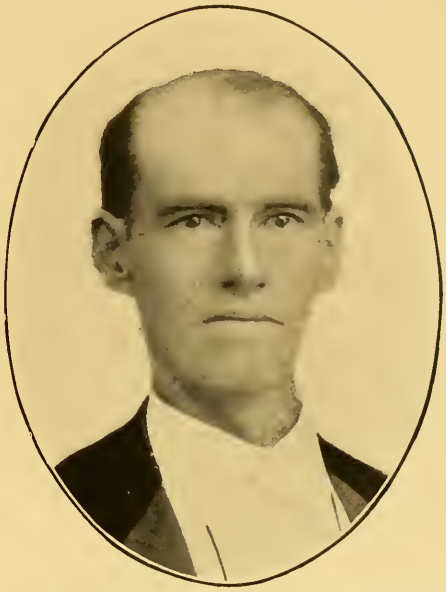

*JOSEPH KNEELAND HARVEY, SR.
226

PAUL CLEMENS
227

CHARLES CONDE GROAT
228

THOMAS LEWIS
229

WILLIAM H. DAVIS
230

DAVID J. DAVIS
231

JOHN W. PINNELL
232

JOHN R. WILLIAMS
233

WILLIAM J. LEWIS
234

JOHN J. REYNOLDS
235

JAMES E. HECKEL
236

GRIFFITH T. DAVIS
237

CHARLES PERRY WENTZ
238

BERNARD B. MEGARGEE
239

FRANCIS O. MEGARGEE
240

EDWARD M. STACK
241

COL. GEORGE M. HALLSTEAD
242

WILLIAM ALLEN AVERY
243

FREDERICK H. EMERY
244

ALFRED HAND
245

ROBERT WODROW ARCHBALD
246

*JOSEPH BREWSTER McCOLLUM
247

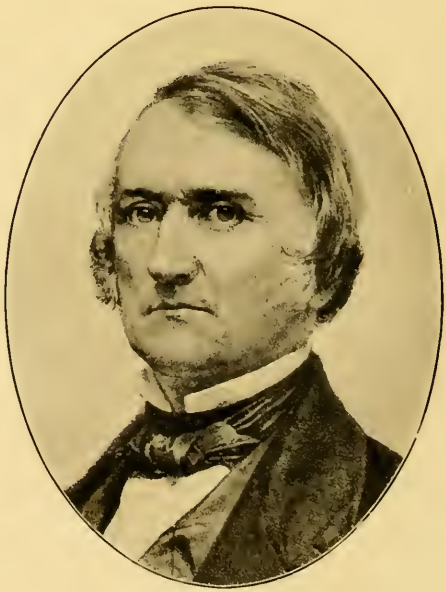

WILLIAM JESSUP, L. L. D.
248

*SAMUEL ERSKINE DIMMICK
249

*FREDERICK WILLIAM GUNSTER
250

CHARLES HOPKINS WELLES
251

JAMES HUMPHREY TORREY
252

EDWARD N. WILLARD
253

EVERETT WARREN
254

HENRY A. KNAPP
255

*HARRIS FRANKLIN WARREN
256

HENRY M. EDWARDS
257

JOHN P. KELLY
258

EDWARD C. NEWCOMB
259

MICHAEL F. SANDO
260

*EBENEZER KINGSBURY
261

*ARETUS HEERMANS WINTON
262

*WALSINGHAM G. WARD
263

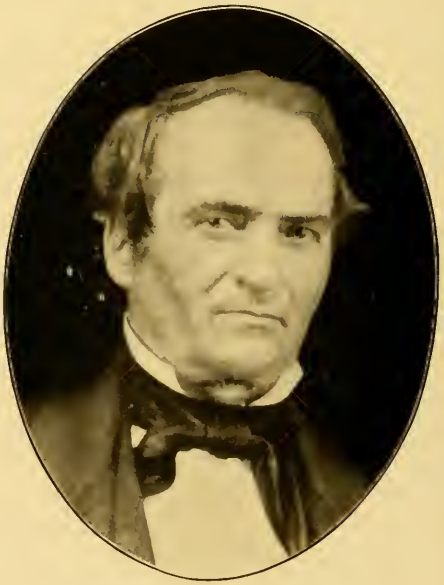

*WILLIAM MERRIFIELD
264

*LOUIS S. WATRES
265

COL. LOUIS ARTHUR WATRES
266

*HAROLD ARTHUR WATRES
267

*LEMUEL AMERMAN
268

JAMES K. GEARHART
269

WILLIAM JESSUP HAND
270

EDWIN W. GEARHART
271

WESLEY H. GEARHART
272

COL. FREDERICK L. HITCHCOCK
273

EDWARD B. STURGES
274

*GEORGE SANDERSON
275

COL. GEORGE SANDERSON
276

WILLOUGHBY W. WATSON
277

*CHARLES DU PONT BRECK
278

CHARLES EBENEZER BRADBURY
279

IRA H. BURNS
280

FRED CHURCHILL LEONARD
281

MAJ. THOS. FRANKLIN PENMAN
282

FREDERICK K. TRACY
283

COL. HERMAN OSTHAUS
284

*WILLIAM DU BOIS LUSK
285

EDWARD MERRIFIELD
286

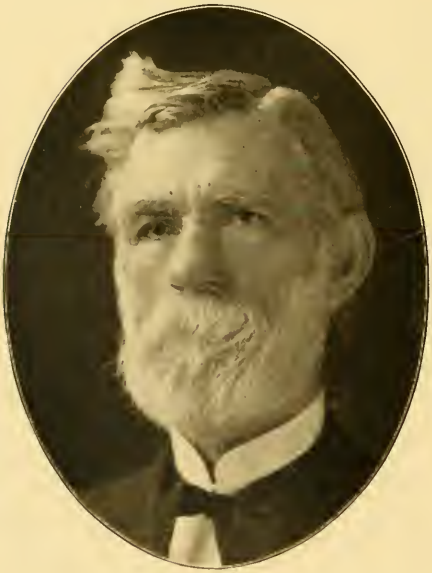

HUGH M. HANNAH
287

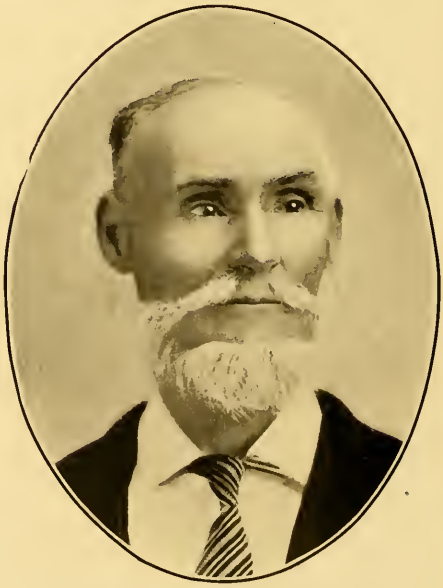

AARON WATSON BERTHOLF
288

JAMES EDWARD BURR
289

MICHAEL E. McDONALD
290

JAMES WHEATON CARPENTER
291

FREDERICK W. FLEITZ
292

HOMER GREENE
293

WILLIAM ALONZO WILCOX
294

ARTHUR D. DEAN
295

WILLIAM M. CURRY
296

JOHN FOSTER SCRAGG
297

MILTON W. LOWRY
298

GEORGE M. WATSON
299

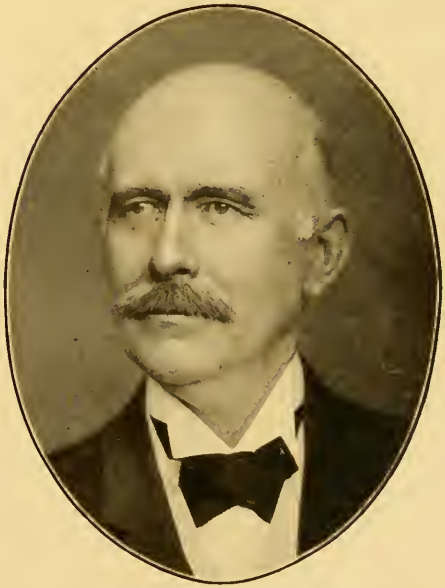

CORNELIUS COMEGYS
300

CHESTER B. GARDNER
301

CLARENCE S. WOODRUFF
302

*J. ALTON DAVIS
303

HERBERT L. TAYLOR
304

*WILLIAM HUNTTING JESSUP
305

WILLIAM HENRY JESSUP
306

WILLARD M. BUNNELL
307

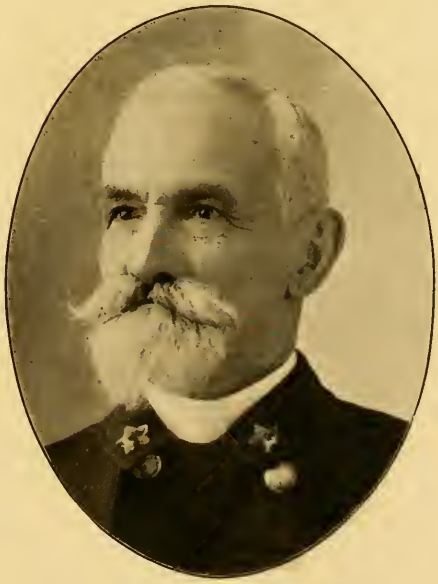

LEWIS M. BUNNELL
308

CHARLES E. DANIELS
309

GEORGE L. PECK
310

JOHN T. DUNN
311

ARTHUR DUNN
312

THOMAS P. HOBAN
313

JOHN JOSEPH TOOHEY
314

MATTHEW P. CAWLEY
315

M. J. RUDDY
316

HENRY S. ALWORTH
317

WALTER LIDDELL HILL
318

HOMER D. CAREY
319

B. FENTON TINKHAM
320

ROBERT J. MURRAY
321

JEREMIAH WATSON BROWNING
322

BENJAMIN EDWARD WATSON
323

ALBERT LEISENRING WATSON
324

FRANK RAYMOND STOCKER
325

GEORGE C. YOCUM
326

EDWARD W. THAYER
327

C. REYNOLDS BEDFORD
328

FRANCIS M. LYNCH
329

RAPHAEL L. LEVY
330

MICHAEL J. MARTIN
331

WILLIAM J. FITZGERALD
332

WILLIAM J. DOUGLAS
333

JAMES J. O'MALLEY
334

GEORGE C. SCHEUER
335

GEORGE WOOD BENEDICT, JR.
336

THOMAS P. DUFFY
337

JOSEPH FREY GILROY
338

MICHAEL J. DONAHOE
339

THOMAS A. DONAHOE
340

FRANK P. BENJAMIN
341

WILLIAM LUTSEY HOUCK
342

HENRY W. MULHOLLAND
343

JOHN H. BONNER
344

ISEDORE S. PRENNER
345

WALTER LYNDON SCHANZ
346

JOHN R. OKELL
347

GEORGE M. OKELL
348

*CHARLES EUGENE OLVER
349

JOHN FRANCIS MURPHY
350

WILLIAM EDWIN WATT
351

JOHN M. GUNSTER
352

*NATHAN PENDLETON WILCOX
353

*HENRY PENDLETON WILCOX
354

JOHN HENRY KEMP
355

MOSES SHIELDS, JR.
356

THOMAS JEFFERSON FOSTER
357

MADISON F. LARKIN
358

ELMER H. LAWALL
359

RUFUS JAMES FOSTER
360

JOHN TORRINGTON WATKINS
361

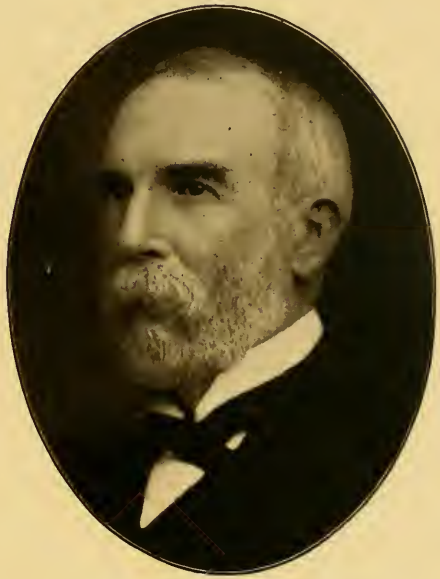

EZRA E. SOUTHWORTH
362

ALBERT H. WELLS
363

ALFRED COLBURN ARNOLD
364

JOHN JESSE CLARK, M. E.
365

JOHN D. JONES
366

*JAMES HARRINGTON
367

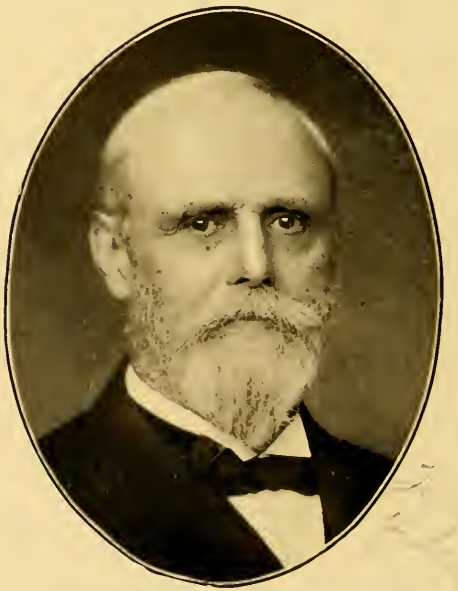

DAVID CHASE HARRINGTON
368

EDWARD LAMAZE
369

JAMES T. BEARD
370

ERNEST K. RODEN
371

CHARLES J. HAYES
372

HENRY JAMES CARR
373

GEORGE SELWYN KIMBALL
374

*GEORGE RAUGHT.
375

JOHN WILLARD RAUGHT
376

ALLAN K. LAWRENCE
377

ROBERT J. BAUER
378

CHARLES HENRY DOERSAM
379

PATRICK W. COSTELLO
380

TRACY M. SYMONDS
381

CHARLES R. H. JACKSON
382

BURT R. HALL
383

D. WALT. WAGNER
384

JAMES H. FULLER
385

TIMOTHY E. BOLAND
386

WILLIAM L. ROGERS
387

PATRICK A. BARRETT
388

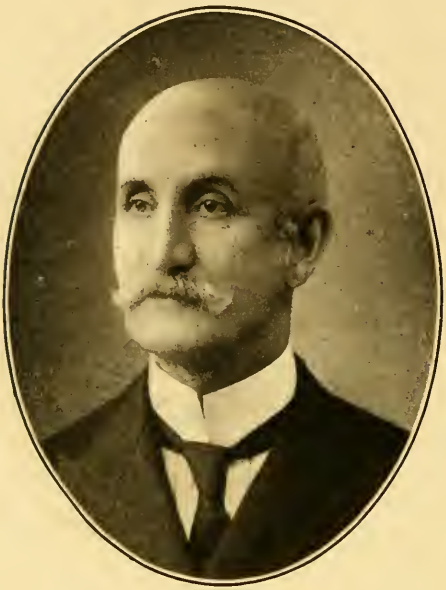

JOSEPH AUGUSTINE SCRANTON
389

EDWARD J. LYNETT
390

ROBERT MEYLERT SCRANTON
391

STANISLAUS A. DANGEL
392

ELLINGHAM TRACY SWEET
393

JAMES WILSON GOULD
394

OLIVER FRANCIS LEEDS
395

EDWIN FITZGERALD FERRIS
396

W. SCOTT COLLINS
397

THOMAS N. THOMSON
398

CHARLES RUTHVEN FULLER
399

GEORGE W. SMITHING
400

CHESTER PAULTON WILSON
401

CHARLES F. CONN
402

BENJAMIN FORNEY WYLY, JR.
403

JAMES McKINNEY
404

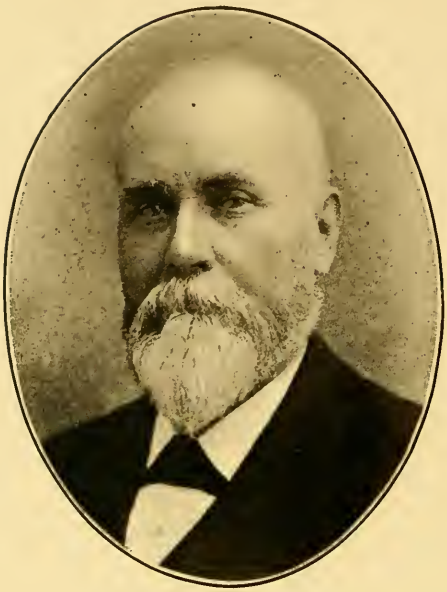

*ANDREW BRYDEN
405

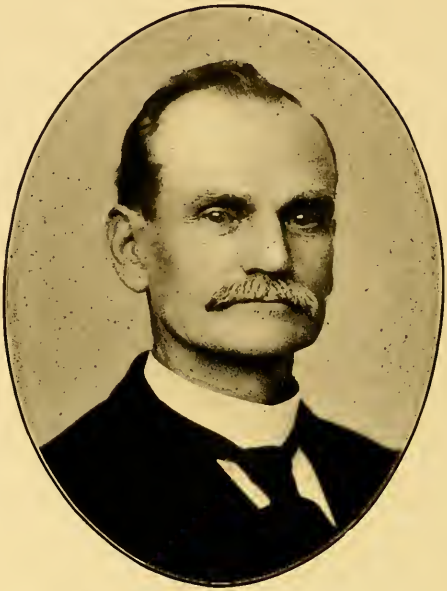

ALEXANDER BRYDEN
406

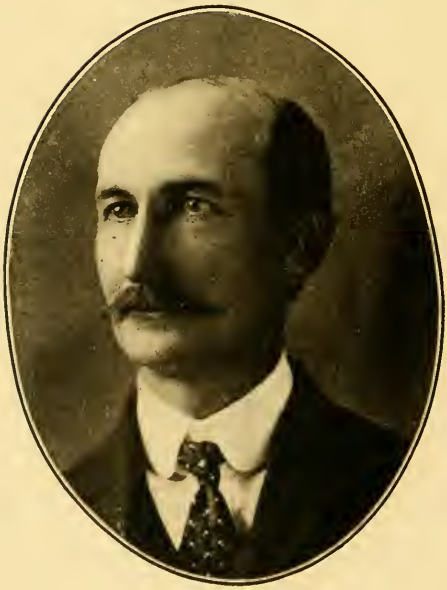

JAMES Y. BRYDEN
407

ARCHIBALD LAW BRYDEN
408

FRIEND FERNANDO MERRIMAN
409

WILLIAM H. BARRETT
410

VICTOR L. PETERSEN
411

WILLIAM WALLACE INGLIS
412

JOHN GEORGE EISELE
413

ALFRED EMORY LISTER
414

J. RUSSELL PECK
415

FRANK C. PECK
416

*HENRY F. ATHERTON
417

JERRE L. ATHERTON
418

THOMAS SHOTTON
419

JOHN R. ATHERTON
420

ROBERT F. KILPATRICK
421

ARTHUR CLARK LaMONTE
422

ALBERT S. BAKER
423

CHARLES EDWARD TOBEY
424

FRED H. CRIPPEN
425

MORGAN DAVIS, JR.
426

HUBERT D. JOHNSON
427

WILLIS HENRY LOOMIS
428

WALTER REESE
429

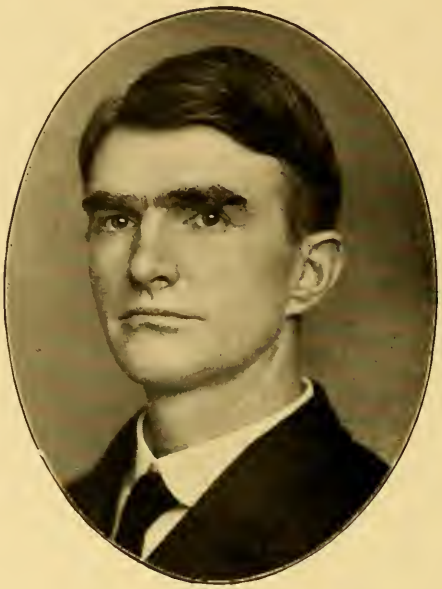

JOHN G. HAYES
430

HENRY G. DAVIS
431

FRANK A. JOHNSON
432

EVAN JOSEPH EVANS
433

THOMAS SAER MORGAN
434

THOMAS J. WILLIAMS
435

DAVID T. WILLIAMS
436

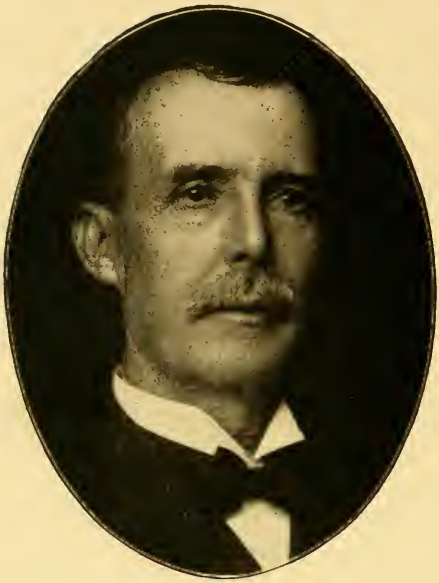

JAMES M. EATON
437

JAMES M. THOMAS
438

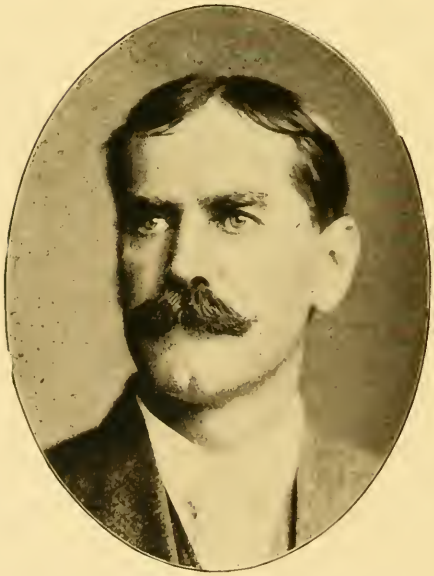

HENRY ELLSWORTH HARRIS
439

DAVID LLOYD
440

HARRY MUNSON WARREN
441

FRANK N. TAIT
442

*FRANK HANAWAY
443

W. G. HANAWAY
444

*J. WILSON PECK
445

JOHN D. PECK
446

*CHARLES D. WINTER
447

JAMES D. STOCKER
448

ARTHUR B. WINTER
449

JOHN B. GRIFFITHS
450

GEORGE S. DUNN
451

WILLARD MORTEN FREAR
452

J. HENRY WHEELER
453

JOHN WINFIELD AITKEN
454

EDWARD EUGENE GREINER
455.

FLOYD R. GREINER
456

JOHN MITCHELL
457

TERENCE V. POWDERLY
458

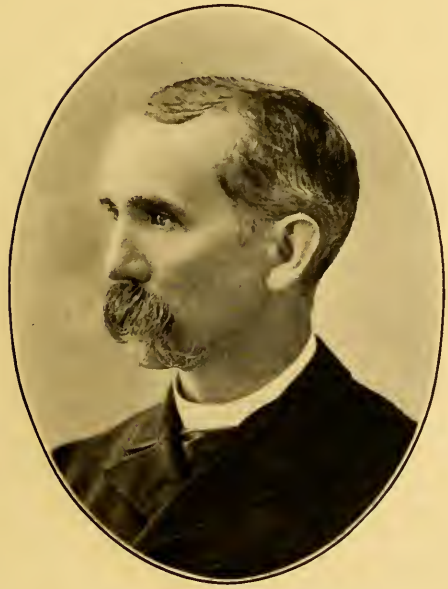

*JOSEPH POWDERLY
459

*FRANK SMITH
460

*JACOB DERAGO CLARK
461

EDWIN W. PEARCE
462

*JOHN SWEENY
463

JOHN B. HOBDAY
464

HALSEY LATHROP
465

*HENRY H. YEAGER
466

*JOHN C. BURGESS
467

*JACOB B. BRYANT
468

*MATTHEW J. HARRINGTON
469

JOHN C. HARRINGTON
470

*LELAND B. POTTER
471

EDWARD B. DEANE
472

WILLIAM T. HACKETT
473

JOSEPH E. HARDING
474

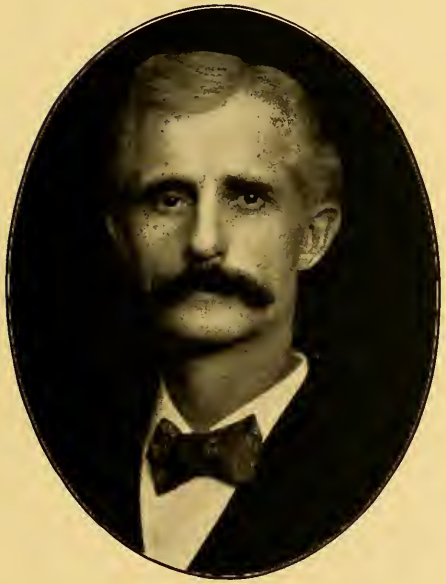

HENDRICK E. PAINE
475

ERNEST I. PAINE
476

THOMAS J. McGUIRE
477

HENRY J. SCHUBERT
478

MICHAEL J. O'MALLEY
479

MOSES W. O'MALLEY
480

EUGENE HEELEY
481

JOHN F. BROADBENT
482

RALPH A. AMERMAN
483

ARTHUR HOVEY STORRS
484

ALBERT B. CLAY
485

FREDERICK V. HARTZELL
486

EDWIN BROOKS FRANKLIN
487

FREDERICK W. EMRICH
488

*MOSES BROWN
489

*ISAAC BROWN
490

GUS N. BROWN
491

HENRY SCHNELL
492

Prominent Men of Scranton and Vicinity

JAMES F. TIMLIN
493

GEORGE L. TIMLIN
494

D. JEREMY DAVIS
495

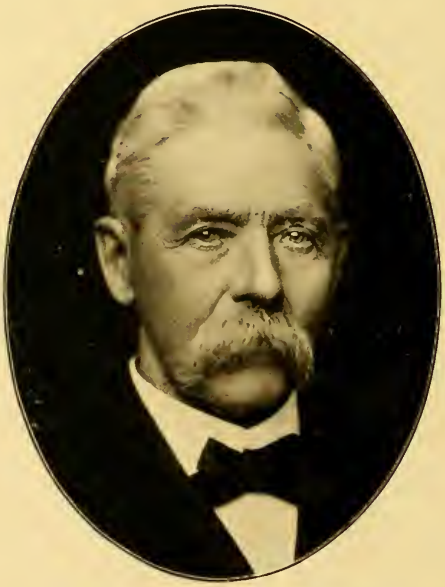

JOHN F. TAYLOR
496

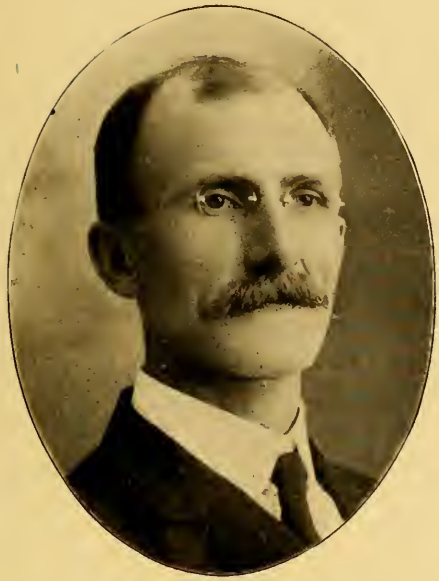

WILLIAM C. NICHOLSON
497

JOHN F. NICHOLSON
498

JOHN D. ATHERTON
499

WILLARD ATHERTON
500

MICHAEL G. LANGAN
501

*GEORGE FOSTER
502

HENRY JESSUP FOSTER
503

THOMAS MOORE
504

MORTON H. CARPENTER
505

JOHN B. S. GALPIN
506

BERNARD J. CUMMINGS
507

ROBERT E. PRENDERGAST
508

*PHILIP ROBINSON, JR.
509

*PETER KRANTZ
510

*ROBERT ROBINSON
511

*EDMUND J. ROBINSON
512

*AUGUSTUS FROTHINGHAM
513

ARTHUR FROTHINGHAM
514

WILLIAM HENRY WHYTE
515

VICTOR KOCH
516

MAX RICE
517

WILLIAM H. PIERCE
518

JOHN H. SHORT
519

GEORGE W. HORNBAKER
520

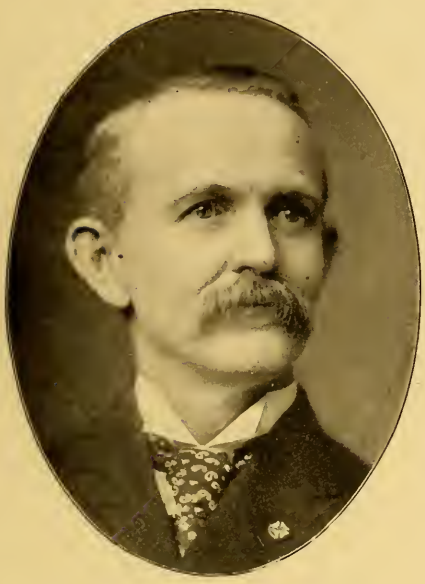

MAURICE M. BENNETT
521

HERBERT R. HIGHAM
522

JOHN GROVER HUGHES
523

DANIEL S. STONE
524

JOHN McCRINDLE
525

WALTER DAVIES
526

WILLIAM A. LYNOTT
527

PATRICK F. LYNOTT
528

CHARLES ARTHUR GODFREY
529

THOMAS PATRICK LOFTUS
530

D. PHILIP WILLIAMS
531

WILLIAM CONRAD
532

*JOHN D. WILLIAMS
533

EBENEZER WILLIAMS
534

ROBERT J. WILLIAMS
535

WILLIAM C. WILLIAMS
536

PATRICK JOSEPH HORAN
537

DAVID D. EVANS
538

DAN POWELL
539

DAVID LEVI MORGAN
540

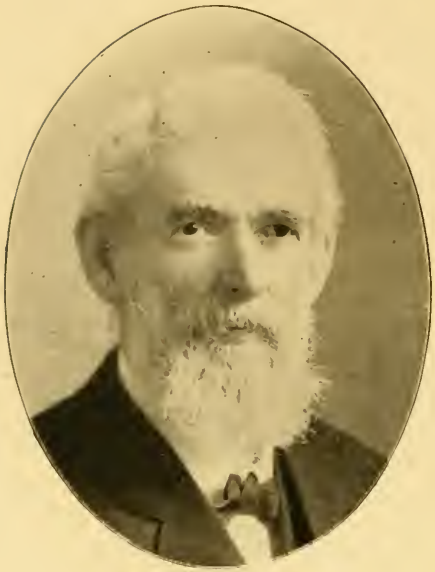

FRANCIS B. SILKMAN
541

W. C. COWLES
542

FRANK E. BRUNDAGE
543

GEORGE M. MULLEY
544

WILLIAM WHITFIELD KIZER
545

JAMES RICHARD MEARS
546

GEORGE SCHEUER
547

GEORGE R. CLARK
548

BERNARD P. CONNOLLY
549

HARVEY CLIFFORD WALLACE
550

JOHN G. McCONNELL
551

GEORGE W. WATKINS
552

FREDERICK CROMWELL HAND.
553

LOUIS CONRAD
554

JOHN HENRY LADWIG
555

JOSEPH MARKS
556

EUGENE SCHIMPFF
557

LUTHAN B. MOSHER
558

JOSEPH A. MEARS
559

WILLIAM H. HAGEN
560

PLINY EVES
561

ALBERT F. WESTPFAHL
562

GEORGE PHILLIPS
563

GEORGE A. PROKOPOVITSH
564

MATTHEW MacPHERSON
565

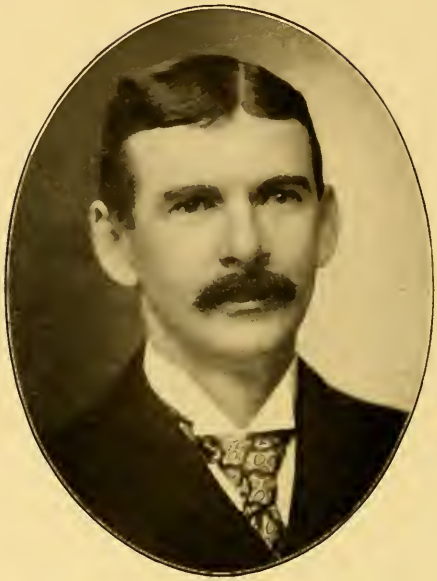

JOHN B. SHANNON
566

JOHN JACOB REIGULUTH
567

MARCUS FRIEDER
568

*JAMES J. LAWLER
569

HENRY V. LAWLER
570

*JAMES JOSEPH RYAN
571

JAMES W. O'BRIEN
572

*DOUD MENDLESON
573

*CHARLES HAGAN
574

CHARLES M. HAGAN
575

WILLIAM EDGAR GILHOOL
576

LEON R. CLOVER
577

JOHN C. DEAN
578

HARRY P MELLET
579

FRED J. HUG
580

GEORGE D. BROWN
581

EDWIN A. CLARK
582

WALTER LINCOLN HENWOOD
583

ALFRED L. DERRY
584

WILLIAM D. GOTSHALL
585

J. EUGENE GOTSHALL
586

*ANTON WEINSCHENK
587

ARTHUR A. WEINSCHENK
588

JOHN W. HOWARTH
589

*JOHN A. PRICE
590

PATRICK MULHERIN
591

*CONRAD SCHROEDER
592

*DENISON KINGSBURY OAKLEY
593

CLARENCE DENISON OAKLEY
594

JUDSON B. WOOLSEY
595

SIMON MILTON SNOOK
596

BENJAMIN F. LAUDIG
597

HENRY J. GUNSTER
598

BURTON EUGENE KINGSLEY
599

GEORGE A. WESCOTT
600

*JAMES MADISON RHODES
601

CHAUNCEY WICKHAM RHODES
602

DUANE LEGRANGE POTTER
603

DANIEL D. JONES
604

H. A. KAUFHOLD
605

W. SPENCER DeWITT
606

GEORGE F. HOWER
607

HERMAN F. STENDER
608

MATHIAS STIPP
609

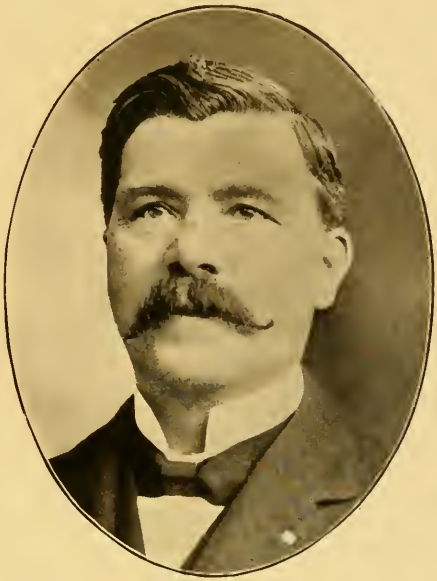

PETER STIPP
610

THOMAS PALMER
611

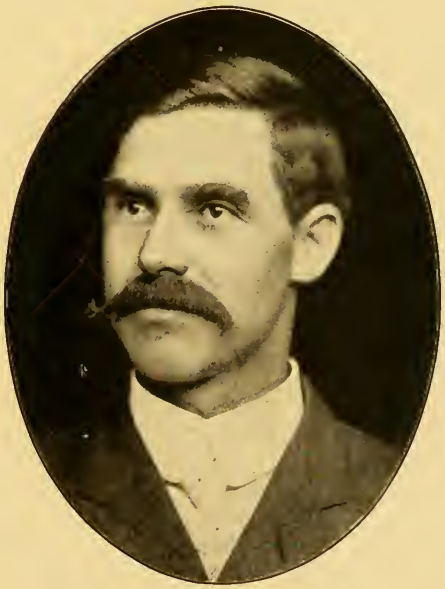

CHARLES M. MAYNARD
612

FRANK CARLUCCI
613

EDMUND A. BARTL
614

JOHN FRANCIS LANGAN
615

*PATRICK HOBAN
616

PETER F. HOWLEY
617

MICHAEL T. HOWLEY
618

PETER F. REILLY
619

GEORGE HERBERT CRAVEN
620

*JOHN KELLY
621

JOHN SCISM
622

DANIEL WEBSTER SCISM
623

WILLIAM MATTHEW STURGES
624

SIDNEY S. STONE
625

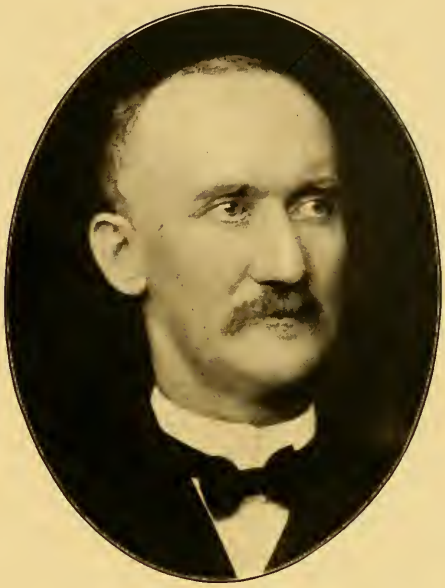

DANIEL M. JONES
626

SEWARD BUTTON
627

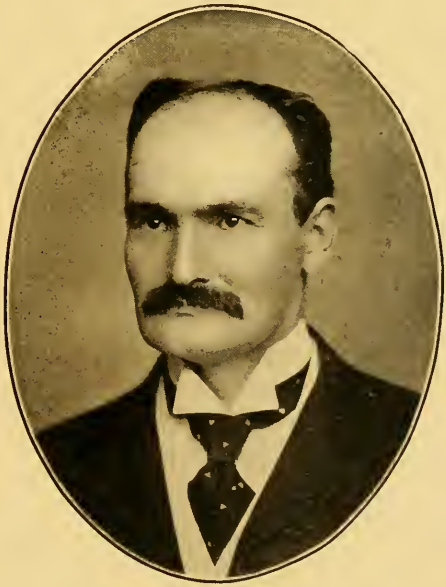

WILLIAM YOUNG MOFFAT
628

JOHN L. SCHROEDER
629

WILLIAM EVANS
630

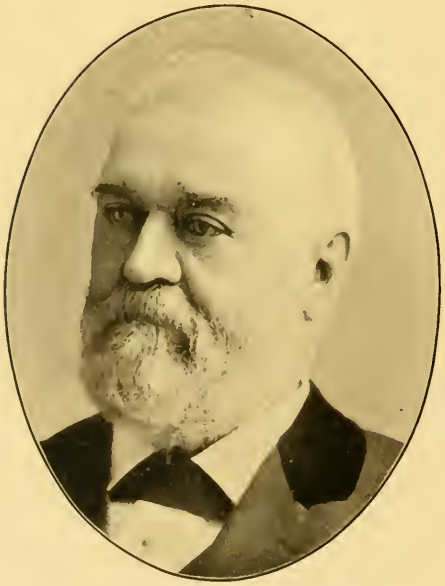

JOSEPH W. SLOCUM
631

ADAM THOMPSON
632

WILLIAM A. HARVEY
633

WILLIAM ALEXANDER HUTTON
634

FRANK H. EISELE
635

FERDINAND MUCKLEY
636

FRANK J. DICKERT
637

LUDWIG A. LANGE
638

HERMAN HAGEN
639

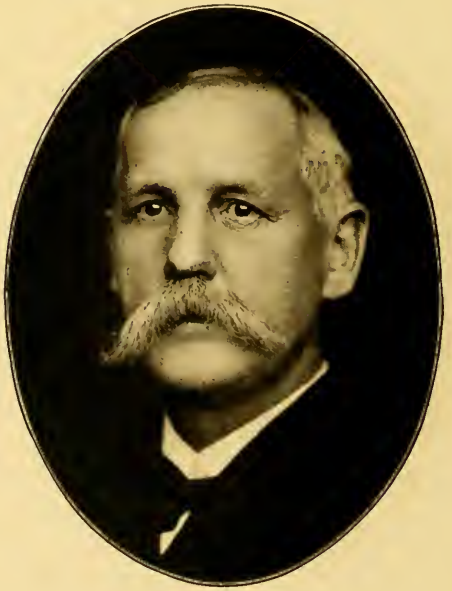

GEORGE FRANKLIN KELLOW
640

GEORGE WAHL
641

JOHN LENTES
642

AUGUST WAHLERS
643

FRANK FUHR
644

GEORGE W. BEEMER
645

JAMES MOIR
646

*CHARLES JOSEPH GILLESPIE
647

JOHN B. GILLESPIE
648

MYRON KASSON
649

DAVID W. POWELL
650

MARCUS K. BISHOP
651

JOHN T. HOWE
652

THOMAS H. PHILLIPS
653

PATRICK F. CALPIN
654

J. GEORGE HUFNAGEL
655

DANIEL HOLLAND
656

JOSEPH A. DOLPHIN
657

SIMON P. FAUSOLD
658

HENRY T. KOEHLER
659

PATRICK F. CONNOR
660

THOMAS A. BECK
661

GWILYM JONES
662

WILBURT C. WILLIAMS
663

EDWARD EISELE
664

FRANK B. REESE
665

MARK K. EDGAR
666

LONA B. DAY
667

HENRY F. FERBER
668

H. WILLARD STORM
669

JOHN BUTTERMAN
670

THOMAS B. JACKSON
671

JAMES F. NOONE
672

TIMOTHY JONES
673

*EDWARD FIDLER
674

HIRAM N. KELLY, M. D.
675

MANNING DeWITT KELLY
676

EDMOND J. DONNEGAN, D. D. S.
677

EDSON M. GREEN, D. D. S.
678

*JEREMIAH L. FORDHAM, D. D. S.
679

WALTER H. FORDHAM, D. D. S.
680

ARCHIBALD D. PRESTON, D. D. S.
681

FRANK W. BEAVERS
682

GEORGE SANFORD PECK, D. D. S.
683

T. EDMUND COPPINGER
684

*HORACE HOLLISTER, M. D.
685

*BENJAMIN THROOP, M. D.
686

*HARPER B. LACKEY, M. D.
687

THOMAS B. RODHAM, M. D.
688

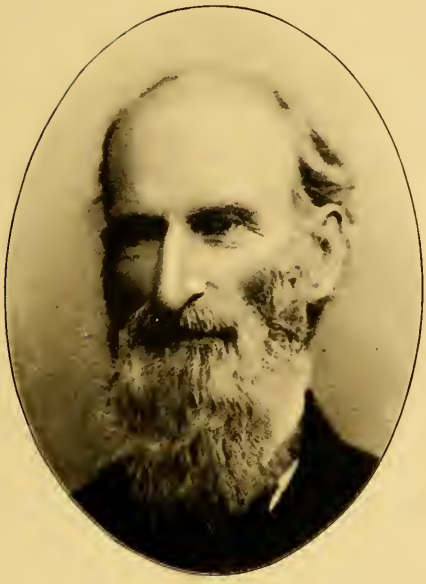

*A. P. GARDNER, M. D.
689

*CHARLES AUG. STEVENS, M. D.
690

ISAIAH F. EVERHART, M. D.
691

ANDREW P. NILES, M. D.
692

LUDWIG WEHLAU, M. D.
693

DANIEL W. MEARS, M. D.
694

CHARLES E. THOMSON, M. D
695

LEWIS FREY, M. D.
696

SAMUEL P. LONGSTREET, M. D.
697

CLARENCE LESLIE FREY, M. D.
698

WILLIAM G. FULTON, M. D.
699

HERBERT D. GARDNER, M. D.
700

CHARLES H. FISHER, M. D.
701

JOHN L. WENTZ, M. D.
702

P. FRANCIS GUNSTER, M. D.
703

GILBERT D. MURRAY, M. D.
704

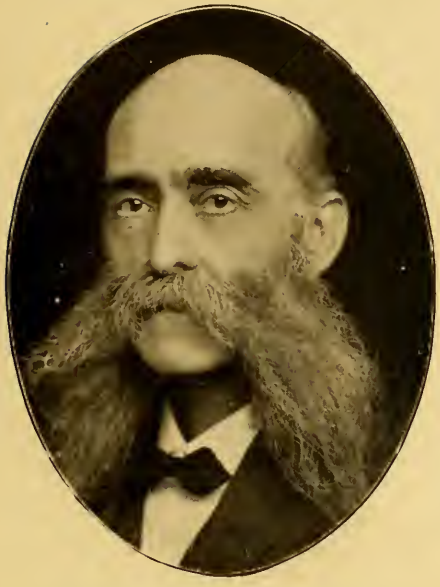

JAMES LENOX REA, M. D.
705

LOWELL MASON GATES, M. D.
706

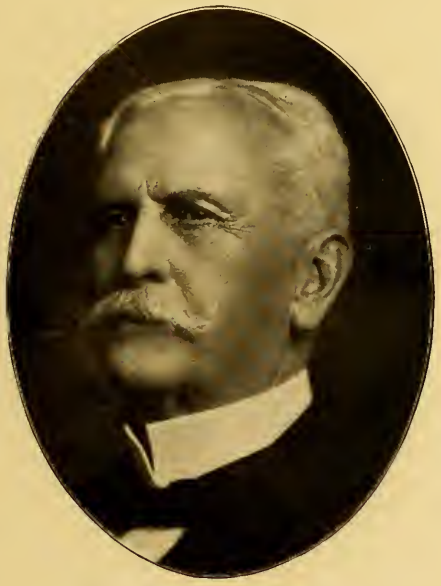

JAMES B. GARVEY, M. D.
707

ARTHUR H. BERNSTEIN, M. D.
708

JOHN W. COOLIDGE, M. D.
709

JOHN LYMAN PECK, M. D.
710

FREDERICK D. BREWSTER, M. D.
711

WILLIAM A. McDOWELL, M. D.
712

FREDERICK W. LANGE, M. D.
713

*JACOB C. LANGE
714

JOHN P. STANTON, M. D.
715

JAMES HARRINGTON YOUNG, M.D.
716

WILLIAM K. DOLAN, M. D.
717

ALBERT KOLB, M. D.
718

SAMUEL E. LYNCH, M. D.
719

WILLIAM M. LYNCH, M. D.
720

ELIAS G. ROOS, M. D.
721

EMIL DE ANTONIO, M. D.
722

ARTHUR J. WILLSON, M. D.
723

FREDERICK P. HOLLISTER, M. D.
724

JOHN C. PRICE, M. D.
725

FREDERICK J. BISHOP, M. D.
726

GEORGE C. MERRIMAN, M. D.
727

SAMUEL HERBERT VOORHEES, M.D.
728

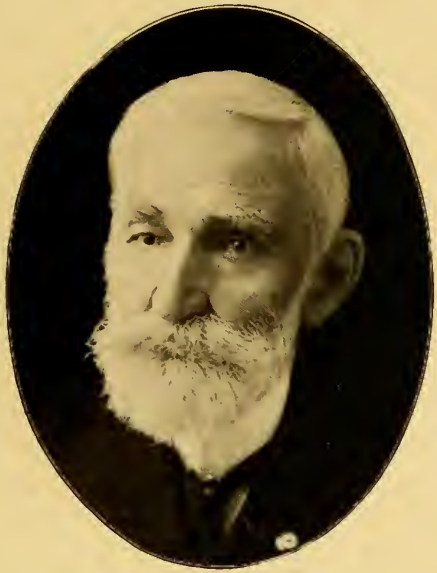

WILLIAM LEE RICHARDSON, M. D.
729

CALVIN COLTON HALSEY, M. D.
730

VAN CLIFT DECKER, M. D.
731

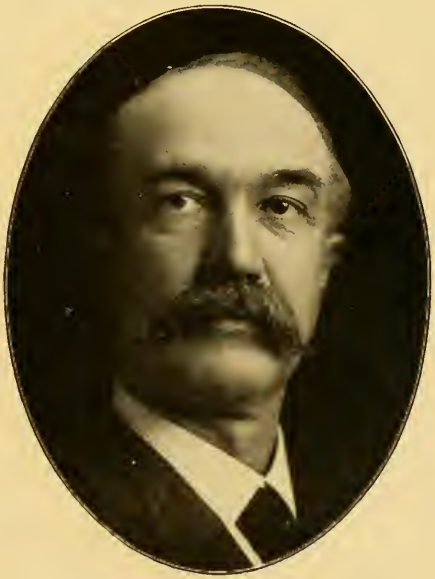

WILLIAM PITT KENNEDY, M. D.
732

J. J. BILHEIMER, PHLS. M. D.
733

DAVID JOHN JENKINS, M. D.
734

WILLIAM J. L. DAVIS, M. D.
735

JOHN T. McGRATH, M. D.
736

*LEWIS SHERMAN BARNES, M. D.
737

WILSON S. DECKER, V. S.
738

EZRA YOCUM HARRISON, D. D. S.
739

ROBT. FRANKLIN TAYLOR, D.D.S.
740

HENRY BROWN, PHG.
741

JOHN J. BROWN
742

FORTUNATO TISCAR
743

FRANK J. McCANN
744

*JAMES J. LYNCH
745

*SIMON RICE
746

WILLIAM CADWALLADER PRICE
747

JAMES G. BRADY
748

FRANK M. MOYER
749

ADAM SPITZER
750

ANTHONY P. CONWELL
751

JACOB F. PFEIFFER
752

MORRIS R. ZEHNDER
753

GEORGE A. BROWN
754

SAMUEL MENDLESON
755

JOHN A. KOMARA
756

FRANK W. HORNBAKER
757

T. EMERSON DILLON
758

ARCHIBALD P. BENJAMIN
759

LA VERNE A. BURDICK
760

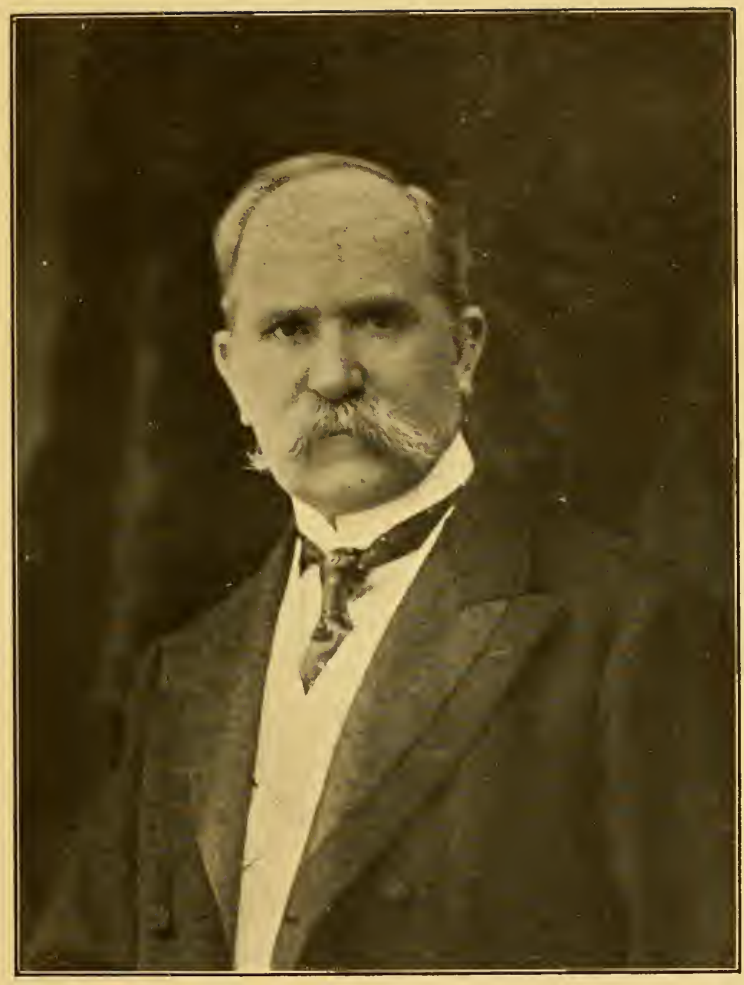

MARTIN MALONEY

Born in Ireland. Married Margaret Hewitson. Philanthropist. Prominently connected with many corporations and institutions. Resides in Philadelphia, Pa.; formerly a Scrantonian.

PROMINENT MEN

Hon. Fred. C. Kirkendall,
Mayor of Wilkes-Barre.

Col. John Durkee,
Founder

Col. John Wilkes.

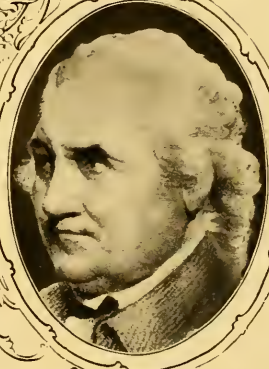

Col. Isaac Barre.

WILKES-BARRE & VICINITY,

LUZERNE CO., PENNA.

1906

REV. HENRY L. JONES, D.D., S.T.D.
765

REV. WALTER DE FOREST JOHNSON
766

REV. HORACE E. HAYDEN, M. A.
767

REV. LEVI L. SPRAGUE, D. D.
768

*REV. HENRY H. WELLES, D. D.
769

*REV. ARCH. A. HODGE, D.D., LL. D.
770

*REV. CHARLES C. CORSS
771

REV. LEONARD C. MUNLOCK, D.D.
772

REV. CURTIS E. MOGG, D. D.
773

REV. ALBERT E. PIPER, PH. D.
774

REV. MARCUS SALZMAN, D. D.
775

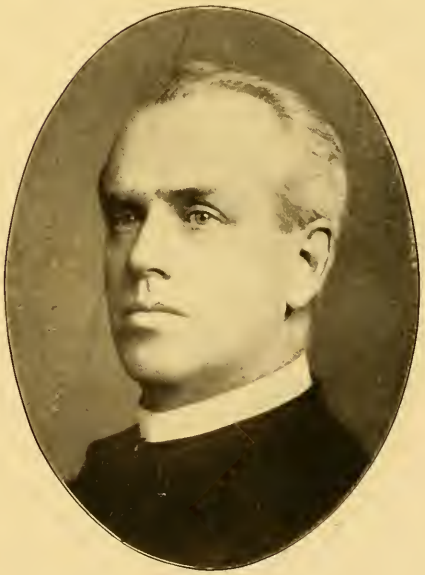

REV. WILLIS H. STONE
776

RT. REV. MGR PETER C. NAGEL
777

REV. JOHN JOSEPH CURRAN
778

REV. RICHARD A. McANDREW
779

REV. MICHAEL EDW. LYNOTT
780

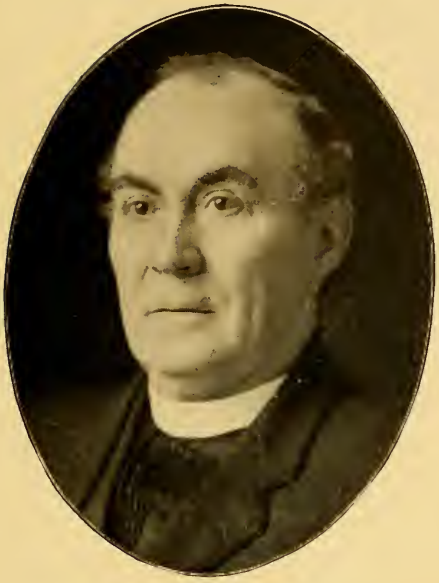

REV. MICHAEL H. DUNN
781

REV. JOSEPH MURGAS
782

REV. STANISLAS SZPOTANSKI
783

REV. WILLIAM GISLON
784

*REV. ALEX. BELL JACK
785

REV. ROBERT BONNER JACK
786

REV. JOHN WAGNER, D. D.
787

REV. WILLIAM TOENNES
788

REV. BRONISLAUS F. WALTER
789

REV. A. SZAULINSKAS
790

VERY REV. ARCHPRIEST A. G. TOTH
791

REV. THEO. A. KLONOWSKI
792

REV. ROBERT T. ROBERTS, D. D.
793

*REV. CHARLES McKECHINE
794

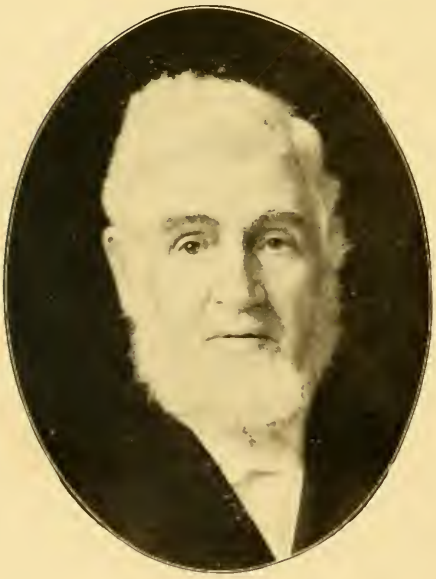

REV. HUGH DAVIS
795

REV. JAMES T. MATTHEWS
796

HUGO V. STADLER
797

ADOLPH HANSEN
798

ALBERT SALZBRENNER
799

REV. JOSEPH DAVIDOWSKI
800

*REV. JAMES MAY, D. D.
801

*REV. FRANCIS B. HODGE, D. D.
802

*REV. CHARLES S. DUNNING, D.D.
803

REV. WILLIAM J. RICHARDS, D.D.
804

*GEN. ISAAC BOWMAN
805

*LIEUT. MUNROE BOWMAN
806

*COL. SAMUEL BOWMAN
807

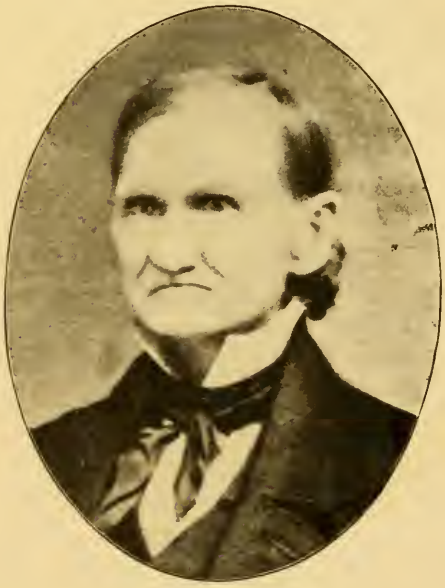

*STEUBEN BUTLER
808

*CAPT. JOHN PAUL SCHOTT
809

*HENRY MILLS FULLER
810

*ARNOLD COLT
811

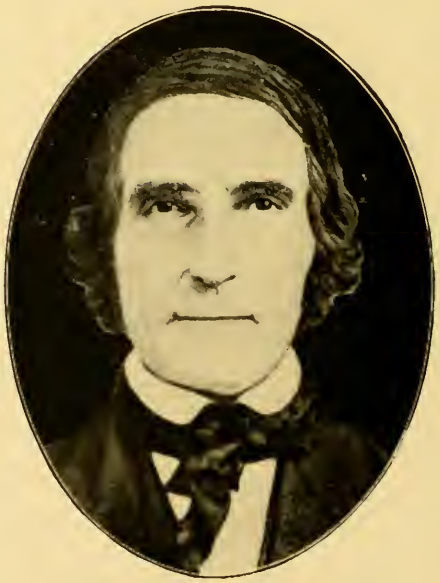

*ANDREW BEAUMONT
812

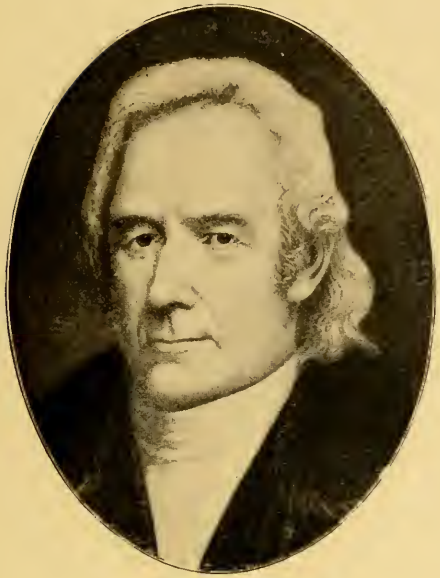

*COL. JOHN FRANKLIN
813

*PAYNE PETTEBONE
814

*COL. CHARLES DORRANCE
815

*CHARLES PARRISH
816

*THOMAS WRIGHT
817

WILLIAM ROSS
818

*ROBERT CHARLES SHOEMAKER
819

*ASHER MINER
820

*CHARLES ABBOTT MINER
821

COL. ASHER MINER
822

SIDNEY ROBY MINER
823

CHARLES HOWARD MINER, M. D.
824

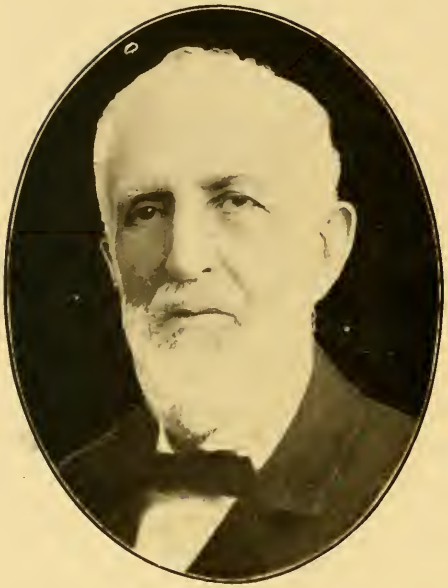

ABRAM NESBITT
825

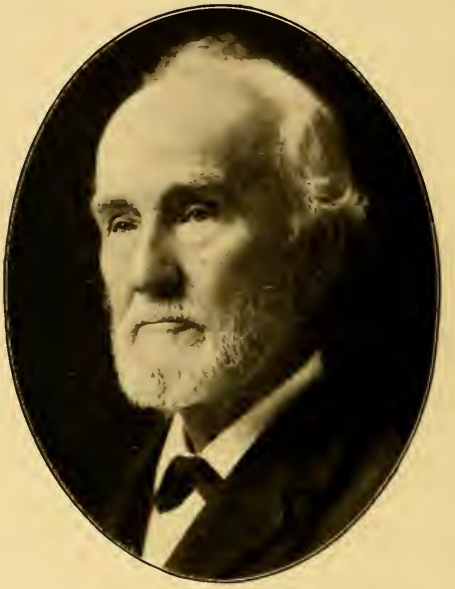

JOHN WELLES HOLLENBACK
826

ALEXANDER H. VAN HORN
827

WILLIAM JAMESON HARVEY
828

*REV REUBEN NELSON, D. D.

829

GEORGE SLOCUM BENNETT

830

*CHARLES MINER

831

ISAAC M. THOMAS

832

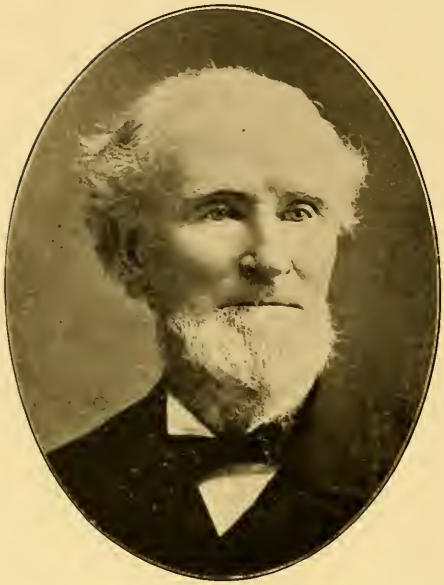

THEODORE STRONG
833

*THOMAS FORD
834

WILLIAM L. WATSON
835

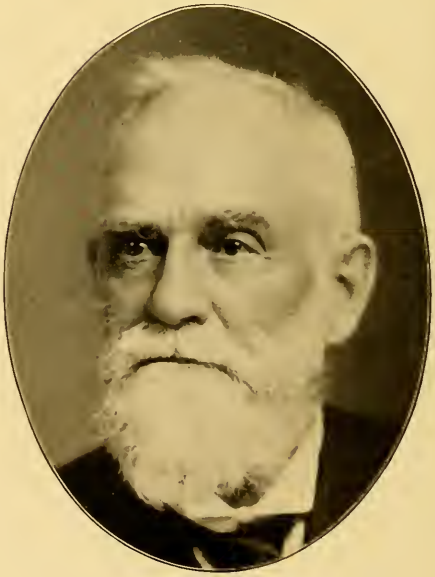

CHARLES H. FOSTER
836

JOSEPH L. CAKE
837

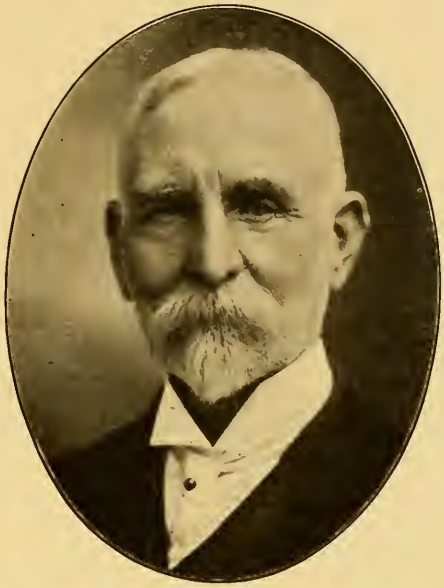

JOSEPH LANGFORD
838

M. W. O'BOYLE
839

JOHN H. FOY
840

JOSEPH JOHN SCHOOLEY

841

HARRY B. SCHOOLEY

842

CHARLES PARRISH HUNT

843

JOHNSON R. COOLBAUGH

844

*LIDDON FLICK
845

*REUBEN JAY FLICK
846

R. JAY FLICK
847

*JOHN JENKS SHONK
848

FRANCIS DOUGLAS
849

JEROME NELSON THOMPSON
850

*ADOLPH VOIGT
851

EUGENE W. MULLIGAN
852

C. C. BOWMAN
853

W. H. HOLLISTER
854

CONRAD LEE
855

GEORGE F. LEE
856

*WILLIAM ROSS MAFFET
857

*STEPHEN HILL PETTEBONE
858

*JOHN BARTHOLOMEW
859

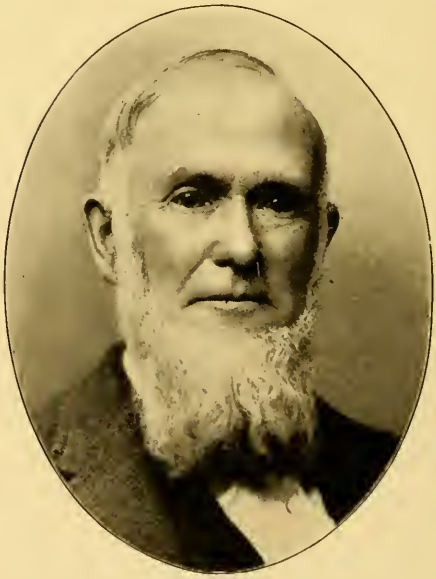

CHARLES HUGHES
860

*JOSHUA PETTEBONE
861

*HENRY PETTEBONE
862

*JACOB SHARPS PETTEBONE
863

*EBENEZER GAY PETTEBONE
864

*COL. GEORGE PALMER RANSOM
865

*WILLIAM HANCOCK
866

*DOUGLASS SMITH
867

*FREDERICK BENHAM MYERS
868

IRA M. KIRKENDALL
869

FREDERICK C. KIRKENDALL
870

JOSEPH MALLORY STARK
871

EDWARD W. DAVIS
872

HENRY LEES
873

CHRISTOPHER WREN
874

ASA K. DeWITT
875

*AMOS T. DeWITT
876

CHARLES C. RANSOM
877

JOHN R. POWELL
878

JOHN JOSEPH MOORE
879

CHARLES ROBERT MILLER
880

AMBROSE WEST
881

PHILIP ROWLAND BEVAN
882

JOSEPH H. SCHWARTZ
883

*FREDERICK SCHWARTZ
884

CHARLES LAW
885

ALEXANDER SLOAN, SR.
886

*JAMES FOWLER
887

J. I. SHOEMAKER
888

*JERMIAH B. SHIFFER
889

WILLIAM A. SHIFFER
890

FRANK E. SHIFFER
891

GEORGE B. ROMMEL
892

JAMES M. RUTTER
893

N. B. RUTTER
894

JACOB ROBERTS, JR.
895

*JACOB ROBERTS
896

CHARLES F. HUBER
897

ROBERT A. QUIN
898

GEN. CHARLES BOW. DOUGHERTY
899

JOHN ROBISON EDGAR
900

*GEN. HENRY M. HOYT, LL. D.
901

*GEORGE W. WOODWARD
902

*WARREN JAY WOODWARD, LL. D.
903

*STANLEY WOODWARD
904

*EDMUND L. DANA
905

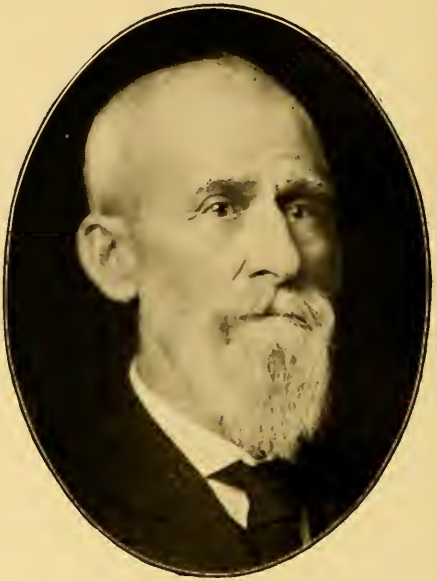

CHARLES B. DANA
906

*GARRIEK M. HARDING
907

JOHN LYNCH
908

*EDWARD P. DARLING
909

THOMAS DARLING
910

JOHN BUTLER WOODWARD
911

JOHN S. HARDING
912

GEORGE STEELE FERRIS
913

FRANK WOODRUFF WHEATON
914

GAIUS LEONARD HALSEY
915

ALEXANDER FARNHAM
916

THOS. HENRY ATHERTON
917

ANDREW HUNLOCK
918

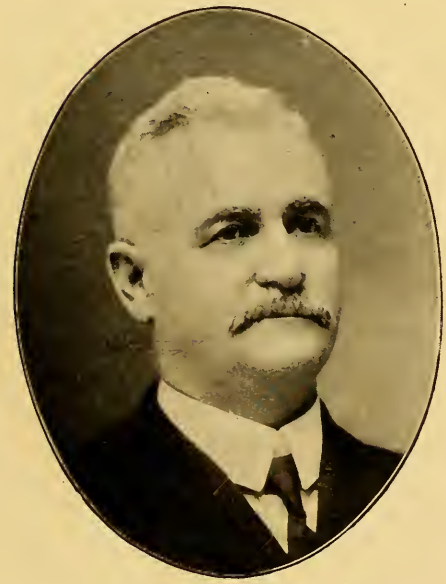

CLARENCE W. KLINE
919

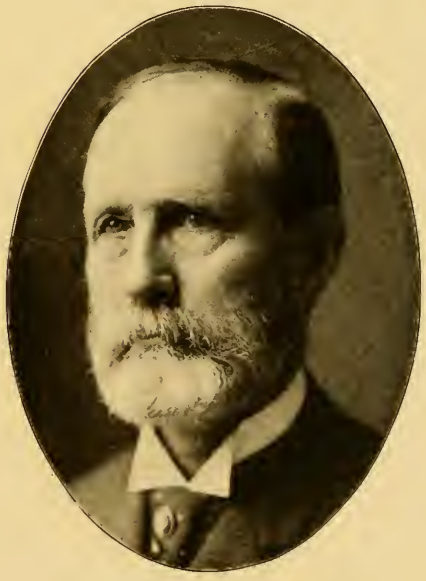

HENRY W. PALMER
920

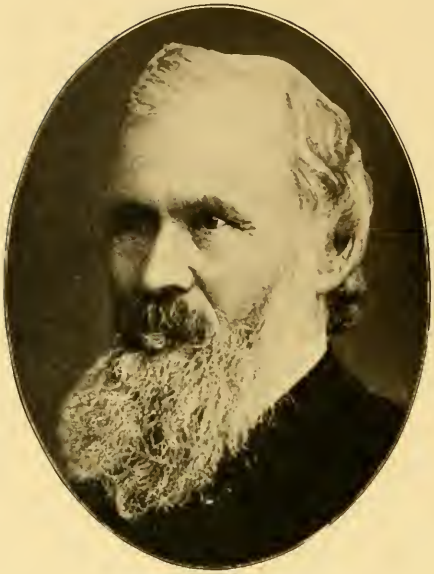

*STEUBEN JENKINS
921

*HENDRICK BRADLEY WRIGHT
922

*DAVID SCOTT
923

*COL. MATTHIAS HOLLENBACK
924

JOHN McGAHREN
925

CHARLES S. FOSTER
926

GEORGE H. TROUTMAN
927

WILLIAM LAFAYETTE RAEDER
928

*GEN. LORD BUTLER
929

*PEIRCE BUTLER
930

*JAMES MONTGOMERY BUTLER
931

GEORGE HOLLENBACK BUTLER
932

STANLEY W. DAVENPORT
933

JAMES M. FRITZ
934

PETER A. MEIXELL
935

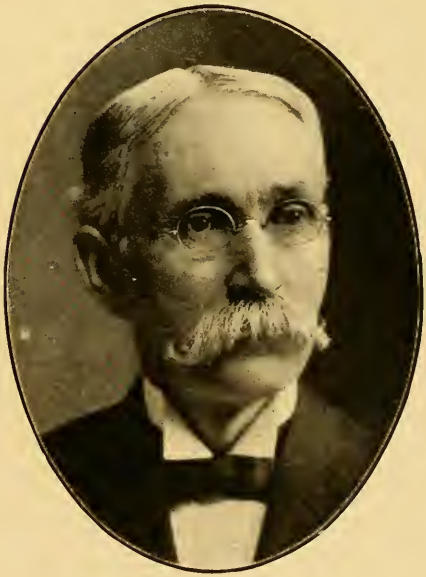

THADDEUS M. CONNIFF
936

WILLIAM IRVIN HIBBS
937

PETER ALOYSIUS O'BOYLE
938

JOHN T. L. SAHM
939

JAMES M. NORRIS
940

*CHARLES WESLEY McALARNEY
941

*GEORGE W. SHONK
942

LEWIS B. LANDMESSER
943

D. O. COUGHLIN
944

HENRY A. FULLER
945

JOHN THOMAS LENAHAN
946

*ALLAN H. DICKSON
947

THOMAS J. CHASE.
948

*COL. ELISHA B. HARVEY
949

OSCAR JEWELL HARVEY
950

HENRY HARRISON HARVEY, B. A.
951

BRADLEY WAKEMAN LEWIS
952

QUINCY A. GATES
953

LOUIS N. HAMMERLING
954

WILLIAM NICHOLAS REYNOLDS
955

WILLIAM N. REYNOLDS, JR.
956

THOMAS WILLIAM HART
957

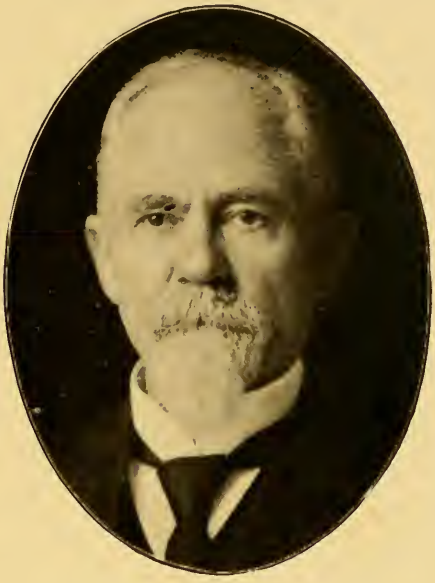

DANIEL LLYNG O'NEILL
958

WILLIAM A. O'NEILL
959

JOHN F. O'NEILL
960

SAMUEL L. FEDDER
961

GRIER BERNARD SNYDER
962

THOMAS F. McLAUGHLIN
963

CHARLES J. KUSCHKE
964

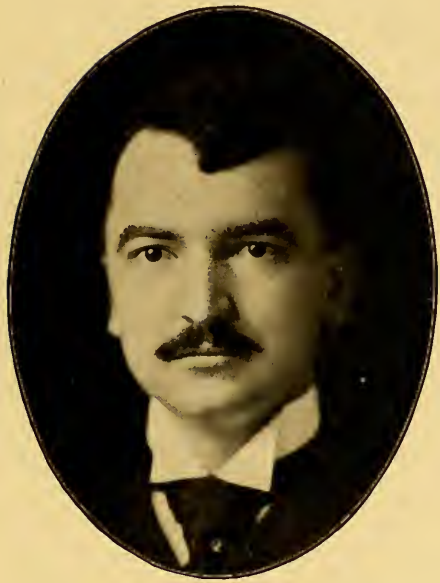

JOHN HARRIS WILLIAMS
965

JOHN MENOVSKY
966

PAUL J. SCHMIDT
967

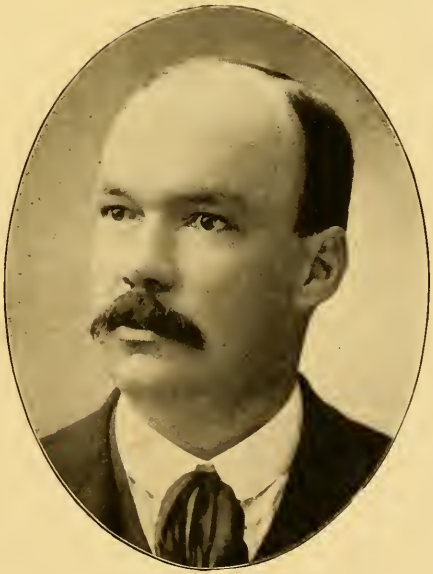

THOS. W. TEMPLETON
968

PHILIP L. DRUM
969

BURTON WILLIAM DAVIS
970

C. HAYES MARKS
971

JOHN L. POTTEIGER
972

WILLARD HUBBARD GOODWIN
973

FRANK P. SLATTERY
974

JAMES C. MURRAY
975

WILLIAM WHYTE HALL
976

AUGUSTINE PATRICK CONNIFF
977

W. ALFRED VALENTINE
978

LLEWELLYN FLOYD HESS
979

EDWARD JOSEPH MOORE
980

HON. WILLIAM H. HINES
981

LORRIE R. HOLCOMB
982

MILTON E. HOLCOMB
983

WILLIAM SHARPE
984

JOHN T. HOWELL, M. D.
985

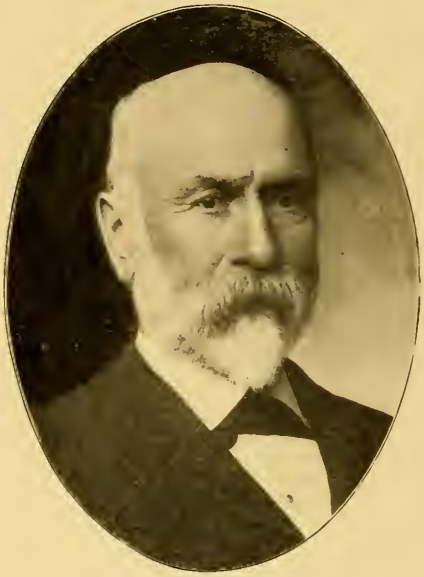

*GEORGE SCHRIVER WENTZ, M. D.
986

HENRY MARION NEALE, M. D.
987

GEORGE W. GUTHRIE, M. D.
988

FREDERICK C. JOHNSON, M. D.
989

WALTER S. STEWART, M. D.
990

GRANVILLE T. MATLACK, M. D.
991

OLIN FRISBIE HARVEY, A. M., M. D.
992

*JOEL JACKSON ROGERS, M. D.
993

LEWIS LEONIDAS ROGERS, M. D.
994

*REESE DAVIS
995

WALTER DAVIS, M. D.
996

EUGENE JUSTIN BUTLER, M. D.
997

JEFFERSON P. BIEHL, M. D
998

FRANK L. McKEE, M. D.
999

DANIEL H LOCKARD, M. D.
1000

*JAMES NELSON WARNER, D. D. S.
1001

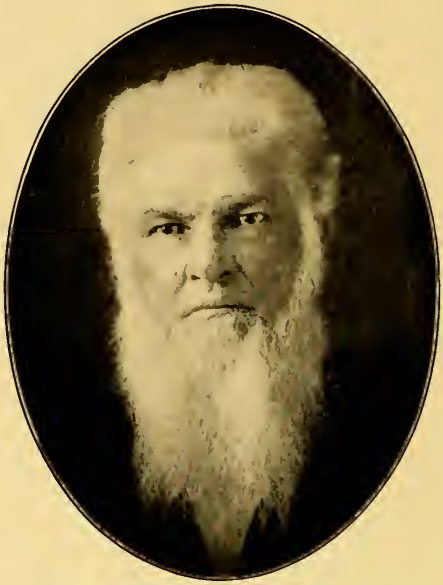

*SIDNEY HASWELL WARNER
1002

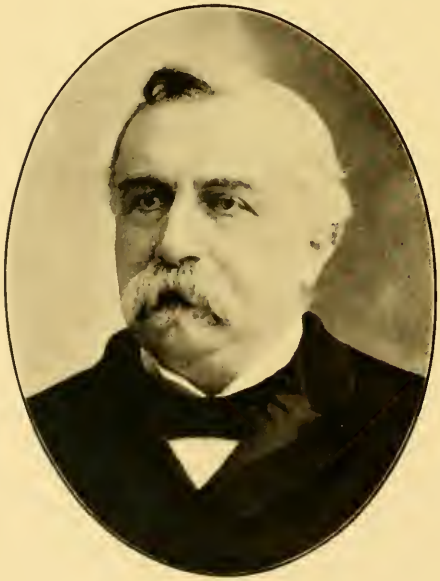

FREDERICK CORSS, M. D.
1003

CHARLES W. SPAYD, M. D.
1004

JOHN LEO BATTERTON, M. D.
1005

*JOHN H. BATTERTON
1006

BENEDICT JONES WETHERBY, M. D.
1007

JAMES BROOKS, M. D.
1008

EDWARD RHYS RODERICK
1009

JOHN G. SPERLING, M. D.
1010

JOHN H. SANDEL, M. D.
1011

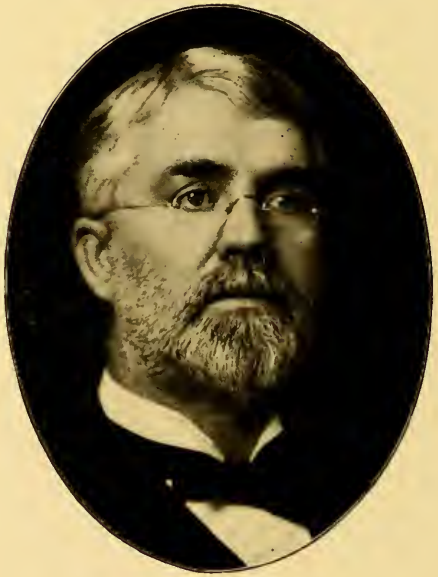

D. S. MEBANE, M. D.
1012

CHARLES P. STACKHOUSE, M. D.
1013

JOHN BENJAMIN TOBIAS, M. D.
1014

JAMES P. GILLIGAN, M. D.
1015

NATHANIEL ROSS, M. D.
1016

ALBERT KAUFMAN, M. D.
1017

SAMUEL P. MENGEL, M. D.
1018

WILLIAM F. HARRISON, M. D.
1019

WM. C. STIFF, M. D.
1020

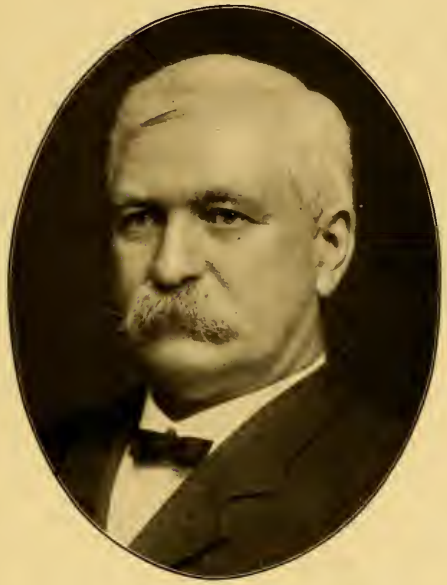

F. LEE HOLLISTER, D. D. S.
1021

DANIEL M. EVANS
1022

SAMUEL M. EVANS
1023

CHARLES A. STROH
1024

GEO. J. DURBIN
1025

STEPHEN C. HARTMAN
1026

ALBERT G. GROBLEWSKI
1027

BENJAMIN MAXEY
1028

BENJAMIN F. MAXEY, PH. G.
1029

HARRY H. SWAINBANK
1030

JOSEPH LANGDON STEARNS
1031

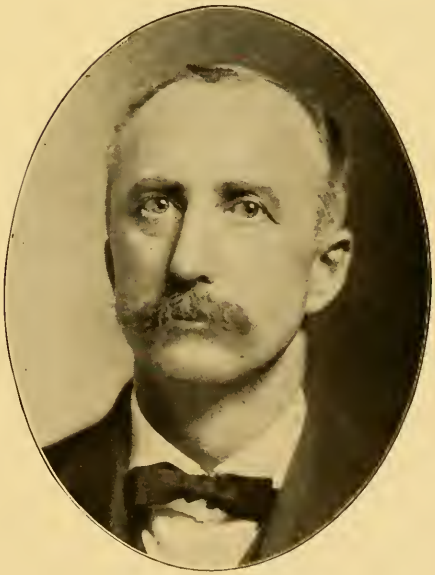

J. GEORGE HUNTLEY
1032

JAMES N. TERWILLIGER
1033

BENJAMIN S. EMORY
1034

GEORGE W. BROWN
1035

CHARLES W. MAINS
1036

HARRY S. MAINS
1037

HARVEY W. DANKS
1038

GEORGE H. LAWRENCE
1039

SAMUEL J. FINE
1040

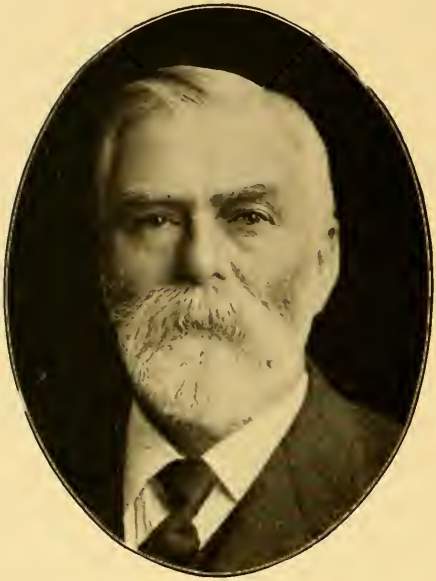

JAMES H. FINE
1041

OSWALD MOORE
1042

THOMAS F. DOOLEY
1043

WILLIAM ROSSER
1044

ALVIN L. STULL
1045

J. G. SORDONI
1046

VITO BIANCO
1047

ERNEST D. CARYL
.048

HENRY L. MOORE
1049

JED A. HITCHNER
1050

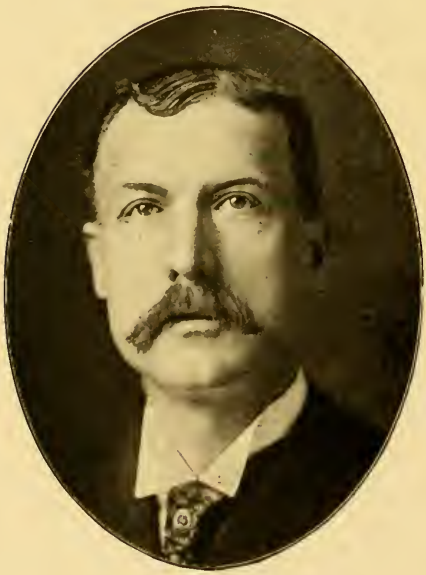

WILLIAM A. WEIS
1051

OSCAR W. SCHNELL
1052

THOMAS STONEHAM
1053

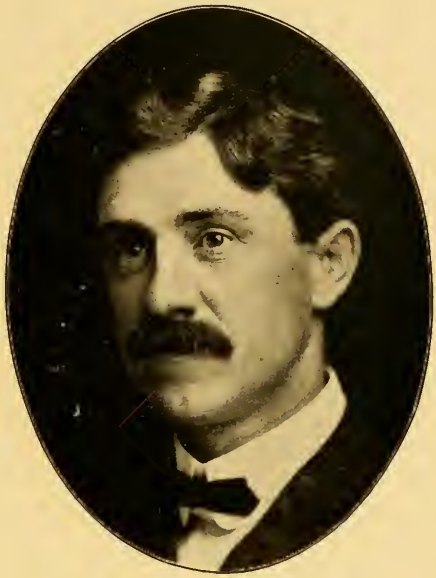

GUSTAVES D. SPEICHER
1054

CHARLES A. FRISBIE
1055

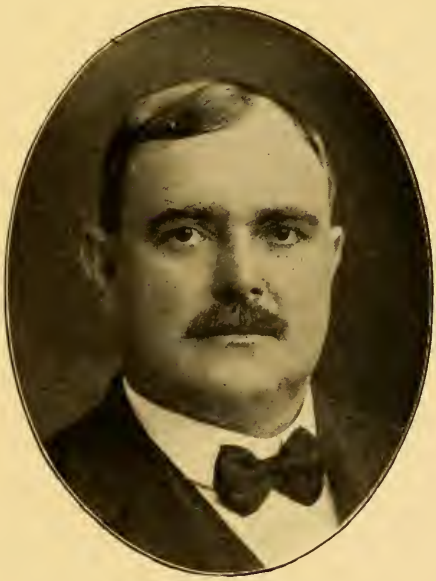

WILLIAM MAY
1056

FRED BADMAN
1057

JOHN A. KEENEY
1058

GEORGE O. THOMAS
1059

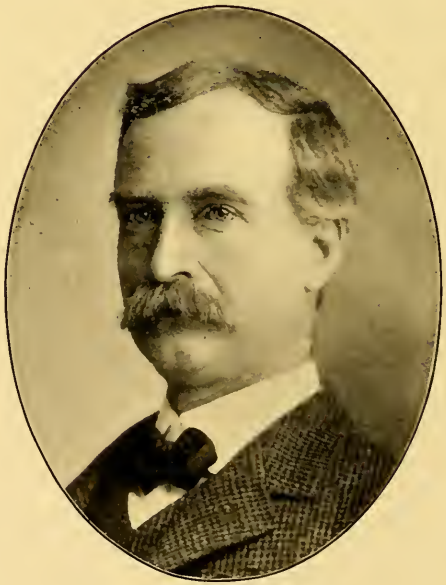

GILBERT S. JONES
1060

HENRY T. McMILLAN
1061

WILLIAM DAVID OWENS
1062

EDWARD E. REILLY
1063

ALEXANDER THOMPSON
1064

RICHARD T. JONES
1065

JOHN F. REYNOLDS
1066

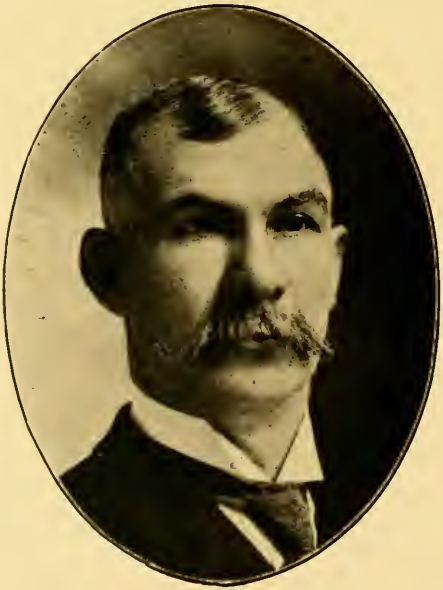

ALLAN ALEXANDER
1067

ROBERT A. REED
1068

OSCAR MINER BRANDOW
1069

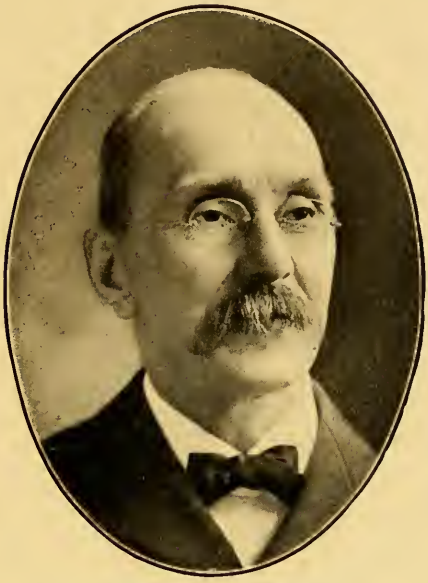

GEORGE T. DICKOVER
1070

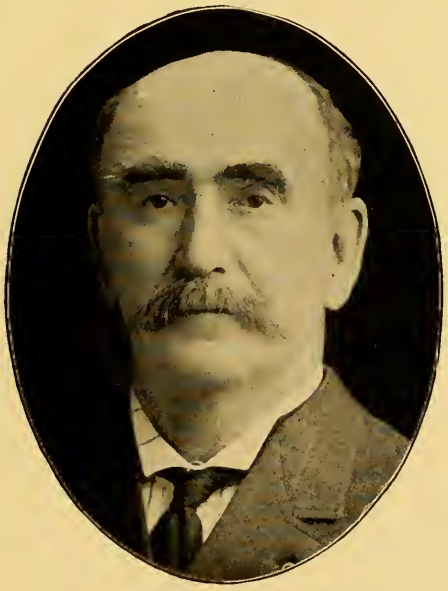

PHILIP R. RAIFE
1071

*SAMUEL HENRY STURDEVANT
1072

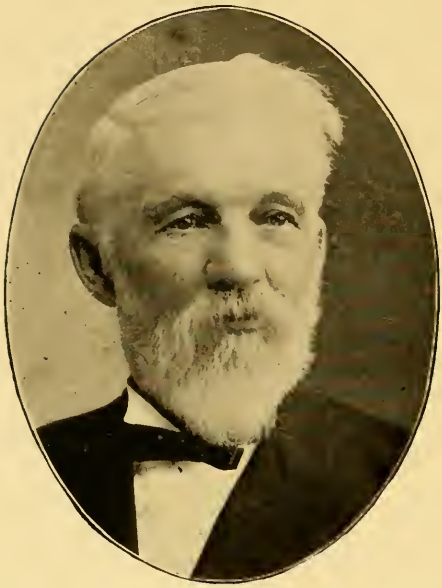

WARREN F. GOFF
1073

WILLIAM S. GOFF
1074

P. P. DOHL
1075

CHARLES JAMES COOPER
1076

ARTHUR H. HARRIS
1077

FREDERICK N. RUGGLES
1078

FRANK BARRY BROWN
1079

FERDINAND LANGE
1080

HENRY F. JOHNSON
1081

GEORGE N. McALARNEY
1082

ADAM M. HILDEBRAND
1083

JOSEPH D. LLOYD
1084

WILLIAM CLOUGH ALLAN
1085

GEORGE M. WALL
1086

ALBERT WILLIAMS, SR.
1087

*ROBERT BAUR
1088

G. ADOLPH BAUR
1089

JAMES F. MUNDY
1090

HARRY WILLARD OBERRENDER
1091

EDWARD A. McLAUGHLIN
1092

*WILLIAM P. McLAUGHLIN
1093

FRANCIS KANE SHOBERT
1094

M. A. SULLIVAN
1095

JOHN P. POLLOCK
1096

WILLIAM LE GRAND HIGGS
1097

FRED HORATIO GATES
1098

JOHN CLIFFORD
1099

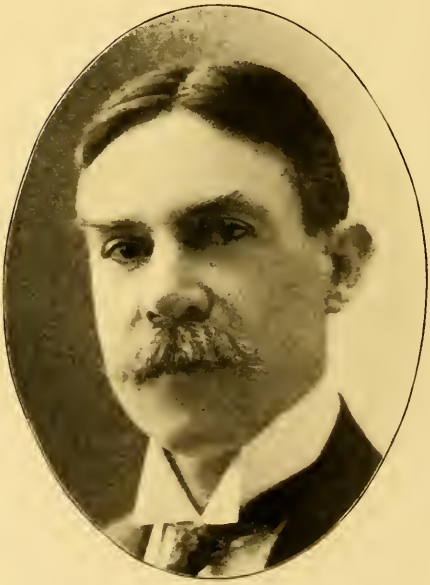

LYMAN H. HOWE
1100

JOHN ALOYSIUS REDINGTON
1101

JOHN W. RAEDER
1102

PHILIP LEONARD RAEDER
1103

CHAS. FRANCIS MURRAY
1104

EDWARD P. PHILLIPS
1105

SAMUEL H. HICKS
1106

OSCAR MOORE LANCE
1107

WILLIAM HENRY SHEPHERD
1108

*CHARLES STEGMAIER
1109

FREDERICK J. STEGMAIER
1110

GEO. J. STEGMAIER
1111

STERLING R. CATLIN
1112

DANIEL L. HART
1113

THOS. F. HEFFERNAN
1114

GEO. D. LEISENRING
1115

GUY W. MOORE
1116

*THEODORUS HART
1117

WILLIAM JOSEPH PECK
1118

ERNEST GRAY SMITH
1119

J. ANDREW BOYD
1120

JOHN GRADY
1121

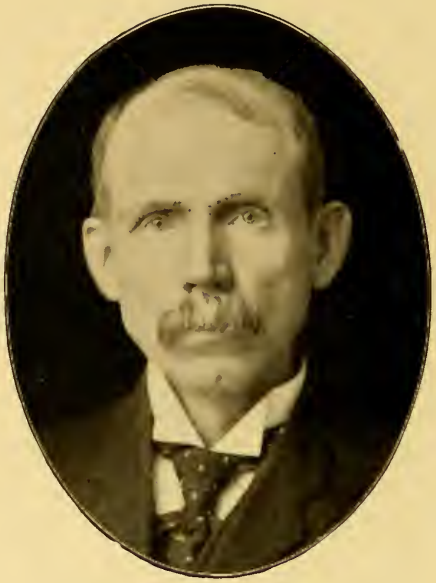

THOMAS M. McGOURTY
1122

JAMES A. SHOVLIN
1123

JAMES HYNDMAN
1124

*JAMES D. WILCOX
1125

WM. N. JENNINGS
1126

JOHN ROUSING
1127

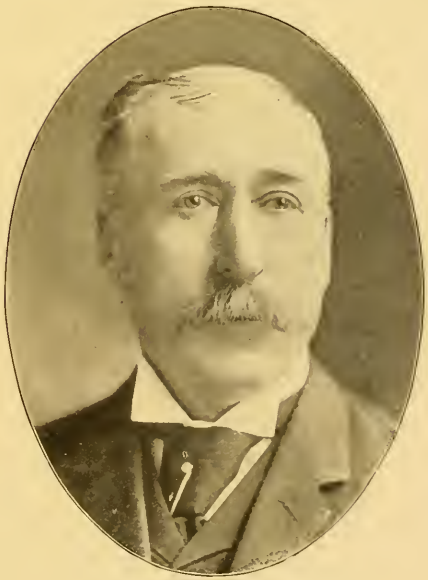

JAMES T. WILLIAMS
1128

WILLIAM HENRY STURDEVANT
1129

THOMAS KIRKBRIDE STURDEVANT
1130

OWEN B. McGLYNN
1131

HARRY LIVINGSTON FRENCH
1132

JACOB SHARPS PETTEBONE
1133

ADOLPH MEISSEL
1134

JAY HUGH PERKINS
1135

WILLIAM CONKLIN ANDERSON
1136

*CHARLES FARMER INGHAM
1137

*WILLIAM VERNET INGHAM
1138

PERCY BOWMAN INGHAM
1139

WILLIAM VERNET INGHAM
1140

H. W. SAUMS
1141

GEORGE H. HAINES
1142

PATRICK MICHAEL BOYLE
1143

HARRY EASTON RISSINGER
1144

WILLIAM B. BERTELS
1145

CHARLES E. BERTELS
1146

BALTZER HELFRICH
1147

ANTHONY C. HELFRICH
1148

B. W. WILDE
1149

JOHN WALTER WILDE
1150

FRANK J. MARGWARTH
1151

CHAS. KEHOE
1152

JAMES E. RODERICK
1153

JONATHAN R. DAVIS
1154

HIRAM P. KUNTZ
1155

JAMES DONALD GEIST, A. B., A. M.
1156

*THOMAS S. BEAGLE
1157

HENRY S. BEAGLE
1158

GEORGE WISE
1159

GEORGE W. THOMPSON
1160

JOHN H. KNIES
1161

WILLIAM REINHARDT
1162

JUSTUS ALTMILLER
1163

HARVEY D. LAMONT
1164

EDMUND G. BUTLER
1165

JOHN B. SHIPPEY
1166

JOHN B. BROWN
1167

ELLIOTT A. OBERRENDER
1168

ANTHONY RUDEWICK
1169

GEORGE HENRY HARTMAN
1170

AMANDUS OSWALD
1171

BENJAMIN RUSH DAVIS
1172

PETER R. SCHMALTZ
1173

MICHAEL J. McLAUGHLIN
1174

SAMUEL LEWIS, JR.
1175

PATRICK F. McLAUGHLIN, M. D.
1176

HARRY W. RUGGLES
1177

J. E. WITMAN
1178

WM. D. BOYER
1179

GUSTAV HAHN
1180

DAVID L. JONES
1181

JOHN MORGAN HARRIS
1182

CHARLES RICHARDSON SMITH
1183

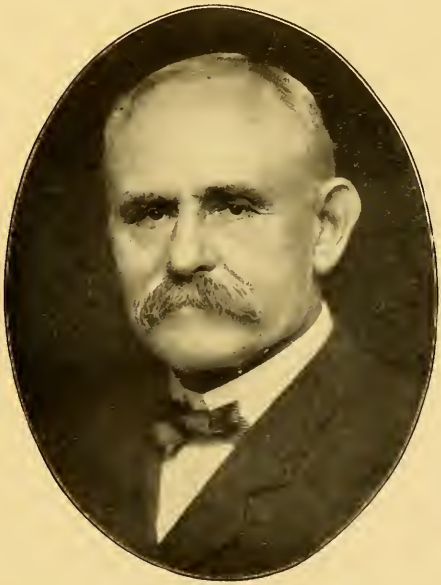

JOHN FORSTER BARBER
1184

Prominent Men—Too Late to Classify

JOHN P. QUINNAN
1185

IRA E. HARTWELL
1186

FRED E. BEERS
1187

R. LEWIS GRAMS
1188

Prominent Men—Too Late to Classify

ALTON A VOSBURG
1189

EDWIN C. AMERMAN
1190

WILLIAM J. TORREY
1191

CHARLES H. WELLES, JR.
1192

Prominent Men—Too Late to Classify

JOSEPH O. MAINS
1193

GEORGE J. LLEWELLYN
1194

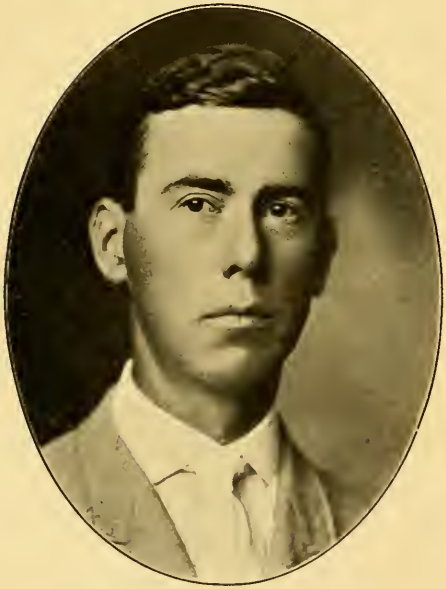

CLARENCE BALENTINE
1195

B. FRANK MYERS
1196

PROMINENT MEN OF SCRANTON WILKES-BARRE AND VICINITY

SKETCHES

An asterisk (*) in the book indicates that the person has died

REV. ROGERS ISRAEL, D. D.

1

Born Baltimore, Md., Sept. 14, 1854. Educated Private Schools and Dickinson College. Married Sara Francis Graham, of Carlisle, Pa., Sept. 22, 1882. Ordained to Priesthood, 1886. Rector Christ Church, Meadville, Pa., 1885-1892. Rector St. Luke's Parish, Scranton, Pa., since 1892. Dickinson College A. B. 1881, A. M. 1884, D. D. 1900, and Phi Beta Kappa on "standing." Protestant Episcopal Church Deacon, 1885. Priest 1886. Member of General Conventions 1892-1898-1904. Standing Committee Diocese of Pittsburg 1891. Examining Chaplain Diocese Central Penna. since 1896. Organizer and Secretary Board of Asso. Charities. Director of the Public Library, Penna. Oral School, West Mountain Consumptive Sanitarium. Member Penna. Society Sons of the Revolution.

RT. REV. MICHAEL J. HOBAN, D. D.

2

Born Waterloo, New Jersey, June 6, 1853. Educated Holy Cross College, Worcester; American College, Rome, Italy. Ordained Priest May 22, 1880. Consecrated Bishop March 22, 1896. Catholic Bishop, Scranton Diocese. Dir. St. Patrick's Orphan Asylum, St. Joseph's Infant Asylum, Scranton Public Library, Penna. Oral School, West Mountain Sanitarium.

REV. ABEL AUGUSTUS MARPLE

3

Born Bucks Co., Pa., Jan. 4, 1823. Educated Univ. of Penna. and Theo. Seminary, Alexandria, Va. Married Harriet Neal McKelvy Sept. 12, 1849. Clergyman Protestant Episcopal Church. Ordained July 19, 1846, by Bishop Alonzo Potter. Had 4 Parishes, St. Paul's, Bloomsburg, Pa., 1846-1848; St. Paul's, Wellsboro, Pa., 1848-1863; St. Luke's, Scranton, Pa., 1863-1877; Christ Church, Upper Merion, 1877-1905, when he resigned. He was a dep. to four Gen. Conventions, 1868 and 1871, from Dio. of Penna. 1874 and 1877 from Dio. of Central Penna., in which Dio he was made Pres. Standing Committee.

*RT. REV. WILLIAM O'HARA, D. D.

4

Born Liuarady, Ireland, April 14, 1816. *Feb. 3, 1899 Educated Philadelphia and Rome. Ordained Priest Dec. 21, 1842. Consecrated Bishop July 12, 1868. First Catholic Bishop of Scranton Diocese.

*REV. GEORGE MYERS PECK, D. D.

5

Born Forty Fort, Luzerne County, Pa., April 17, 1820. *Feb. 16, 1897. Educated Cazenovia Seminary. Married Sarah Louise Butler, July 18, 1839. Clergyman of the Methodist Episcopal Church for fifty-two years. Presiding Elder of the Lackawanna District, 1866-1868.

REV. HUGH C. McDERMOTT, D. D.

6

Born Harford Co., Md., Sept. 18, 1852. Educated Stewart Classical Institute. Married Estella L. Gillette, April 21, 1874. Clergyman Wyoming Conference of the M. E. Church. Pastor of Simpson Church, Scranton, Pa.

*REV. GEORGE PECK, D. D.

7

Born Middlefield, Otsego Co., N. Y., Aug. 8, 1797. *May 20, 1876. Married Mary Myers, June 19, 1819. Clergyman of M. E. Church Sixty Years. Pastor, Editor and Author. Pres. Cazenovia Seminary. Editor Methodist Quarterly Review 8 Years; N. Y. Christian Advocate, 4 Years; Del. to Thirteen Gen. Conferences of the M. E. Church; Author History of Wyoming; History Methodism, etc. Member First Evangelical Alliance, London, Aug., 1846.

*REV. ISAAC BEVAN, D. D.

8

Born Llanwenarth, Monmouth, Wales, Jan. 27, 1811. Died July 15, 1886. Self-educated. Married Mary Lewis, Jan. 13, 1836. Baptist Minister for Fifty Years. First Pastor Penn Ave Baptist Ch., Scranton. Interested in Educational Institutions, such as Hamilton, (now Colgate University), and Keystone Academy. Mem. Board of Curators Bucknell University. Held Pastorates at Cold Spring, Fishkill, Armenia, Rhinebeck and Hamilton. N. Y.; Reading, Scranton, and Clark's Green, Pa.

REV. SAMUEL C. LOGAN, D.D., LL.D.

9

Born Logan Point, Jefferson Co., Indiana, Dec. 21, 1823. Educated Hanover College, Princeton Theological Seminary. Married Lucie Williams Loring, Aug. 17, 1852. Minister of Gospel in Presby. Church. First Secy. Presby. Board for Freedmen and Organized the Church Mission Envoy Freedmen. Missionary on Michigan Frontier from 1850 to 1857. Pastor First Presbyterian Church, Scranton, 1869-1893. Secretary and Superintendent of Missions to People of Foreign Speech since 1889.

REV. GEORGE EVERET GUILD, D. D.

10

Born Walton, Delaware County, N. Y., Nov. 9, 1850. Edu. Walton Academy, Amherst College, Union Theological Seminary. Married Mary Lyman Clark, April 17, 1879. Clergyman. Pastor Providence Church, Scranton, Pa., since May 1st, 1879. Received Degrees Bacheior of Arts, Amherst College; Degree Doctor of Divinity, Washington College.

REV. JOSEPH H. ODELL

11

Born London, England, May 20, 1871. Educated England. Married Sarah Winifred Kendall, July 4, 1894. Presbyterian Minister.

Prominent Men of Scranton and Vicinity

REV. LORENZO R. FOSTER, A. M.

12

Born Huntsville, Tenn., Dec. 9, 1870. Educated Maryville College, Auburn Theological Seminary. Married Clementine Budd, June 16, 1897. Assistant Pastor Green Ridge Presbyterian Church. Pastor Suburban Presbyterian Church.

RT. REV. MGR. THOS. F. COFFEY, V.G.

13

Born Dunmore, Pa., Aug. 23, 1852. Educated Montreal, Canada. Rector of St. Rose of Lima, Church, Carbondale, Pa.

REV. PATRICK J. McMANUS

14

Born Jeanesville, Luzerne County, Pa., Dec. 1, 1848. Educated St. Charles Seminary, Overbrook, Pa. Rector St. Paul's R. C. Church.

REV. JAMES W. MALONE, D. D.

15

Born Carbondale, Pa., September, 1869. Educated Niagara University, N. Y., and Rome, Italy. Roman Catholic Clergyman. Rector St. Peter's Cathedral.

REV. JOHN J. LOUGHRAN, D. D.

16

Born Archbald, Pa., Sept. 26, 1870. Educated Baltimore, Washington, Rome. Clergyman. Chancellor of Scranton Diocese, Scranton, Pa.

REV. JOHN V. MOYLAN

17

Born Susquehanna, Pa., Dec. 15, 1858. Educated St. Bonaventure's College, Allegany, N. Y. Ass't Pastor Holy Rosary R. C. Church.

REV. W. P. O'DONNELL

18

Born Ireland. 1855. Educated St. Charles' Ellicott City and St. Mary's Seminary, Baltimore, Md. Assistant at Holy Rosary Church and Pastor of Holy Cross Church.

REV. JOHN W. HEALY

19

Rector of Sacred Heart of Mary R. C. Church, Jermyn, Pa.

REV. ANTHONY B. KAUPAS

20

Born Lithuania, Russia, Feb. 1, 1870. Educated Classical in Lithuania; Theological, Detroit, Mich. Rector St. Joseph's Roman Catholic Church.

VERY REV. MICHAEL C. LENGYEL.

21

Born Satoralja-Ujhely, Hungary, July, 1858. Edu. Satoralja-Ujhely and Ungvar, Hungary. Married Alga Csaszin, March 7, 1882. Priest, Hungarian Greek Catholic Church St. Mary's Church.

HENRY H. HARRIS, PH. D., D. O.

22

Born Rhymney, Mon., England, Nov. 5, 1856. Educated Univ. of Wales. Married Emily Samuel, Nov. 1, 1882. Clergyman and Lawyer. Pastor of Calvary Baptist Church, Taylor, Pa. Undergraduate of the Univ. of London, Eng., and Royal Univ. of Ireland, Dublin. Theological Graduate. Graduate of the Atlantic School of Osteopathy, Buff. Post Graduate, Ph. D., of the Wesleyan Univ., Ill.

REV. ERNST J. SCHMIDT, PH.D., S.T.D.

23

Born Germany, Aug. 30, 1854. Educated Germany. Married Rosa Stengel, May 4, 1886. Pastor of the German Evangelical Church of Peace.

REV. JACOB SCHOETTLE

24

Born Aalen, Wurttemberg, Germany, April 17, 1865. Educated Eden College, St. Louis, Mo. Married Anna Stengel, Aug. 31, 1887. Clergyman. Pastor of the Hyde Park German Presbyterian Church since Oct. 1st, 1896. Sec. of the Atlantic Dist Conference of the German Ev. Synod of North America.

*REV. DAVIS DIMOCK

25

Born Rocky Hill, Hartford Co., Conn., May 27, 1776. *Sept. 17, 1858. Educated Norfolk, Conn., and Wilkes-Barre. Married Betsey Jenkins, June 5, 1797. Baptist Minister. Preached the First Gospel Sermon in Montrose, in March, 1807. Associate Judge of Susquehanna Co., 27 years. Having some knowledge of medicine he ministered to the physical needs of the Settlers as well as to their spiritual wants. He was the means of founding seven Churches in Susquehanna County. The Dimocks were descended from an old English Family and traced their ancestry to the time of Wm. the Conqueror. "Sir Henry Dymoke" was challenger for King George IV when he was crowned.

REV. FRANCIS HODUR

26

Born Zarki, Galicia, April 1, 1866. Educated Cracow University. Bishop of the Polish National Church of United States.

REV. FRANCIS KOWALSKI

27

Born Poland, Russia, Oct. 1, 1866. Educated Seminary in Plock. Rector of St. Albert's Church, Priceburg, Pa. Mem. of Soc. of Friends of Civilization.

HENRY CARDEW

28

Born Colchester, England, Feb. 24, 1862. Educated Univ. of London. Married Evelyn Chandler Frear, Jan. 1, 1903. Private Tutor. Acting Pastor of Christ Presby. Church, West Scranton, which was founded largely by his efforts.

*JOSEPH H. SCRANTON

29

Born Madison, Conn., June 28, 1813. *Germany, June 6, 1872. Married Cornelia Walker. Came to Scranton in 1847. Supt. and Gen. Man. Lacka. Iron and Coal Co. from 1858 to 1872. Res. Dir. D., L. & W. R. R. Pres. Lacka. and Bloomsburg Road, First Nat. Bank, Scranton Gas and Water Co. Dir. Sussex R. R. of N. J., Mt. Hope Mineral R. R. Co., Mt. Hope Mining Co., Franklin Iron Co., Scranton Trust Co., Scranton Savings Bank, Dickson Manf. Co., Moosic Powder Co., Oxford Iron Co., Com. Union Pacific R. R.

Prominent Men of Scranton and Vicinity

*GEORGE WHITFIELD SCRANTON

30

Born Madison, Conn., May 23, 1811. *March 24, 1861. Educated District Schools. Married Jane Hiles, Jan. 21, 1835. Merchant and Manufacturer. Founder of Scranton. Founder of The Lacka. Iron & Coal Co. Projected and constructed the first (northern) division of the D., L. & W. R. R. Member of 36th and 37th Congress, 1858 and 1860, rep. the 12th Cong. Dist.

*SELDEN T. SCRANTON

31

Born Madison, Conn., 1814. Educated Lee's Academy. Married Miss Henry, 1839. First Pres't. Lacka. Iron and Coal Co. Supt. Oxford Furnaces.

*JOSEPH CURTIS PLATT

32.

Born Saybrook, Conn., Sept. 17, 1816—*1887. Married Catharine S. Scranton, 1844. Pioneer Coal Operator and Railroad Organizer. Iron Manufacturer. Dir. Lackawanna Iron & Coal Co. Dir. & Treas. Dickson Manf. Co. One of the Organizers and Dir. of First Nat. Bank, and Vice Pres. from 1872. Dir. People's Street Ry. Co. Dir. in various other Corporations.

*EDWARD DOLPH

33

Born Blakely, Luzerne County (now Lacka.), Pa., Dec. 16, 1814. *April 4, 1890. Self Educated. Married Elizabeth Wadhams Kocher, Dec. 25, 1845. Lumberman and Coal Operator.

*THEODORE VON STORCH

34.

Born Scranton, Pa., May 19, 1812—*May 30, 1886. Educated Scranton, Pa. Married Josephine D. Barney, Oct. 21, 1863. Farmer. Coal Operator and Mine Owner.

*ROBERT THOMPSON BLACK

35.

Born Rath Melton, Donegal Co., Ireland, Oct. 1, 1821—*May 27, 1900. Married Caroline A. Perkins, July 15, 1858. Coal Operator. One of the Founders and Directors of the Second National Bank of W.-B. Vice Pres. and Dir. Lackawanna Trust and Savings Bank. Dir. of the Vulcan Iron Works. Member First Presby. Church.

*JOSEPH SLOCUM

36

Born Wilkes-Barre, Pa., July 15, 1800—*June 22, 1890. Educated Wilkes-Barre, Pa. Married Edilda Bingham, Dec. 22, 1830. Pioneer. First Burgess of Scranton Borough Collector of Taxes 1833. Later City Auditor.

*CHARLES FULLER

37

Born Norwich, Conn., March 1, 1798—*Nov. 29, 1881. Educated Montrose, Pa. Married Maria Scovell, Jan. 8, 1818. He came to Scranton from Wyoming, Pa., and entered the employ of the Lackawanna Iron and Coal Company, afterwards engaging in the Insurance Business, in which he continued until his death. Charter Member of the 1st Presby. Church of Scranton and its Senior Ruling Elder from Oct. 14, 1848, until Nov. 29, 1881.

*JOHN RAYMOND

38

Born Walton, Delaware County, N. Y., 1799—*. Educated Public Schools. Married Elizabeth Spangenberg, 1819. Carpenter by Trade. Merchant. Was retired for many years.

*ELISHA HITCHCOCK

39

Born Claremont, N. H., Jan. 21, 1778—*Oct. 16, 1858. Married Ruth Slocum, July 24, 1811. Building Mill Wheels. Came to Scranton (then Slocum Hollow) in 1809. Millwright.

*JOEL AMSDEN

40

Born Rutland, Va., *December, 1868. Educated Norwich Military University. Married Anna Thresa Power. Pioneer. Civil Engineer. Resident of Black River Canal and while there was Brigade Inspector of Militia with the rank of Major. Came to Scranton in 1850. Laid out Scranton proper, mapping the streets as they are now.

*EDWARD CHARLES FULLER

41

Born Wyoming, Pa., Feb. 13, 1827—*1904. Educated Wyoming Seminary, Kingston, Pa. Married Helen Ruthven, Jan. 1, 1849. Druggist. President Dunmore Cemetery Association. Treas. Lacka. Hospital. City Assessor.

*HORATIO PIERCE.

42

*EDWARD SPENCER

43

Born Providence Township, Pa., Oct. 3, 1805—*Aug., 1882. Educated Public Schools. Married Susan Hines, July 25, 1849. Farmer, Coal Operator, Lumberman.

*JAMES M. EVERHART

44

Born Berks County, Pa., June 7, 1828—*May 14, 1897. Educated New London, Pa., Seminary. Prop. Everhart Brass Works. Interested in Coal Lands Pres. Everhart Coal Co. Dir. Traders' Nat. Bank. Stockholder Scranton Forging Co. Vestryman St. Luke's Episcopal Church.

*GEORGE FULLER

45

Born Conn., Nov. 7, 1802—*Nov. 24, 1888. Educated Common School. Married Mary Barnard, May 14, 1828. Printer and Publisher. Member of Congress, 1844.

*DAVID CLEMONS

46

Born Conn., June 20, 1820—*May 27, 1891. Educated Connecticut Schools. Married Ruth Ann Hitchcock, Oct. 9, 1849. Carriage Maker. Came to Scranton, Pa., in 1840.

*COL. IRA TRIPP

47

Born Providence, Lack'a. Co., Pa., Jan. 6, 1814—*Aug. 3, 1891. Educated Public Schoo's. Married Rosanna Shoemaker, Feb. 7, 1838. Coal Operator. Farmer. Aid-de-Camp in Civil War with rank of Lieutenant Colonel.

*WILLIAM W. MANNESS

48

Born Perth Amboy, Hunterdon County, N. J., Aug. 30, 1816—*Dec. 14, 1893. Educated Perth Amboy, N. J. Married Elrira Carpen-

ter, April 15, 1846. Pioneer. Contractor and Builder. Came to Scranton in 1840. Built first furnace Lacka. Iron and Coal Co. Built the old and new shops for the D., L. & W. R. R., and a great many of the prominent buildings.

*ISAAC DEAN

49

Born Abington, Pa., June 9, 1811—*Nov. 15, 1902. Educated Common Schools. Married Polly Searle Heermans, Dec. 10, 1843. Farmer.

*ARNOLD CLARK SISSON

50

Born Hampton, Windham Co., Conn., Oct. 8, 1826—*Feb. 10, 1896. Educated Madison Academy, Abington, Pa. Married Isabel Capwell Green, Nov. 25, 1847. Farmer and Horticulturist. Pres. Musical Alliance of Lacka. and Wyo. Counties, 1886 to 1892. Sec. Keystone Academy, 1873 to 1895. Clerk Abington Baptist Asso., 1869 to 1896. Mem. State Board of Agriculture.

*JOSEPH GODFREY

51

First came to Dunmore and was Proprietor of the Old Corner Hotel for a number of years; then came to Scranton and founded the old Forest House.

*OLIVER P. CLARK

52

Born Wurtsboro, Ulster Co., N. Y., 1817—*1889. Married Sarah A. Barton. Pioneer Merchant. Postmaster of Hyde Park for several years and member of Board of Trustees of the Borough of Hyde Park. Retired from Bus. 1871. Mem. and Trustee Presby. Church. Charter Mem. of the Hyde Park Lodge, F. & A. M.

*LEWIS PUGHE

53

Born Wales, March 5, 1820. Educated Public Schools. Married Mary M. Mason, Jan. 13, 1845. Merchant. Associate Judge at Carbondale. Member of Penna. Legislature, 1860-1862. First President Board of Trade Scranton. Mem. Constitutional Convention of Penna. 1873. School Dir. and Poor Dir. in Scranton for years. Pres. Pittston Stove Co. Dir. Third Nat. Bank. Mem. Official Board M. E. Church.

*WILLIAM J. LEWIS

54

Born Carbondale, Pa., Aug. 27, 1843—*Jan. 25, 1902. Educated Carbondale, Pa. Married Adeline Wells, Dec. 31, 1863; Cassanda Bloss, March, 1867. Gen. Mgr. N. Y., Susq. & West. Coal Co. 1890. One of the first Auditors of Lack'a Co. Associate Judge, Lack'a Co. Sheriff 1886-1889. Dir. Dime Dep. & Dis. Bank. Interested in many other industries. Served in War of Rebellion. Enlisted in 1862, Co. B, 177th Pa. Infantry. Mustered out Sept., 1863.

*RANDOLPH CRIPPEN

55

Born Blakely Township (Now Dickson City), April 10, 1833—*Dec. 3, 1905. Educated Common Schools. Married Celesta F. Brink, Dec., 1861; Ruth Ella Bennett, Nov. 15, 1892. Sheriff Lackawanna County, 1883-1886. Coal Merchant for thirty-two years. Dalton, Pa.

*HENRY A. KINGSBURY

56

Born Montrose, Susquehanna Co., Pa., Dec. 10, 1822—*March 18, 1902. Married Sarah R. Hutchinson, Oct. 6, 1857. Merchant. Mgr. of Stores and Buyer for the Lacka. Iron & Coal Co. 20 years. Sec. of the Scranton Bd. of Trade for several years, afterwards engaged in the sale of Mine and Mill Supplies. Served on the Board of School Control for many years.

*JAMES YOUNG

57

Born Ayrshire, Scotland, March 26, 1843.—*Jan. 20, 1905. Educated Dunmore, Pa. Married Charlotte Harrington, May 11, 1875. Mine Superintendent. County Treasurer.

*RICHARD STILLWELL

58

Born Hope, N. J., Dec. 16, 1824—*Feb. 18, 1905. Educated Easton, Pa. Married Margaret Snyder. Formerly Captain 132d Pa. Volunteers. Superintendent of Breakers, Penna. Coal Company.

*SIDNEY BROADBENT

59

Born Saddleworth, Eng., April 16, 1828—*Feb. 21, 1900. Educated Private School, Delph, Eng. Married Catherine Broadbent, 1849. Gen. Supt. Dickson Manf. Co. until 1896. Mem. Soc. Mechanical Engineers. Union Lodge, F. & A. M. Coeur de Lion Commandery, K. T. Republican.

*S. B. STILLWELL

60

Born Easton, Pa., April 26, 1840—*May 28, 1903. Educated Public Schools, Easton, Pa. Married Cathrine J. Edinger, Oct. 10, 1861. State Fish Com. Claim Agent D., L. & W. R. R. Member State Fisheries Com. for twelve years; its president for six years. Chief of the Scranton Fire Dept. during the first fifteen years of its existence.

*COL. HENRY MARTYN BOIES

61

Born Lee, Mass., 1837—*1903. Edu. Yale College. Mar. Elizabeth Linen Dickson, 1870. Manufr. of Explosives. Asso. E. I. du Pont de Nemours & Co. and many other mfg. enterprises. One of the Founders and Dir. Third Nat. Bank. Pres. Dickson Manfg. Co. 1882—. Col. 13th Reg't N. G. P. 1877-1883. Prominent in Church and Charity Work.

*THOMAS DICKSON

62

Born Landerdale, Scotland, March 26, 1824—*July 31, 1884. Edu. Public Schools Scotland and America. Married Mary Marvin, Aug. 31, 1846. Pres. D. & H. Co., 1869-1884. Coal Operator. In 1856 Established Dickson & Co., Manfrs., located in Scranton. Reorganized under title, Dickson Manufacturing Co. One of the Organizers and Directors First Nat. Bank and Moosic Powder Co.

*WILLIAM TALLMAN SMITH

63

Born Middlebury, Vermont, Nov. 30, 1834—*March 25, 1898. Educated Private and Public Schools of Rhode Island. Married Annie Jenekes, 1858; Abby H. Richmond, 1871. Early life in Mercantile Business. Later Coal

Operator in Scranton. Pres. of Lacka. Trust and Safe Deposit Bank. Board of Trade. Dir. Third Nat. Bank. Dir. in many leading industries. Lackawanna Hospital. The Pennsylvania Oral School. Trustee of the Albright Memorial Library.

*JOHN B. SMITH

64

Born Sullivan Co., N. Y., 1815—*Jan. 16, 1895. Gen. Supt. Penna. Coal Co. President Erie & Wyoming Valley R. R. Co., 1886-1895. Interested in various other institutions.

*WILLIAM READ STORRS

65

Born Westford, Conn., Dec. 28, 1824—*Aug. 9, 1905. Married Harriet Wheton. General Coal Agent D., L. & W. R. R. 1866-1900. Director First National Bank. President Dunmore Cemetery Association. Director Scranton Forging Company.

*IRVING A. FINCH

66

Born Windham, N. Y., Aug. 4, 1836—*June 28, 1904. Married Hannah S. Bump, Sept. 29, 1863. Pres. of the Finch Manufacturing Co. Dir. of the Traders Nat. Bank of Scranton. Mem. Engineers Club, The Scranton Club, Masonic Lodge.

*MAJOR JOHN B. FISH

67

Born Liberty, Sullivan Co., N. Y., March 14, 1829—*July 15, 1905. Educated Liberty, N. Y. Married Sarah A. Turner, Oct. 5, 1853. Supt. Providence Gas and Water Co. for thirty-five years. Served four years in the Civil War. Major of the 13th Regiment N. G. P. His father, Daniel Fish, served in the war of 1812 and his grandfather, Edmond Fish in the Revolutionary War, three generations being represented in the wars of this country. He was prominent in Church and Charity work. One surviving daughter, Miss Laura T. Fish.

*COL. WILLIAM NELSON MONIES

68

Born New Dailly Ayrshire, Scotland, May 10, 1827—*Jan. 10, 1881. Married Mary Kirk, Baker. Elected Poor Dir. of Carbondale, 1858. Came to Scranton 1861. Milling Business at Providence. Captain of Company B, 136th Regiment, Pa. Vols. Col. 30th Regt. Pa. Vols. Elected Mayor of Scranton 1869. Appointed first County Treas. of Lacka. Co. Re-elected next election.

WILLIAM CONNELL

69

Born Nova Scotia, Sept. 10, 1827. Self-educated. Married Annie Lawrence, of Llewellyn, Schuylkill Co., Pa., Jan. 2, 1852. Coal Operator. One of the Founders of the Third Nat. Bank—founded 1872—President since 1879. President Lackawanna Knitting Mills, Scranton Button Company. President and Director various other corporations. Member of Congress 1897-1898.

J. L. CONNELL

70

Born Crystal Ridge, Schuylkill Co., Pa., April 17, 1856. Educated Public Schools. Married Leonora Pratt, April 17, 1883. Lumber, Coal, etc. Dir. Third National Bank. Dir. and Treas. Cherry River Boom & Lumber Co. Dir. Clark & Snover Tobacco Co. and Lacka. Cold Storage & Warehouse Co.

CHARLES R. CONNELL

71

Born Scranton, Sept. 22, 1864. Educated Williston Seminary, Mass. Married Elizabeth R. Shafer, Sept. 26, 1889. Manufacturer. Sec. and Treas. The Lackawanna Mills, and The Scranton Button Company.

ALFRED ELSWORTH CONNELL

72

Born Scranton, Pa., June 24, 1867. Educated School of Lackawanna, Scranton; Yale, 1895; University of Pennsylvania Law Department, 1898. Married Elizabeth Thomas, Feb. 18, 1902. Attorney at Law. Director Black Diamond Silk Company.

J. S. McANULTY

74

Born Robinson Township, Berks County, Pa., Jan. 17, 1857. Married Jessie Connell, Feb. 14, 1883. Treasurer Connell Anthracite Mining Company; The Allegheny Company. Member "Williams & McAnulty." School Controller.

CHARLES W. FULTON

75

Born Wallace, Nova Scotia, June 30, 1863. Married Annie A. Connell, April 4, 1894. Fire Insurance

*ALEXANDER CONNELL

76

Born Sidney, Nova Scotia, June 30, 1840—*Jan. 5, 1883. Educated Common Schools. Married Elizabeth Campbell, March 6, 1877. Wholesale Grocer. Coal Business. Mem. Taylorville Lodge, I. O. O. F. and Hyde Park Lodge, F. & A. M.

*JAMES CONNELL

77

Born Sidney, Cape Breton, April, 1822—*March, 1877 Educated Cape Breton. Married Jessie MacGregor English, 1848. Of the firm of Wm. Connell & Co., Coal Operators.

ALEXANDER JAS. CONNELL, M. D.

78

Born Scranton, Pa., Sept. 18, 1856. Educated Wyoming Seminary; University, N. Y. Married Fanny Norton, Sept. 25, 1878. Physician and Surgeon, State Hospital N. E. Penn'a; Moses Taylor Hospital. Trustee Danville Hospital for Insane.

WILLIAM LAWRENCE CONNELL

79

Born Scranton, Pa., Oct. 14, 1862. Educated Public Schools. Married Lillian Harrington, June 13, 1886; Ethel Harrington, Nov. 29, 1899. Coal Operator. Member Board of Conciliation appointed by Anthracite Coal Strike Committee. Dir. or Officer in the following: Connell Anthracite Min. Co., The Enterprise Coal Co., The Green Ridge Coal Co., The North End Coal Co. The Knickerbocker Coal Co. Piney Creek Coal & Coke Co. Keystone Coal and Land Co., Cochise Consolidated Copper Co., Connell Power Co., International Text Book Co., Bernice Store Co., Laurel Hill Store Co., Anthracite Store Co., Knicker-

bocker Supply Co., Cherry River Boom & Lumber Co., Tobyhanna Creek Ice Co., Traders' National Bank, North End Electric Ry. Co., West Side Electric Ry. Co.

HARRY A. CONNELL

80

Born Scranton, Pa., Sept. 10, 1860. Educated Scranton, Pa. Married Annie Louise Jay, Nov. 22, 1883. Jeweler.

CHARLES CONNELL

81.

Born Minooka, Pa., Lacka. County, Nov. 12, 1879. Educated School of Lackawanna and University of Pennsylvania. Married Teresa Nallen Nov. 15, 1905. Attorney-at-Law.

CLARENCE BAKER STURGES

82.

Born Scranton, Pa., 1874. Educated Andover and Yale University. Married Alice Southworth Waterman 1897. Civil Engineer. Coal Operator. Manager Pine Hill, Clarence and Yatesville Coal Companies. Vice President Spencer Heater Co. Treasurer Scranton Steam Pump Co. Director People's Bank. Member American Institute Mining Engineers.

ALEXANDER T. CONNELL

83.

Born Scranton, Pa., June 13, 1861. Educated Common Schools Scranton, Pa. Manufacturer of Blasting Powder. Mayor of Scranton 1903-1906.

JOHN GIBBONS

84.

Coal Operator. School Commissioner and President Board of Control.

COL. EZRA H. RIPPLE

85

Born Mauch Chunk, Pa., 1842.. Edu, Com. Sch. and Wyo. Sem. Mar. Sarah H. Hackett 1874. Coal. Pres. Scranton Axle Works, State Hospital, Scranton. Bd. of Asso. Charities. Postmaster. Mayor 1886-1890. Pri. Co. K. 52d Reg't Pa. Vols., War of Rebellion. Captain, Maj. Lieut. Col. and Col. 13th Reg't N. G. P. to 1893. Col. and A. A. G. Gov's Staff 1893 to date.

HENRY BELIN, JR.

86

Born West Point, N. Y., 1843. Edu. Yale Univ. Married Marguretta E. Lammot, 1868. Manfr. of Explosives. E. I. Du Pont de Nemours & Co. of Pa. Officer or director in the following: Scranton Lace Curtain Co.; Third Nat. Bk.; Lack'a T. & S. Dep. Co.; South Side Bk.; Cherry River Boom & Lum. Co.; Klots Throwing Co.; Scranton Forging Co.; Wyo. Shovel Works; Scranton Pub. Lib.; Pa. Oral School for Deaf.

ELI E. HENDRICK

87

Born Plymouth, Mich., May 9, 1832. Educated Plymouth, Mich. Married Caroline P. Hackett, August 24, 1853. Manufacturer. Pres. Los Angeles I. & C. S. Co., Los Angeles, Cal., Hendrick Mfg. Co., Clover Leaf Mfg. Co., Anthracite Land & Imp. Co., Sperl Heater Co., Carbondale. Vice President Miners' & Mechanics' Savings Bank, Carbondale, Pa.

EDWARD P. KINGSBURY

88

Born Honesdale, Pa., May 19, 1834. Educated Honesdale Academy. Married Anna L. Kressler, Feb. 13, 1861. Auditor and Director E. I. du Pont de Nemours & Co. of Pa.; Director Scranton Gas & Water Co., County Savings Bank, Title Guaranty & Surety Co., Tribune Publishing Co., Scranton Trust Company, Pennsylvania Casualty Co., Austin Coal Co., Jury Commissioner, Lackawanna County. Asst. Treas. Lacka. Iron & Coal Co., 1859 to 1881. City Controller Scranton 1879 to 1883. Secretary and Treasurer Scranton Steel Co. 1881 to 1891.

WILLIAM HENRY RICHMOND

89

Born Marlborough, Hartford Co., Conn., 1821. Educated Private Schools. Married Lois Roxanna Morss, 1849. Merchant. Coal Operator. Retired. In business in Penna. since 1842. Treas. Lack'a Bible Society. Mem. Am. Inst. Mining Engrs., Am. Jersey Cattle Club, U. S. Geographical Society.

*JOHN JERMYN.

90

Born Suffolk, England, October 27, 1825—*May 29, 1902. Educated London, England. Married Susan Knight, October 20, 1851. Coal Operator. Director First National Bank; Miners & Mechanics' Bank, Carbondale; Consolidated Water Supply Co. Director in various other corporations.

GEORGE B. JERMYN

91

Born Scranton, Pa., May 9, 1862. Educated Granville, N. Y. Married Annie E. Adams, April 20, 1892. Coal Operator. Secretary and Treasurer Consolidated Water Supply Co., The Great Bend Water Co., The Hallstead Water Co. Executor John Jermyn Estate. Director in various other corporations.

JOHN M. ROBERTSON

92

Born Glasgow, Scotland, March 22, 1844. Educated Glasgow, London and St. Andrews. Married Jennie H. Law, September 29, 1874. Robertson & Law, Coal Operators. President Scranton Machine Works.

*JAMES L. CRAWFORD

93

Born Noxen, Pa., March 1, 1851—*February 19, 1905. Educated Common Schools. Married Huldah A. Wilcox, March 1, 1887. Coal Operator. President People's Coal Co. Director Spring Brook Water Supply Co., Security Building & Savings Union, Scranton, Pa.; Elmhurst & Nay Aug Falls Boulevard Co.

JAMES G. SHEPHERD

94

Born Nanticoke, Pa., Sept. 11, 1867. Educated Common Schools, Wyoming Seminary. Married Jennie Andrews, Feb. 23, 1899. Coal Operator. Director Traders Nat. Bank, Keystone Bank, Taylor Deposit & Dis. Bank, Penn'a Casualty Co., Spring Brook Water & Supply Co. Pres. Sec. and Treas. People's Coal Co. Director Y. M. C. A. Trustee Wyoming Seminary. Wesleyan University and Dickinson College.

Prominent Men of Scranton and Vicinity

REESE G. BROOKS

95

Born Scranton, Pa., Dec. 25, 1846. Educated Scranton Public Schools. Married Mary Ann Morgan. Coal Operator. Vice President Dime Bank, West Side Bank and connected with various other corporations.

THOMAS H. DALE

96

Born Daleville, Lack'a Co., Pa., 1846. Educated Wyoming Seminary. Married M. Grace Rounds, 1870. Coal Operator. Elected Congress 1904. Dir. Traders National Bank. Trustee Wyoming Seminary. President Scranton Board of Trade 1882-1883. Dir. in various corporations.

WILLIAM H. TAYLOR

97

Born Paterson, N. J., 1859. Married Nellie G Barker, 1886. Coal Opr. and Merchant. Pres. St. Clair Coal Co.; Goodwin Car Co. Dir. Coal & Iron Nat. Bank, N. Y. Mem. Chamber of Com., N. Y.; William H. Taylor & Co., Allentown, Pa.; Scranton Sup. & Mach. Co.; Hazleton Mach. & Supply Co.

THOMAS HAMER WATKINS

98

Born Pittston, Pa., May 17, 1860. Educated Wyoming Seminary. Married Elizabeth Law, May 22, 1884. Coal Operator. Vice President and Director Penn'a Coal & Coke Co., Dir. Spring Brook Water Supply Co., Title Guaranty & Trust Co., Scranton Trust Company, Beech Creek Coal & Coke Co., Indiana Coal & Coke Co., North River Coal and Wharf Co., Scranton Lace Curtain Co., Farmers' Dairy Dispatch.

ARCHIBALD FALCONDER LAW

99

Born Pittston, 1856. Self-educated. Mar. Eva G. Brenton, 1878. V.-P. Temple Iron Co. Pres. N. W. Coal Co.; Edgerton Coal Co.; Mt. Pleasant Coal Co.; Sterrick Creek Coal Co.; Babylon Coal Co.; Forty-Fort Coal Co.; Cross Eng'r Co.; Wyoming Elec. L. & P. Co. Chairman Lack'a Coal Co., ltd. Dir. & Treas. Mears Mining Co. Dir. Title Guaranty & Trust Co.; Scranton Trust Co.; Peckville Nat. Bank.

*JOHN A. MEARS

100

Born Greenfield, Pa., April 11, 1849—*1995. Married E. V. Barnham, 1876. Coal Operator. Owner of Mears Bldg. President Alexander Car Replacer Co. President Farview Park Land Co. Dir. in various other corporations.

WILLIAM G. ROBERTSON

101

Born England, Oct. 12, 1853. Educated Common Schools. Married Lillian McElroy, Sept. 2, 1902. General Manager Dolph Coal Company. Pres. Austin Coal Company. Dir. North End Coal Co. Mem. of firm of Dolph & Robertson.

EDWARD STANLEY DOLPH

102

Born Pittston Township, Luzerne Co., Pa., Nov. 10, 1855. Educated Poughkeepsie, N. Y. Married Sarah M. Norris, Dec. 23, 1883. Coal Operator. Lawyer. Sec. and Mgr. Dolph Coal Company. Sec. and Dir. Scranton Steam Pump Co. Dir. People's Bank of Scranton. Dir. and Stockholder in numerous other enterprises.

WILLIAM A. MAY

103

Born Hollidaysburg, Pa., 1850. Edu. Lafayette College. Married Emma L. Richards, 1878. Civil Engineer. Gen. Mgr. Penn'a Coal Co., Hillside Coal & Iron Co., N. Y. Susq. & Western Coal Co. V.-P. Board of Trade Building Co. Schuylkill Anthracite Coal Co. Sec. and Treas. Walburn Land Co.

CHARLES C. ROSE

104

Born Rose Point, N. Y. Educated Norwalk, Conn. Married Emma Vandling. Supt. Coal Department of Delaware and Hudson Co. Civil Engineer. Director People's Bank. Scranton Bolt & Nut Co., Freeland Silk Mill Co.

*CLARENCE M. SANDERSON

105

Born Cambridge (Now Arlington), Mass., June 6, 1829—*June 15, 1902. Married Mary O. Waite, 1851. Eliza A. Bellman, 1866. Coal Operator.

CHARLES DUDLEY SANDERSON

106

Born Rockland, Mich., Oct. 13, 1856. Educated Public Schools Newark, N. J. Married Gertrude Naomi Griffith, Sept. 1887. Coal Operator Dealer in bonds and stocks.

*WILLIAM W. WINTON

107

Born Butternuts, Otsego County, N. Y., January 29, 1815—*1894. Married Catharine Heermans, Dec. 31, 1835. Banking and Real Estate. Coal Operator.

*ABRAHAM H. VANDLING.

108

Born Moresburg, Pa., Nov. 13, 1824—*June 12, 1901. Educated Public Schools. Married Jeanette du Bois, Feb. 10, 1858. General Supt. Delaware and Hudson Mines twenty years. Dir. in Bank at Kingston, Pa. Member of First Presby. Church. Supt. Delaware and Hudson Canal. Employed with Penn'a Coal Co. under General Green during law suit with Delaware and Hudson Co.

CHARLES SCHLAGER

109

Born Wayne County "Woods," March 1, 1849. Educated, Scranton, Pa. Married Sarah M. Patterson, May 19, 1875. Real Estate. Dir. Traders National Bank, Scranton Citizen's Bank, Olyphant; First National Bank, Peckville. Pres. Clear Spring Coal Co., Traders Real Estate Co.

WALTER LINCOLN SCHLAGER

110

Born Scranton, Pa., Oct. 1, 1864. Married Ruth A. Church. Coal Operator. Pres. Traders Coal Co., Reliance Coal Co., Federal Granite Brick Co., Treas. Scranton Yarn Finishing Co. Vice President Traders Real Estate Co.

FREDERICK WARNKE

111

Born Scranton, Pa., Sept. 12, 1866. Educated at Scranton. Married Gertrude Van

Campen, Dec. 31, 1891. Coal Operator. Warnke Coal Co. Snyder Coal Co., Lorberg Colliery. Traders Coal Co. Reliance Coal Co.

REUBEN NELSON LaBAR

112

Born Wyoming, Pa., April 6, 1867. Educated Wyoming Seminary. Married Sadie C. Spencer May 20, 1896. Sec. and Mgr. Federal Granite Brick Co. Reliance Coal Co. Dr. Hand Condensed Milk Co.

FRED. S. GODFREY

113

Proprietor of the Hotel Jermyn, Scranton, and Hotel Sterling, Wilkes-Barre, Pa.

*FRANK HITCHCOCK CLEMONS

114

Born Scranton, Pa., March 4, 1857—*Nov. 13, 1904. Educated at Scranton, Pa. Married Candace Smith, Oct. 14, 1880. Coal Operator. Sheriff of Lack'a County. Mem. of Scranton Councils twenty years. Closely asso. with the business and political interests of Scranton for many years.

MICHAEL F. DOLPHIN

115

Born Scranton, Pa. Educated at Scranton, Pa. Coal Operator. President Brookside Coal Co., firm of Dolphin & Humbert. Sunnyside Coal Co. Treas. Moffitt Mining and Milling Co. of New Mexico.

WILLIAM WILSON RISSINGER

116

Born Taylorville, Pa., May 7, 1860. Educated Common Schools. Married Barbara J. Hutchinson, April 24, 1889. Coal Operator.

COL. U. G. SCHOONMAKER

117

Born Rosendale, Ulster Co., N. Y., Jan. 31, 1845. Educated Native Town and Kingston Academy. Married Louise J. Reed, June 28, 1866. Real Estate.

SAMUEL HAHNEMANN STEVENS

118

Born Buffalo, N. Y., March 19, 1845. Educated Public Schools and Hudson River Institute, Hudson, N. Y. Married Mary Comstock Pratt, May 21, 1873. Accountant. Prothonotary Superior Court. Private Co. B, 177th N. Y. Vol. Infantry Civil War. Quartermaster Lieut. Ezra S. Griffin Post, 139, G. A. R.

EDWARD LATON FULLER

119

Born Hawley, Pa., Oct. 10, 1851. Educated Public Schools. Married Helen M. Silkman, 1876. President of International Salt Company of New Jersey, Retsof Mining Company, Genesee, and Wyoming Railroad Company and various other corporations.

MORTIMER BARTINE FULLER

120

Born Scranton, Pa., 1877. Educated Princeton, N. J. Married Katherine Steele, Feb. 1901. Pres. International Salt Co. of New York. Treas. Genessee and Wyoming Railroad Co.

THEODORE G. WOLF

121

Born Easton, Pa., May 26, 1844. Educated Scranton High School. Married Elizabeth E. Foulke, Feb. 11, 1873. Supt. Rolling Mills of Lack'a Iron and Steel Co. 1874 to 1900. Executor and Trustee Estate B. H. Throop. Pres. Scranton Mining and Smelting Co., Nordmont Chemical Co., Luzerne Chemical Co. Vice Pres. Pittston Slate Co. Dir. Wood Product Manf. Co., Scranton Illuminating Heat and Power Co., Knickerbocker Ice Co., Baltimore.

SAMUEL HINES

122

Born Washington, D. C., July 21, 1843. Educated Public Schools and Washington Seminary. Married Jan. 21, 1867. Pres. and General Manager Erie Railroad Company's Coal Companies in Pennsylvania 1873-1895.

JOHN D. SHERER

123

Born Dodglestown, Pa., Nov. 21, 1841. Educated Doglestown, Pa. Married Ella Masser, Oct. 19, 1870. Secretary E. I. du Pont de Nemours & Company of Pennsylvania.

CHARLES H. LINDSAY

124

Born Bath, N. Y., March 9, 1846. Educated Public Schools. Married Annie M. Tenney, Oct. 5, 1886. Treasurer of E. I. du Pont de Nemours & Company of Pennsylvania.

CHARLES P. JADWIN

125

Born Carbondale, Pa., Sept. 13, 1840. Educated Carbondale, Pa. Married Sarah Augusta Hampton, Sept. 4, 1861 Real Estate. Dir. Allegheny Lumber Co.

JOHN J. GIBBONS

126

Born England, March 31, 1866. Educated Avoca, Pa. Coal Operator.

JAMES J. JORDAN

127

Born Archbald, Pa., Oct. 5, 1856. Educated Public Schools. Married Nora Walsh, May 25, 1882. Fire Insurance. For twenty years Manager and half owner of The Scranton Truth, and still a stockholder in the corporation.

JOHN CARNEY

128

Born Ireland, Great Britain, Jan. 29, 1843. Educated Dunmore, Pa. Married Mary Caveney, Dec. 28, 1880. Coal Operator. Retired. Director in Fidelity Deposit and Discount Bank.

*CHARLES F. MATTES

129

Born Easton, Pa., May 26, 1819—*Sept. 5, 1895. Educated Easton, Pa. Married Lydia M. Platt, August 23, 1847. Martha Crosby, June 19, 1862. General Mgr. Lack'a Iron and Coal Co. 2nd Vice Pres. Lack'a Iron and Steel Co. Dir. Dickson Manufacturing Co. Ruling Elder and Trustee First Presby. Church. Mem. of City Council of Scranton for seventeen years.

COL. CHARLES C. MATTES

130

Born Scranton, Pa., Aug. 5th, 1858. Educated Public and Private Schools. Mar-

ried Augusta Hinchman Crittenden, Nov. 14, 1888. Gen. Mgr. Lack'a Iron and Coal Co. Mining Engineer. Mem. Am. Inst. of Mining Egineers. Charter Mem. Scranton Engineers' Club. Mem. Scranton Club. Veteran Comrade Soc. of Foreign Wars of Am. Mem. Gobin Camp United Spanish War Veterans. Lieut. Col. 13th Reg't Penn'a Vol. Infantry in War with Spain. Lieut. Col. (retired) N. G. P. Mem. Peter Williamson Lodge, No. 323, Masons; Coeur De Lion Commandery No. 17, K. T.; Lack'a Chapter No. 185, Royal Arch Masons.

WILLIAM F. MATTES

131

Born Scranton, Pa., Sept. 29, 1849. Edu. Pub. and Private Schools and Private Instructors and in an Engineers' Office. Married Margaret L. Crittenden, Nov. 18, 1875; Mary L. Van Cleef, Dec. 16, 1887. Civil and Mech. Eng. Mining Experience. 1886 Employed by Bor. Eng. of Scranton. City Surveys and Arch. Drawing. 1867-73 Engineer and Supt. Branch R. R. in N. J., and agent at Iron Mines. 1873-77 Mgr. Blast Furnaces in Va. 1877-82 Miscellaneous Engineering Practice. 1882-88 Chief Engineer Lack'a Iron and Steel Works. 1888-93 Chief Engineer and Gen. Mgr. Iron and Steel Works, W. Superior, Wis. Dir. First Nat. Bank. Pres. Manf. Jobbers and Shippers Asso. Park Com. Chief Engineer L. & W. V. R. R. (Laurel Line), 1900-02. Now Consulting Engineer. Joined Presby. Church in Dover, N. J., 1868. Served same as trustee. Assisted in organizing and maintaining a Y. M. C. A. Assisted in organizing and running three Sunday Schools in Va. Served several years as dir. and V. P., Y. M. C. A. of Scranton. Supt. First Presby Sunday School. Dir. Y. M. C. A. of W. Superior, Wis. Mem. of several Engineering and Scientific societies.

FRANK ELBERT PLATT

132

Born Scranton, Pa., Feb. 21, 1859. Educated Rensselaer Polytechnic Institute, Troy, N. Y. Married Elizabeth A. Skinner, June 20, 1883. Civil Engineer. Assistant Treasurer Elk Hill Coal and Iron Co. Sec. Pine Hill Coal Co. Pres. M. Shields Stone Co. Pur. Agent Scranton Coal Co. Mem. Am. Inst. Mining Engineers. V.-Pres. Lack'a Inst. History and Science. Mem. U. S. Geographical Soc. Treas. Scranton Electric Construction Co. Dir. in various other corporations.

WILLIAM McKELVY MARPLE

133

Born Wellsboro, Pa., Dec. 7, 1852. Educated Scranton High School, Private Tutor Lehigh University. Married Mary A. Moore, Dec. 7, 1880. Civil and Hydraulic Engineer. Chief Engineer of the Scranton Gas and Water Co. Past Pres. Scranton Engieers' Club. Mem. Am. Soc. Civil Engineers, Water Works Asso., Gas Asso., New England Water Works Asso., Scranton Club, Country Club, Peter Williamson Lodge No. 323, F. & A. M.; Lack'a Chapter No. 185, Coeur de Lion Com. 17, Knights Templar, Irem Temple A. A. O. N. W. S. Vestryman of St. Luke's Church.

JAMES GARDNER SANDERSON

134

Born Towanda, Bradford Co., Pa., Feb. 5, 1840. Graduated The Rensselaer Polytechnic Inst., Troy, N. Y., 1858. Married Eliza George Agnes McBrair July 17, 1860. Civil Engineer. Member of the Am. Society of Civil Engineers, Nat. Geographic Soc., Scranton Engineers' Club.

ALVA D. BLACKINGTON

135

Born Lincolnville, Me., Sept. 7, 1855. Educated University of Maine. Married Mary Elizabeth Smith, Sept. 10, 1884. Civil Engineer. Treas. Consumers' Ice Co. Vice Pres. Scranton Whetstone & Abbrasive Wheel Co. Treas. Mogollon Investment Co.

MILTON P. MITCHELL

136

Born Hollisterville, Wayne Co., Pa., July 4, 1847. Educated Hollisterville, Wayne Co., Pa. Married Minerva Megargel, Sept. 21, 1878. Surveyor and Engineer. Lackawanna Co. Surveyor and Penn'a State Highway Dept.

JAMES HENRY FISHER

137

Born Phila., Oct. 2, 1845. Educated Burlington, N. J., and Princeton. Married Coralie Hammerskjold, 1871; Alice Marie Falkenbury, 1899. Civil Engineer and Surveyor. Sec. Lack'a Institute, New England Society. Mem. Wyo. Hist. and Geological Soc., Princeton Alumni Assn. N. E. Penn'a., Westmoreland Club, Wilkes-Barre; Penn'a Soc. Sons of the Revolution; Scranton Engineers' Club, Scranton Club.

JUSTIN E. PARRISH

138

Born Louisville, Ky., Nov. 23, 1854. Educated Lawrenceville, New Jersey. Married Lizzie Le Grand, Nov. 23, 1880. Mechanical and Electrical Engineer and Supt. Mem. Scranton Board of Trade.

GEORGE EDWARD STEVENSON

139

Born Dansville, Pa., March 30, 1860. Educated Cornell University. Married Emily Miller, Sept. 18, 1884. Civil and Mining Engineer and Surveyor. Member of firm of Stevenson & Knight, Civil and Mining Engineers. Ex-County Surveyor.

HENRY JIFKINS

140

Born London, England, Feb. 15, 1860. Educated Royal Naval Academy, Sheerness, England. Married Mary E. Wagner, Nov. 5, 1889. Civil Engineer. Chief Engineer of the City of Scranton.

*JOSEPH JACOB ALBRIGHT

141

Born Warkwick, Pa., Sept. 23, 1811—*Jan. 12, 1888. Educated Nazareth, Pa. Married Elizabeth Sellers, Sept. 13, 1838. General Coal Agent for D., L. & W. and General Coal Agent for D. & H. Coal Co. Pres. Scranton Gas and Water Co.; First National Bank 1872; Director Dickson Manufacturing Co.; Weston Mill Co. Lack'a Iron and Coal Co.

*JAMES ARCHBALD

142

Born Little Cumbray Isle, Buteshire, Scotland, March 3, 1793—*August 26, 1870. Self-Educated. Married Augusta T. Frothing-

ham, Nov. 27, 1832. Civil Engineer. General Supt. D. & H. Canal Company's Coal Mines at Carbondale, Pa., twenty years. Chief Engineer D., L. & W. R. R. at Scranton forty-five years; in which two capacities he stands among the foremost pioneers of the Lackawanna coal region. His mother was the granddaughter of Rev. Robert Wodrow, historian of the suferings of the Church of Scotland and a prominent Scottish divine, having charge of the Parish of Eastwood, now a part of Glasgow.

DAVID BISHOP HAND, M. D.

143

Born Hawley, Pa., March 31, 1848. Educated Public Schools and University Medical College, N. Y. City. Married Sarah T. Cromwell May, 1871. Physician and Surgeon. Proprietor Dr. Hand's Remedies for Children, Dr. Hand's Phosphated Milk. Dir. U. S. Lumber Co., Lack'a Lumber Co., J. J. Newman Lumber Co., Mississippi Central R. R., Peck Lumber & Mfg. Co., Scranton Board of Trade, Eureka Cash Register. Vice Pres. Lignum Product Co. Dir. Federal Granite Brick Co., South Lincoln Coal Co.

JAMES ARCHBALD

144

Born Sand Lake, N. Y., Feb. 13, 1838. Educated Union College. Married Hannah Maria Albright, Jan. 25, 1865. Civil Engineer. Chief Engineer of the D., L. & W. R. R. until October, 1899. Consulting Engineer of the Imboden & Odell R. R. Co. 1903 Chief Engineer of the Miss. Central R. R. 1905 Dir. Third Nat. Bank, Scranton Savings Bank until 1903.

*EDWARD W. WESTON

145

Born Salem, Pa., Dec. 5, 1823—*Oct. 28, 1891. Educated Public Schools. Married Susan S. Moore, 1852. Gen. Mining Supt. Later Gen. Real Estate Agt. of D. & H. Co. Pres. First Nat. Bank, Scranton, Pa.; Hudson River Ore and Iron Co.; Weston Mill Co. Dir. Moosic Powder Co.; Providence Gas and Water Co. Dir. & V. Pres. Dickson Mfg. Co.

WILLIAM F. HALLSTEAD

146

Vice President and General Manager D., L. & W. R. R. for many years. Director First National Bank, County Savings Bank. Vice President Title Surety & Trust Company. Officer and director in various other corporations.

CHARLES SIDNEY WESTON

147

Born Carbondale, Pa., Aug. 25, 1860. Educated Rensselaer Polytechnic Inst., Troy, N. Y. Married Harriet Grace Storrs, Sept. 2, 1891. Civil Engineer. Capitalist. Dir. First Nat. Bank, Lack'a Trust & Safe Dep. Co.; Cherry River Boom & Lum. Co.; Cherry River Paper Co.; Stowers Pork Packing and Prov. Co.; Scranton Lace Curtain Co.; Wilson Lum. & Milling Co.; Blue Creek Coal & Land Co.; Kanawha & West Va. R. R. Co.; Carbondale Gas Co.; Hudson River Ore and Iron Co.; N. E. Tel. Co.; Nat. Waterworks & Guarantee Co.; Dodson Signal Lamp & Lantern Co.; Scranton Garage & Motor Car Co.; Riverton Mills Co.; Empire Grain & Elevator Co.

J. BENJAMIN DIMMICK

148

Born Honesdale, Pa., Oct. 3, 1858. Educated Yale University, 1881, B. A., M. A. Married Louisa B. Hunt, Nov. 9, 1881. Mayor of Scranton 1906. Mem. of the Bar, but occupied with Financial and Industrial Affairs. Pres. Lackawanna Trust and Safe Dep. Co.; Scranton Lace Curtain Co. Dir. Third National Bank, South Side Bank. Trustee of Penn'a Oral School for the Deaf. Scranton Public Library, Scranton Society for Prevention and Cure of Consumption. Mem. University Club, Yale; National Arts Club, N. Y. C.; Scranton Club and Country Club.

JAMES ALEXANDER LINEN

149

Born Greenfield Township, Lack'a Co., Pa., June 23, 1840. Educated Newark, N. Y.; Academy and High School. Married Anna C. Blair, December, 1869. Banker. President First Nat. Bank. First Lieut. Co. B, 26th N. J. Vols. War of Rebellion. Capt. Co. D, 13th Reg't, N. G. P.

*GEORGE LINEN

150

Born Greenlaw, Scotland, April 29, 1802—*Sept. 1888. Educated Royal Scottish Academy, Edinburgh. Married Sarah Cortwright Davies, April 1st, 1833. Artist.

*JAMES J. WILLIAMS

151

Born Carbondale, Pa., March 12, 1836—*June 22, 1906. Educated Public Schools. President Merchants & Mechanics Bank. President Stowers Packing Company.

JOHN T. PORTER

152

Born Delaware, 1850. Educated Delaware. Married, 1892. Wholesale Grocer. President Scranton Board of Trade: 1905. Traders Nat. Bank. Diector United States Lumber Company, and connected with several other Scranton industries.

GEORGE L. DICKSON

153

Born Lander-Berwickshire, Scotland. Aug. 3, 1830. Educated Carbondale, Pa. Married Lydia M. Poore, Sept. 16, 1856. Banker. Vice President First National Bank. Chairman Van Bergen & Co., Limited.

ALEXANDER D. STELLE

154

Born Aug. 7, 1846, Paterson, N. J. Married Nov., 1858. Pres't of Sauquoit Silk Mfg. Co., of Scranton, Bethlehem and Phila., Pa. Vice Pres't of Federal Granite Brick Co., of Scranton, Pa. and Sayre, N. Y. Dir. in other Industrial Manf'g Co's.

*ANDREW WATT

155

Born Newmilnes Ayreshire, Scotland, 1816—*1889. Married Mary Helen Dickson Jan. 6, 1848. Merchant, Carbondale, Pa.

*JOSEPH B. VAN BERGEN

156

Born Bainbridge, N. Y., Feb. 28, 1828. Married Mary Helen Dickson August, 1890. Manufacturer, Carbondale, Pa.

Prominent Men of Scranton and Vicinity

*JAMES BLAIR

157

Born Beaver Brook, Warren Co., N. J., May 15, 1807—*March 17, 1897. Educated Beaver Brook. Married Phebe Elizabeth Locke, Dec. 13, 1834. Merchant at Marksboro, Warren Co., N. J., for forty years. One of the organizers of the Belvedere Bank in 1831, and a director until his death. Organized Scranton Savings Bank in 1867 and elected Pres. year after year for thirty years. Was one of the original stockholders and for a time dir. in D., L. & W. R. R. Original stockholder in Lack'a Iron and Coal Co. and Lack'a Steel Co. Dir. First National Bank at the time of his death.

COL. AUSTIN BARTLEY BLAIR

158

Born Marksboro, Warren Co., N. J., Sept. 23, 1858. Educated Blaistown and Princeton College 1866. Married Emma Gay, June 3, 1868. Connected with the Scranton Savings Bank since 1877 as Teller, Assistant Cashier and Vice President. Is at present a Director and Vice President. Mem. of Country Club. Private Original Co. D, 13th Reg't, N. G. P. 1877 served seven years.

GEORGE H. CATLIN

159

Born Shoreham, Vermont, August 26, 1845. Educated Union College and Albany Law School. Banker and Capitalist. Director Third National Bank.

WILLIAM H. PECK

160

Born Mt. Pleasant, Wayne Co., Pa., May 28, 1852. Married Mary A. Kyte, March 11, 1873. Cashier and Dir. Third National Bank. President Penn'a Bankers' Association 1905. Scranton Bedding Company. Trustee Syracuse University, Elm Park M. E. Church and Treas. Board of Trustees.

CYRUS D. JONES

161

Born Stamford, Conn., 1852. Educated Business College. Married Mary S. Horn, March 23, 1876. Capitalist. Vice President Grand Union Tea Co. Pres. People's Bank. Dir. Traders National Bank. V. Pres. U. S. Lumber Co. Trustee Y. M. C. A., Wesleyan University. Mem. and Trustee Elm Park M. E. Church.

FENWICK L. PECK

162

Born Peckville, Pa., Sept 18, 1854. Educated Wyoming Seminary, Kingston, Pa. Married Mina V. Pethick. President United States Lumber Company. Vice President Scranton Savings Bank.

CHARLES S. WOOLWORTH

163

Born Rodman, Jefferson Co., N. Y., August 1, 1856. Educated Great Bend, N. Y. Married Anna E. Ryals, June 2, 1886. Retail Housefurnishing Goods, Novelties and 5 and 10 cent Goods. Branch Houses, Auburn, Elmira, Binghamton, Gloversville, Glens Falls, N. Y., Portland, Bangor and Augusta, Me. Dir. Traders Nat. Bank; Peoples Bank: U. S. Lumber Co. V.-P. Groat Knitting Co.

THOMAS SPRAGUE

164

Born Woonsocket, R. I., May 15, 1845. Educated High School. Married Frances E Duncan 1873. Vice President Peoples Bank. Firm of Sprague and Henwood, General Contractors.

*EDWARD JONES

165

Born Splot Farm, Glamorganshire, South Wales, April 3, 1814—*July 24, 1892. Educated Cowbridge, Wales. Married Mary E. Jones, August 4, 1846. Banker and Coal Operator. Jones, Simpson & Co., Coal Operators. Pierce Coal Co., Limited. President Merchants & Mechanics Bank.

*THOMAS MOORE

166

Born Carlisle, England, Dec. 21, 1821.—*March 14, 1889. Educated in England. Married Mary Rogers, April 30, 1853. Merchant. Vice President Merchants and Mechanics Bank for several years. President Board of Trustees Keystone Academy.

*WILLIAM MARSHALL SILKMAN

167

Born Westchester Co., N. Y., (Katonah), Oct. 31, 1834—*Dec. 24, 1901. Educated Wyoming Seminary. Married Frances Eltinge, Dec. 24, 1856. Vice President Scranton Savings Bank and Trust Co. Hardware.

JOSEPH H. GUNSTER.

168

Born Lockweiler, Germany, Aug. 21, 1831. Educated Lockweiler, Germany. Married Lucine Luts, Feb. 21, 1857. Retired. School Director Middle Ward of the Boro. of Scranton. Pres. of First Common Council of Scranton. Furniture Business from 1855-1866. Banking Business 1871 as Sec. of M. & M. Bank; 1873 as Cashier of Scranton City Bank. 1883 Dep. Treas. of Lack'a Co. 1889 Assignee of the Scranton City Bank. Mem. Schiller Lodge F. & A. M. Lack'a Chapter Coeur de Lion Com., Alliance Lodge, I. O. O. F., Scranton Liederkranz, Scranton Board of Trade.

ISAAC POST

169

Cashier First National Bank of Scranton, Pa.

HENRY GOODRICH DUNHAM

170

Born Fort Wayne, Indiana, May 25, 1862. Educated Williams College. Married Mary Louise Shindel, Oct. 16, 1895. Banking, Cashier Dime Deposit and Discount Bank of Scranton, Pa.

REESE A. PHILLIPS

171

Born Scranton, Pa., Dec. 11, 1863. Educated Plymouth, Pa., Public Schools. Married Mary Roon, May 30, 1891. Mining Engineer. President Keystone Bank. Supt. Coal Mining Department D., L. & W. R. R. Co.

WILLIAM CAWLEY

172

Born Dunmore, Pa., May 27, 1878. Educated Dunmore, Pa. Cashier of the North Scranton Bank.

Prominent Men of Scranton and Vicinity

CHARLES W. GUNSTER

173

Born Scranton, Pa., Oct. 11, 1859. Educated Public and Private Schools. Cashier Merchants and Mechanics Bank. Chairman Group III Penn'a Bankers Asso. Sec. Scranton Clearing House Asso. Mem. Peter Williamson Lodge, Lack'a Chapter, Coeur de Lion Com., Irem Temple, Scranton Club, Country Club, City Club, Scranton Liederkranz.

DOLPH B. ATHERTON

174

Born South Montrose, Pa., July 22, 1858. Educated Public Schools. Married Malinda Griffin, Oct. 18, 1881. Sec. and Treas. Scranton Trust Co. Sec. The Title Guaranty & Surety Co. Dir. Y. M. C. A., Dunmore Cemetery Ass'n, Washington Light & Water Co. Pres. Board of Trade. Manager Bond Department Title Guaranty & Surety Co.

ALBERT B. EYNON

175

Born Carbondale, Pa., Sept. 4, 1847. Educated Wyoming Seminary. Married Annie B. Hughes, March 6, 1874. Cashier West Side Bank.

JAMES BLAIR, JR.

176

Born Scranton, Pa., August 25, 1872. Educated Princeton University. Assistant Cashier of the Scranton Savings Bank. Has been connected with the above institution since graduation from college, almost eleven years.

GRANT L. BELL

177

Born Susq. County, July 12, 1879. Educated Wyoming Seminary. Married Evelyn E. Wheeler, June 20, 1900. Treas. The Title Guaranty & Trust Co.

COL. FREDERICK W. STILLWELL

178

Born Scranton, Pa., June 14, 1865. Educated Public Schools. Teller First National Bank. Col. 13th Reg't Infantry, N. G. P.

FLORENCE J. HELRIEGEL

179

Born Ransom, Pa., April 15, 1879. Educated Dickinson Law School. Cashier South Side Bank. Attorney-at-Law.

JOHN F. WALTER

180

Born Falls, Wyoming Co., Pa., July 4, 1878. Educated Keystone Academy. Married B. Grace Barbour, May 21, 1903. Cashier Fidelity Deposit and Discount Bank, Dunmore, Pa.

RICHARD O'BRIEN

181

Born Waterford Co., Ireland, Dec. 30, 1842. Educated Philadelphia, Pa. Married Sarah Harrison Marks, Jan. 14, 1868. Electrician Supt. W. U. Telegraph Co. Dir. Peoples Bank. Pioneer of the Bell Telephone in Northeastern Penn'a. Chief U. S. Military Telegraph Corps Department, Virginia and North Carolina, 1861-1865.

G. FRANK REYNOLDS

182

Born Fell Township, Lack'a Co., Pa., 1848. Educated Public Schools and C. L. S. C. Married Catharine E. Wynkoop, 1895. Real Estate and Fire Ins. Dir. of Peoples Bank. Sec. and Treas. Keystone Land Co. Trustee of West Park.

JAMES STRIKER MOTT

183

Born New York City, June 20, 1835. Educated New York City. Married Emma A. Allen, Nov. 30, 1858. Retired Merchant. Formerly Manager Lackawanna Store Association.

*JAMES STOTT

184

Born Worsly, England, Nov. 30, 1817—*Jan. 23, 1904. Educated Phila. and Germantown. Married Mary J. Fordham (Widow of Charles Baker), 1871. Cashier and Vice President First Nat. Bank. 1856 became Cashier of Carbondale's first Banking House of Gillespie, Pierce & Co. 1864 he became Cashier of the First National Bank. Retired in 1897 from Cashier and was then elected Vice President.

LUTHER KELLER

185

Born Stroud Township, near Stroudsburg, Monroe Co., Oct. 27, 1859. Educated Public Schools. Married Laura Frey, Jan. 21, 1886. Manufacturer and Merchant. Builders' Supplies. Dir. Third National Bank, Groat Knitting Mill, Scranton Tribune Pub. Co., Pres. Nay Aug Lumber Co. Interested in several other Manufacturing Enterprises. Ex-President Board of Trade and Vice President for five years. Member City Council and Pres. for two terms. Pres. Board of Trustees Keystone Academy. Mem. Penn Ave. Baptist Church and Supt. Sunday School nearly a quarter of a century.

ANDREW B. WARMAN

186

Born Stewartsville, N. J., May 12, 1863. Educated Public Schools. Married Mary Ida Stillwell, Sept. 23, 1884. Launderer, Pres., Treas. and Mgr. A. B. Warman Lackawanna Laundry Co. Dir. Peoples Bank and other corporations.

CHRISTOPHER G. BOLAND

187

Born Dec. 26, 1854. Educated Scranton Schools. Married Mary E. O'Malley, Nov. 23, 1881. Insurance. Real Estate. Bonds. President Lackawanna National Bank, Buffalo, N. Y. President Marian Coal Co.

WILLIAM P. BOLAND

188

Born Ireland, Jan. 6, 1863. Educated Scranton Schools. Married Lucy P. Osmond Jan. 8, 1902. C. G. Boland & Co. Insurance, Real Estate. Coal. General Manager of the Manan Coal Co., and The Johns Coal Company.

ERASTUS SCRANTON DOUD

189

Born Madison, Conn., July 29, 1849. Educated Madison, Conn.; Scranton, Pa.; Trenton, N. J. Married Ella Augusta Chase, April 23, 1873. Banking 1867-1891. Railroad,

clerical, 1891-1905. Auditor and Accountant 1905. Became resident of Scranton Oct., 1855, began business career in First National Bank. August 26, 1867 accepted Cashiership of Bank in Hazleton, resided there until June 1, 1891. School Dir. nine years Hazleton. Sec. of Ry. Co.'s June 1, 1891, Feb. 1, 1905, Hazleton. Pres. Keystone Improvement Co, which constructed and equipped the Wilkes-Barre and Hazleton Ry. Co. June 1902-1905.

*CHARLES HAMILTON DOUD

190

Born Madison, Conn., Oct. 7, 1817. Educated Madison, Conn. Married Mary Roxanna Scranton, Oct. 8, 1841. Hardware, Stoves and Tinware. Merchant Madison, Conn., 1840. Augusta, Ga., 1845, Madison, Conn., 1847, Scranton, Pa., 1852. Was Poor Dir. Scranton District several terms. Elder First Presbyterian Church forty years.

GEORGE AUGUSTUS FULLER

191

Born Montrose, Pa., May 9, 1835. Educated Common Schools. Married Elizabeth W. Scranton Oct. 5, 1859. Merchant. Member of Board of Education of Scranton fourteen years and its Pres. three times.

GEORGE L. WEAVER

192

Born Dundaff, Susquehanna County, Pa., Nov. 8, 1845. Educated Common Schools. Married Mary F. Shook Jan. 30, 1873. Investment Securities.

GRANT PELTON

193

Born Monticello, Sullivan Co., N. Y., Sept. 7, 1865. Educated Common Schools and Monticello Academy. Married Jean Russell, April, 1895. Member firm of J. B. Russell Co., Bankers.

ROY C. MEGARGEL

194

Born Scranton, Pa., March 14, 1877. Educated Wesleyan University and University of Michigan. Megargel & Brooks, Bankers.

WILLIAM HENDERSON LOGAN

195

Born Zanesville, Muskingum Co., Ohio, March 6, 1865. Educated Public Schools, Zanesville, Ohio. Married Mary Harriet Hannay, Jan. 31, 1901. District Manager Northeastern Pennsylvania, R. G. Dun & Co. The Mercantile Agency. Member Common Council, Ninth ward, City of Scranton. Board of Trade, Scranton Club, Green Ridge Club, Lodge No. 323, F. & A. M. Vice President Ohio Society of Northeastern Penn'a.

HENRY H. SMITH

196

Born Northampton, Pa., May 31, 1879. Educated Public Schools. Married Minnie M. Young, June, 1902. District Supt. Bradstreet Company. Mem. Board of Trade. Sons of Veterans. Masonic Fraternity, and others.

LORENZO G. LaBAR

197

Born Wyoming County, Pa., Sept. 30, 1856. Educated Wesleyan Univ. Married Helen M. Silkman. April 6, 1882. LaBar & Fuller, Stock Brokers.

ISAAC S. FULLER

198

Born Montrose, Pa., March 10, 1832. Educated Montrose, Pa. Married Hettie Carling Nov. 19, 1856. LaBar & Fuller, Stock Brokers.

M. S. JORDAN

199

Born Pittston, Pa., June 10, 1868. Educated Pittston, Pa. Stock Broker.

HENRY L. PEABODY

200

Born Lawrence, Mass., May 28, 1867. Married Elizabeth G. Smith, May 15, 1889. Bonds and Stocks.

AUGUSTUS F. GEBHARDT

201

Born Milwaukee, Feb. 21, 1855. Educated Poughkeepsie, N. Y. Married Hannah C. Patten, Oct. 2, 1894. Supt. E. I. du Pont de Nemours & Co. Treas. German Cut Glass Co. Interested in Consolidated Water Supply Co., Jermyn Electric Light, Heat and Power Co., Chicago Subway, O'Gara Coal Co., North Scranton Bank. Jermyn, Pa.

ROBERT E. HURLEY

202

Born Herrick Centre, July 23, 1845. Educated Common Schools. Married Minnie Culver Dec. 27, 1882. Civil Engineer. Inventor of the Hurley Track Laying Machine

EDWARD F. BLEWITT

203

Born New Orleans, La., Jan. 2, 1859. Educated Public Schools. Lafayette College 1879. Civil and Mining Engineer. Pres. Edward F. Blewitt Gold Mining Co. City Engineer 1883-1893. School Controller Fourteenth ward 1883-1884. Construction Engineer of Guadalajara, Mexico, Sewer System (137 miles) and Water System (90 miles), costing $3,000,000.

PATRICK PIUS BLEWITT

204

Born Ballina, Ireland, 1834. Educated Public Schools. Married Catharine Scanlon 1857. Civil and Mining Engineer. State Mine Inspector twenty-three years. Now Retired.

*WILLIAM D. ZEHNDER

205

Born Montour Co., Pa., July 5, 1859—*April 17, 1906. Educated Danville, Pa. Married Louise M. Huppert 1880. Iron Manufacturer. President Scranton Bolt & Nut Co. Dir. Third National Bank.

LEONARD M. HORTON

206

Born Terrytown, Bradford Co., Pa., June 29, 1854. Educated New Columbus Academy. Married Elizabeth Keller, May 22, 1879. Secretary and Treas. Scranton Bolt and Nut Co. Director and Treas. Y. M. C. A. Deacon Penn Ave. Baptist Church.

EDWARD MARSHALL ZEHNDER

207

Born Mainville, Columbia County, Pa., May 24, 1866. General Supt. Scranton Bolt and Nut Company.

Prominent Men of Scranton and Vicinity

FRANK B. RUTTER

208

Born Lykens, Pa., Jan. 17, 1873. Educated Lebanon Public Schools. General Sales Agent Scranton Bolt and Nut Company.

CHARLES HARVEY POND

209

Born Southington, Conn., Dec. 15, 1847. Educated Public Schools and "The World's Broad Field of Battle." Married Hattie I. Finch, Dec. 15, 1874. Manufacturer. President Scranton Forging Co. Dir. North Scranton Bank. Member Board of Trade and Manufacturers' Committee. Treas. Green Ridge Presby. Church. Member Green Ridge Club. Pres. and Dir. of various other corporations.

JAMES ALBERT LANSING

210

Born Montague, N. Y., Oct. 17, 1851. Educated Jefferson Co., N. Y., Schools. Married Mary Frances Waters. Pres. Scranton Stove Works. Mem. Sinking Fund Commission; Holland Society, N. Y.; Sons of Revolution. Pa. Ex-Pres. Scranton Board of Trade. Select Councilman. Officer and Dir in several Manfg. and Mercantile Institutions.

ALEXANDER WALKER DICKSON

211

Born Philadelphia, Pa., Feb. 7, 1843. Educated Honesdale Academy and Penn'a State College. Married Eugenia Covert. Merchant Miller. Ex-Pres. and Ex-Treas. Board of Trade. Ex-Pres. and Trustee Y. M. C. A. Clerk of Session First Presby. Church. Supt. Sunday School First Presby. Church. Treas. Pine Hill Coal Co. Pres. Dickson Mill & Grain Co. Treas. Presby. Executive Com. for work among Foreign Speaking People.

*SAMUEL G. BARKER

212

Born Kingston, Pa., May 22, 1821—*Nov. 2, 1891. Educated Common Schools. Married Susan E. Kidder 1857. Manufacturer of Scales, Etc.

WILLIAM McCLAVE

213

Born Wigtonshire, Scotland, Feb. 7, 1844. Educated Public Schools Scranton. Married Mary Rowlands, April 11, 1864. Pres. McClave-Brooks Co., Mfrs. Boiler Appliances, Etc. Member of Peter Williams Lodge No. 323, F. & A. M. Member and Trustee Penn Ave. Baptist Church. Member of Ezra S. Griffin Post No. 139, G. A. R. Sargent Co. K, 52nd Reg't, Penn'a Vol.

ALFRED HARVEY

214

Born Ashford, Conn., Oct. 20, 1848. Educated Public Schools. Married Mary Etta Babcock, 1873. One of the Pioneer Silk Manufacturers. Director Lackawanna Trust and Safe Deposit Company. Director in various corporations.

WILLIAM R. McCLAVE

215

Born Carbondale, Pa., Dec. 25, 1865. Educated Scranton. Married Margaret E. Brooks, Jan. 25, 1887. Sec. and Treas. McClave-Brooks Co., Manufacturers of Boiler Appliances, Etc. Member of Official Board of Elm Park Church.

FRANK S. BARKER

216

Born Carbondale, Pa., March 16, 1863. Educated Public Schools of Scranton. Married Ella V. Battin Dec. 9, 1885. Manufacturer Scales, Mining Machinery and Castings. City Treasurer 1905.

CHARLES B. SCOTT

217

Born Waterbury, Conn., June 18, 1845.. Educated Scranton, Pa. Married Clara Jane Stewart, Nov. 30, 1870. Merchant.

EUGENE FOWLER MARSH

218

Born McLean, Tompkins Co., New York, April 25, 1856. Educated Cortland, N. Y., Normal School. Married Hattie F. Potter, June 11, 1885. Mine, Mill and Railroad Supplies.

WILLIAM SMITH BOYD

219

Born Wrightsville, York Co., Pa., June 7, 1854. Educated Bloomsburg Normal School. Married Lillian Zurfieh, April 15, 1896. Merchant. Nine years with O. S. Johnson as Manager of store. Three years with the Scranton Steel Co. Twenty-two years with Scranton Supply and Machinery Co., and nine years of this time in the capacity of General Manager. Vice Pres. St. Clair Coal Co. Member of Peter Williamson Lodge No. 323 Masons, Lackawanna Chapter, Coeur de Lion Com. No. 17. Board of Trade, Green Ridge Club.

*WILLIAM STEEL BOYD

220

Born Danville, Montour Co., Pa., June 13, 1825—*Sept. 18, 1905. Educated College in Havre de Grace, Mo. Married Henrietta Fleming Smith, Sept. 26, 1850. Supt. of Coal Works for forty-one years, twenty-seven years associated with O. S. Johnson at his Green Ridge Colliery. Retired from active business about five years previous to his death.

EDWARD G. CONNER

221

Born Maryland, 1856. Married Harriet Marsh, 1879. Superintendent of the Lackawanna Mills.

GEORGE MITCHELL

222

Born New York City, May 3, 1856. Educated New York City. Married Josephine H. Mott, Jan. 26, 1881; May 11, 1903. Pres. Pittston Stove Co., Pittston, Pa.

MAURICE T. MILLER

223

Born Jermyn, Pa., February 17, 1874. Educated Scranton, Pa. Married Mary Harris Oct. 15, 1902. Casket Manufacturer.

WILLIAM H. COLLINS

224

Born Scranton, Pa. Educated Scranton High School. Married Sarah M. German, Oct. 27, 1901. Manager Western Union Telegraph Office.

Prominent Men of Scranton and Vicinity

JOSEPH KNEELAND HARVEY, JR.

225

Born Scranton, Pa., July 28, 1873. Married Jessie M. Wetherby, June 24, 1902. Silk Manufacturers. Gen. Mgr. and Treas. Alfred Harvey Silk Co., Mills, Scranton, Forest City, Olyphant and Mayfield, Pa. Treas. Paul Clemons Silk Manufacturing Co.

*JOSEPH KNEELAND HARVEY, SR.

226

Born Gilead, Conn., Jan. 27, 1839—*Feb. 23, 1891. Married Emily H. Phillips, Oct. 7, 1863. Pioneer Silk Manufacturer. Agent of Scranton Silk Co. for the first year or two of their location in Scranton, later Sauquoit Silk Manufacturing Co.

PAUL CLEMENS

227

Born Germany, Nov. 11, 1870. Educated Philadelphia, Pa. Married Pauline Stuber, May 20, 1892. Silk Manufacturer. Paul Clemons Silk Manufacturing Co.

CHARLES CONDE GROAT

228

Born Amsterdam, N. Y., 1877. Educated Albany. Underwear Manufacturer.

THOMAS LEWIS

229

Born Scranton, Pa., August 10, 1856. Educated Scranton. Married Nettie Burte, March 22, 1880. Silk Manufacturer. Vice President Providence Silk Co.

WILLIAM H. DAVIS

230

Born Paterson, N. J. General Manager of the Sauquoit Silk Manufacturing Company, Scranton, Pa.

DAVID J. DAVIS

231

Born Plymouth, Pa., July 8, 1873. Educated Scranton, Pa. Assistant Secretary and Treasurer McClave-Brooks Co. Scranton, Pa.

JOHN W. PINNELL

232

Born Booma, Delaware County, N. Y., July 11, 1852. Educated Dunmore, Pa. Married Junia F. Dilley, Sept. 21, 1876. J. W. Pinnell Iron Foundry.

JOHN R. WILLIAMS

233

Born Bryn Mawr, Breckenshire, N. Wales, Dec. 19, 1861. Educated Scranton, Pa. Married Rosalie Beemer, Sept. 21, 1891. Manager and Supt. of Williams Drop Forging Plant, Manufacturer of "Williams' Cantslip Calks" and Horse Shoes. Pres. of Williams' Calk Company.

WILLIAM J. LEWIS

234

Born North End, Scranton, Pa., Aug. 27, 1869. Educated Scranton. Married Margaret A. Williams, April 24, 1901. Sec. and Treas. The Williams Drop Forging Co. Manufacturer of "Williams Cantslip Calks" and Horse Shoes.

JOHN J. REYNOLDS

235

Superintendent of the Railway Steel Spring Company. Scranton, Pa.

JAMES E. HECKEL

236

Born Elverson, Pa., July 8, 1865. Educated West Chester State Normal School. Married Edith W. Richards, July 30, 1890. Brass Manufacturer. The Everhart Brass Works.

GRIFFITH T. DAVIS

237

Born Wales, March 13, 1861. Educated Scranton, Pa. Married Mary A. Rogers, Aug. 31, 1882. Collector of Internal Revenue. Vice President and General Manager Consumers' Ice Company.

CHARLES PERRY WENTZ

238

Born Jeddo, Pa., Dec. 3, 1875. Educated Princeton, University of Pennsylvania. Married Ethel Scott Graham, May 21, 1900. Cigar Jobber. C. P. Wentz Company.

BERNARD B. MEGARGEE

239

Born Philadelphia, Sept. 20, 1861. Educated Villa Nova College. Married Maxy X. McKeone, Feb. 27, 1889. Megargee Bros. Wholesale Paper.

FRANCIS O. MEGARGEE

240

Born Philadelphia, Pa., Aug. 10, 1862. Educated Roths Military Academy. Married Katharine Haggerty, June 29, 1899. Megargee Bros. Wholesale Paper.

EDWARD M. STACK

241

Born Federalsburg, Md., Feb. 26, 1862. Educated Federalsburg Academy and Trenton, N. J. Treas. and Gen. Mgr. Consolidated Electric Light Companies of Scranton. Dir. and Treas. of the following enterprises: Suburban Electric Light Co. Scranton Illuminating Heat & Power Co. Scranton Electric Light & Power Co. Dunmore Light, Heat & Power Co. Columbus Coll. Co.

COL. GEORGE M. HALLSTEAD

242

Born Scranton, Pa., May 4, 1859. Educated Chester Military College. Married Stella May Coleman, Jan. 11, 1888. Vice President Electric Light Co. Mem. Masons, Lodge of Elks, Republican Club. Scranton Club. Country Club, Bicycle Club. Liederkranz.

WILLIAM ALLEN AVERY

243

Born New York City, Dec. 4, 1867. Educated New York City. Married Annie Davis, June 11, 1896. Treasurer Scranton Whetstone and Abrasive Wheel Co. Interstate Conduit and Brick Company.

FREDERICK H. EMERY

244

Born Scranton, Pa., March 14, 1865. Educated Public Schools. Married Ida Blanche Hughes, May 8, 1889. Patentee and Manager Emery Slate Picker Co. Dir. Scranton Anthracite Coal Co. South Western Anthracite Coal Co.

ALFRED HAND

245

Born Honesdale, Pa., March 26, 1835. Educated Yale College, Class of 1857. Mar-

ried Anna Jessup, Sept. 11, 1860; Helen Elizabeth Sanderson, Nov. 26, 1873. Attorney-at-Law. Judge of Common Pleas Court of Lack'a Co. 1879-1888. Justice of Supreme Court of Penn'a 1888-1889. Pres. Scranton Public Library (Albright Memorial). Pres. Penn'a Oral School for the Deaf. First Pres. Third National Bank 1872-1879. Pres. Thouren Coal Land Co. Vice Pres. Western Sugar and Land Co. Dir. Nat. Elevator and Machine Company.

ROBERT WODROW ARCHBALD

246

Born Carbondale, Pa., Sept. 10, 1848. Educated Flushing Institute, Flushing, L. I., and Yale College. Married Elizabeth B. Cannon, Jan. 21, 1875. United States District Judge Middle District of Pennsylvania.

*JOSEPH BREWSTER McCOLLUM

247

Born Bridgewater Township, Susquehanna, Co., Sept. 28, 1832—*Oct 3, 1903. Educated Franklin Academy, Harford, Pa., Law School Poughkeepsie, N. Y. Married Jennie Searle, Dec. 9, 1863. Lawyer Judge of C. P. Court. Chief Justice Supreme Court Penn'a. Prominent Mason. Mem. Scotch Irish Society of Philadelphia. Montrose.

WILLIAM JESSUP, L. L. D.

248

*SAMUEL ERSKINE DIMMICK

249

Born Bloomingburg, N. Y., 1823—*1875. Educated at Home. Married Lucretia Benjamin, 1853. Attorney-at-Law in Honesdale, Pa. Was Attorney General of the Commonwealth of Pennsylvania under General Hastings and died while holding that office.

*FREDERICK WILLIAM GUNSTER

250

Born Lockweiler, Prussia, Sept. 15, 1845—*Jan. 30, 1900. Educated Williams College, Williamstown, Mass. Married Margaret Catharine Brehl, Oct. 16, 1873. Lawyer. Judge. Elected Judge C. P. Court in the 45th Judicial District of Pa. 1888 and served until his death, having nine years yet to serve of the term for which he had been elected. Atty. School Board 1873-1888. Mem. House of Representatives 1875-1876. Dis. Atty 1878-1881. Dir. Pa. Oral School for Deaf Mutes; Albright Free Library; Lack'a Hospital.

CHARLES HOPKINS WELLES

251

Born Dundaff, Susq. Co., Pa., April 16, 1845. Educated Public Schools, Scranton. Married Hannah B. Sherrerd, Oct. 20, 1869. Welles & Torrey, Attorneys. Counsel for and Dir. First National Bank. The Lack'a Trust & Safe Deposit Co. The South Side Bank. The Armstrong Water Co. Blue Creek Coal and Land Co. The Kanawha and West Virginia R. R. Co. The Stowers Pork Packing and Provision Co. The Scranton Lace Curtain Co. The Scranton Bolt and Nut Co. The Wyoming Shovel Works. Dir. The United States Lumber Co. The Mississippi Central R. R. The Scranton Drop Forge Co. President National Water Works and Guarantee Co.

JAMES HUMPHREY TORREY

252

Born Delhi, N. Y., June 16, 1851. Educated Amherst College, Mass. Married Ella C. Jay, Dec. 10, 1872. Welles & Torrey, Lawyers. Formerly City Solicitor of Scranton. Former President of Lack'a Law and Library Association. Dir. Albright Memorial Library.

EDWARD N. WILLARD

253

Born Madison, New Haven Co., Conn., April 2, 1835. Married Ellen C. Hower, June, 1860. Willard, Warren & Knapp, Lawyers. Judge Superior Court of Pa. July 1, 1895, resigned Sept., 1897. President County Savings Bank twenty-two years. Captain in Civil War 1864-1865.

EVERETT WARREN

254

Born Scranton, Pa., Aug. 27, 1859. Educated Yale College. Married Ellan Hower Willard, May 31, 1883. Firm of Willard, Warren & Knapp, Lawyers. Member of Standing Committee Diocese of Central Penn'a Protestant Episcopal Church. Mem. of Vestry St. Luke's Episcopal Church. Mem. Scranton Board of Trade. Dir. County Savings Bank. Dir. and Mem. Executive Com. Title Guaranty and Surety Co. Mem. Univ. Club, New York City. Mem. Republican County Com. Ex-Pres. Republican League of Penn'a. Ex-Pres. Lack'a Co. Law and Library Asso. Executor Estate of Dr. Benjamin H. Throop. Executor Estate Col. Ira Tripp. Dir. West End Colliery Co. Bangor & Portland R. R. Co. Scranton Trust Co.

HENRY A. KNAPP

255

Born Barker, Broome County, N. Y., July 24, 1851. Educated Binghamton, N. Y. Married Lillie Logan, March 27, 1883. Attorney-at-Law. Member of firm of Willard, Warren & Knapp. Appointed Law Judge of Lack'a Co. Court by Governor Beaver 1887. County Solicitor 1888-1896. Solicitor of Scranton School District 1889-1897. Dir. Title Guaranty and Surety Co. Consumptive Hospital Association.

*HARRIS FRANKLIN WARREN

256

Born Bethany, Conn., March 10, 1824—*1905. Educated Common Schools at home. Married Marion Margery Griffin, Feb. 3, 1850. Bookkeeper and Accountant.

HENRY M. EDWARDS

257

Born Wales, Great Britain, Feb. 12, 1844. Educated Normal College, S. Wales, and London University. Married Jennie Richards, Nov. 3, 1870. President Judge 45th Judicial District Penn'a. District Attorney Lack'a Co. 1885-1901. Additional Law Judge 1893-1900. President Judge 1900. Term expires 1912.

JOHN P. KELLY

258

Born Olyphant, Lack'a Co., Pa., Jan. 30, 1862. Educated Public Schools. Married Tersa E. Brainard, May 17, 1892. Law Judge, Assistant District Attorney 1881-1885. Mem. Legislature 1889-1890. District Attorney 1892-'93-

'94. Appointed Additional Law Judge April 14, 1890. Elected Additional Law Judge 1890. Dir. County Savings Bank and Trust Co. about two years; resigned upon Election as Judge.

EDWARD C. NEWCOMB

259

Associate Judge Court of Common Pleas of Lackawanna County.

MICHAEL F. SANDO

260

Born Scranton, Pa., May 8, 1862. Educated High School. Married Anna L. Blair, Aug. 28, 1885. President Judge of the Orphans' Court, Lack'a Co. Deputy Collector Internal Revenue 1885-1888. Mem. Pennsylvania Legislature 1888-1889-1890-1891. Elected President Judge of the Orphans' Court of the 45th Judicial District Nov. 5, 1902, for a term of ten years.

*EBENEZER KINGSBURY

261

Born Jerico, Vermont, 1804—*April 15, 1844. Educated Harford, Pa. Studied Law with Hon. William Jessup, of Montrose, Pa. Married Elizabeth Harlow Fuller, Nov. 4, 1829. Attorney-at-Law. Member of the State Senate four years and Speaker of Senate.

*ARETUS HEERMANS WINTON

262

Born Scranton, Pa., Nov. 17, 1838—*Feb. 2, 1896. Educated Wyoming Seminary; Phillips Andover; Williston Seminary, East Hampton. Married Alice Mulhenburg Collings. May 9, 1865. Lawyer. Admitted to Luzerne County Bar Aug. 22, 1860. Helped to form Lackawanna County out of Luzerne through his talents and money.

*WALSINGHAM G. WARD

263

Born Dover, Duchess County, N. Y., Oct. 7, 1819—*Dec. 9, 1899. Educated Mannington Academy, Susquehanna Co., Pa. Married Louisa Hulbert, 1874. Attorney-at-Law. Judge of the Mayor's Court 1870-1875.

*WILLIAM MERRIFIELD

264

Born Pine Plains, Duchess County, N. Y., April 22, 1806—*June 4, 1877. Educated Public Schools. Married Almira Swetland, 1831. Pioneer Merchant. Elected Associate Judge Luzerne Co. 1856 for five years. First President Hyde Park Bank. Member House of Representatives 1843-1844-1845. First Postmaster Hyde Park 1832.

*LOUIS S. WATRES

265

Born Pheonixville, Pa., 1808—*Aug. 1, 1882. Educated Pheonxiville, Pa. Married Stella Hollister. When 27 years of age he came to Lackawanna Valley and located at Winton, where he purchased 400 acres of land and began developing his timber interests. In 1837 he erected the first church in the valley at Pecktown. To him also belongs the credit of opening up one of the first coal mines in the valley below Carbondale. At the outbreak of the Rebellion he recruited a Company which was mustered in at Harrisburg and assigned to the 52nd Penn'a Infantry. He served as Justice of the Peace in Blakely Township, and the following year, in 1865, removed to Scranton and was elected Alderman of the Ninth ward, which office he filled up to the time of his death.

COL. LOUIS ARTHUR WATRES

266

Born Mt. Vernon, Lackawanna County, Pa., April 21, 1851. Educated Common Schools. Married Effie J. Hawley, May 20, 1874. Lawyer. President of several corporations. Officer and Director of Scranton Savings Bank and Trust Company for 21 years. Was President Scranton Passenger Railway Company and constructed the road. Member of State Senate 1882-1890. Lieut. Governor of Penn'a 1890-1894 Officer and Director Spring Brook Water Co., Taylorville Water Co., Blossburg Water Co., Mansfield Water Co., Economy Light, Heat and Power Co. Pres. Brookside Coal Co. Part Owner in Olyphant Water Co. and Panther Creek Water Co.

*HAROLD ARTHUR WATRES

267

Born Scranton, Pa., March 23, 1879—*1905. Educated Princeton, University of Pennsylvania, Columbia University. Married Dorothy Jackson. Lawyer. Director Spring Brook Water Supply Company.

*LEMUEL AMERMAN

268

Born Danville, Pa., Oct. 29, 1847—*Oct. 7, 1897. Educated Bucknell University. Married Mary C. Van Nort. Lawyer. County Solicitor 1878-1881. Representative 1881-1883. City Controller 1887-1889. Member of the 52nd Congress, 1891 to 1892,

JAMES K. GEARHART

269

Born Scranton, Pa., May 20, 1876. Educated School of Lackawanna, Lafayette College. Married Grace E. Spencer, Oct. 26, 1904. Attorney-at-Law. Treas. Glen Coal Company.

WILLIAM JESSUP HAND

270

Born Scranton, Pa., July 26, 1866. Educated Yale University Class of 1887. Married Caroline Bailey Smith, Jan. 12, 1893. Attorney-at-Law. President Nay Aug Coal Co., American Chair Manufacturing Co. Dir. of Thouron Coal Land Co., Western Sugar and Land Co. Former Pres. and now Dir. of Y. M. C. A.

EDWIN W. GEARHART

271

Born Scranton, Pa., July 17, 1871. Educated Lafayette College. Married Cathryn G. Wheeler, Oct. 26, 1898. Lawyer. Director Illinois Tunnel Company. Automatic Electric Company. Northeastern Telephone Company. Member Lackawanna County Bar.

WESLEY H. GEARHART

272

Born Northumberland Co., Pa., Dec. 8, 1839. Educated Dickinson Seminary, Pa. Married Mary E. Kipp, May 3, 1866. Attorney-at-Law. Coal Operator. President of The Enterprise Coal Co. Sec. Clear Spring Coal Co.

Prominent Men of Scranton and Vicinity

COL. FREDERICK L. HITCHCOCK

273

Born Waterbury, Conn., April 18, 1837. Educated Public Schools. Married Caroline N. Kingsbury, Jan. 24, 1865. Lawyer. Vice Pres. and Acting Pres. Scranton Building & Savings Union. Second Vice Pres. Scranton Board of Trade. Colonel 25th Reg't, U. S. C. T., War 1861. Major 132nd P. V., same War. Lieut. Col. 13th Reg't, N. G. P., 1877-1888. City Treasurer 1906.

EDWARD B. STURGES

274

Born Fairfield, Conn., Feb. 15, 1845. Educated mostly in New York City. Married Marion Sanderson, Sept. 2, 1873. Attorney-at-Law. Coal Operator. President Taxpayers' Association, Suburban Electric Light Co., Suburban Electric Railway Co., which was the first railway in the United States built for Electric Power. Trustee Y. M. C. A. Founder of Municipal League of Scranton. President Pine Hill Coal Co.

*GEORGE SANDERSON

275

Born Boston, Mass., 1810—*April 1, 1886. Educated Boston Latin School. Married Marion Wallace Kingsbury. Banker. Lawyer. President Lackawanna Valley Bank (Now Lackawanna Trust & Safe Deposit Co.). Represented Bradford County in State Senate. District Attorney for Bradford County.

COL. GEORGE SANDERSON

276

Born Towanda, Aug. 22, 1847. Educated Harvard University. Married Lucy Reed Sanderson, Nov. 28, 1871. Lawyer, Vice President Lackawanna Trust & Safe Deposit Co. Pres. Select Council. City of Scranton Volunteer and General Inspector of Rifle Practice Penn'a. Member of University Club of Philadelphia, Scranton Club and Country Club.

WILLOUGHBY W. WATSON

277

Born New Milford. Pa., Oct. 6, 1842. Educated State Nor. School. Married Annie M. Kemmerer, Nov. 26, 1868. Attorney-at-Law. Director Traders National Bank. Treasurer Moosic Mountain Coal Co.; Lack'a Land Co.; Mt. Jessup Coal Co., Limited.

*CHARLES DU PONT BRECK

278

Born Wilmington, Delaware, May 18, 1840—*1906. Educated Union College. Attorney-at-Law. President Dime Deposit and Discount Bank, of Scranton; Black Diamond Silk Company. Dir. Paragon Plaster and Supply Co.; Eureka Cash Register Co.

CHARLES EBENEZER BRADBURY

279

Born Mount Morris, Livingston Co., N. Y., July 16, 1849. Educated New York State Public Schools. Married Kate Reily, Feb. 6, 1873. Attorney-at-Law. Expert Accountant. Coal Operator. Nay Aug Coal Co. Lack'a Law and Library Association. Jellico & Scott County Coal Co. (Tennessee). Special Auditor for a number of corporations in Scranton and elsewhere.

IRA H. BURNS

280

Lawyer.

FRED CHURCHILL LEONARD

281

Born Elmer, Potter Co., Penn'a, Feb. 16, 1856. Educated Mansfield State Normal School; Williston Seminary; Yale College. Married Estella G. Cook, July 10, 1884. Lawyer. U. S. Marshal of Middle District of Penn'a. Member 54th Congress from the 16th District of Penn'a. U. S. Marshal of the Western District of Penn'a until the organization of the Middle Judicial District. Marshal of Middle District since that time.

MAJ. THOS. FRANKLIN PENMAN

282

Born Wilkes-Barre, Pa., Nov. 25, 1857. Educated Millersville Normal School. Married May Pughe, 1889. Lawyer. Collector of Internal Revenue 12th District of Penn'a. Dir. L. & W. V. R. R. Co., Pittston Stove Co., Wilson Lumber Co. Major in National Guard of Pennsylvania.

FREDERICK K. TRACY

283

Born Rendout, N. Y., Sept. 4, 1853. Educated Oberlin College. Married Mary R. Richmond, Oct. 6, 1881. Attorney-at-Law.

COL. HERMAN OSTHAUS

284

Born Overton, Bradford Co., Pa., Dec. 24, 1852. Educated Allegheny College and Heidelberg University. Married Alice Cummins, Dec. 26, 1888. Attorney-at-Law.

*WILLIAM DU BOIS LUSK

285

Born Great Bend, Feb. 1, 1833—*May 23, 1901. Educated Homer, N. Y. Married Pauline Dayton, July, 1864. Attorney-at-Law. Pres. First Nat. Bank. Montrose, Pa., 1887, and for a number of years after. Leading spirit in building of L. & M. R. R. from Alford to Montrose in 1891. Montrose, Pa.

EDWARD MERRIFIELD

286

Born Scranton, Pa., July 30, 1832. Educated Wyoming Seminary and Oxford Academy, N. Y. Married A. Jennie Eldridge, Nov. 20, 1855. Lawyer.

HUGH M. HANNAH

287

Born Harford, Susquehanna County, Pa., Sept. 13, 1842. Educated New Milford, Millersville, Pa. Married L. J. Himlman, Dec. 2, 1875. Lawyer.

AARON WATSON BERTHOLF

288

Born Warren County, N. J., Feb. 8, 1843. Educated Academies of Montrose and New Milford, Susq. Co. Married A. Ernestine Phillips, Dec. 26, 1867. Lawyer. Member Montrose Lodge No. 151, I. O. O. F.. Member of Bar Susq. and Lack'a Co.'s, Supreme and Superior Courts of Penn'a, and U. S. Circuit and District Courts.

Prominent Men of Scranton and Vicinity

JAMES EDWARD BURR

289

Born Carbondale, Pa., July 8, 1853. Educated Princeton University. Married Matilda P. Bryan Sept. 6, 1882. Lawyer.

MICHAEL E. McDONALD

290

Born Hawley, Wayne Co., Pa., Sept. 26, 1858. Educated Wyoming Seminary. Married Martha L. Mellen, Nov. 23, 1892. Lawyer. Member House of Representatives of Penn'a 1887-1889; State Senate, 1891-1893. Dir. in various corporations. Interested in several public enterprises.

JAMES WHEATON CARPENTER

291

Born Scott Township, Lack'a Co., May 31, 1851. Educated Mansfield Normal School. Married Harriet F. Hills, 1882. Lawyer, Carpenter & Fleitz. Appointed Additional Law Judge in April, 1901, to Jan., 1902.

FREDERICK W. FLEITZ

292

Born Tioga Co., Pa., March 1, 1867. Educated Public Schools, State Normal School.. Married Clara Audita Mitchell, Dec. 17, 1891. Attorney-at-Law. Deputy Attorney General of Pa. since 1898. Ex-President State League of Republican Clubs.

HOMER GREENE

293

Born Lake Ariel, Wayne Co., Pa., Jan. 10, 1853. Educated Union College. Married Katherine F. Gaines, June 30, 1886. Lawyer. Dir. Honesdale Nat. Bank. Sec. and Treas. Honesdale Cemetery Co., Honesdale Ice Co. Treas. White Mills Coal Co. Dir. Scranton Trust Co. Member of Author's Club of New York. Scranton Club and Engineers' Club, Scranton, Pa., Exchange Club, Honesdale, Pa.

WILLIAM ALONZO WILCOX

294

Born Olean, N. Y., July 25, 1857. Married Katherine M. Jenkins, April 22, 1885. Lawyer. Title Officer Title Guaranty and Surety Company, Scranton, Pa.; Trust Officer The Scranton Trust Company. Dir. Farmers' Nat. Bank, Montrose. Member Penn'a Bar Asso., Lackawanna Law and Library Asso. American Bar Asso., Democratic Club of Penn'a.

ARTHUR D. DEAN

295

Born Abington, Pa., Jan. 29, 1849. Educated Brown University. Married Nettie E. Sisson, May 11, 1882. Attorney. Treas. Scranton Vitrified Brick Co. Treas. Scranton Board of Trade Real Estate Co. Dir. United States Lumber Co. Pres. Lignum Product Co.

WILLIAM M. CURRY

296

Born Danville, Pa., Nov. 25, 1870. Educated Dickinson College. Married Louise Virginia Albro, Oct. 10, 1901. Attorney-at-Law.

JOHN FOSTER SCRAGG

297

Born Scranton, Pa., July 13, 1859. Educated Scranton. Married Abbie Downing, Oct. 12, 1881. Attorney-at-Law. General Practitioner. Solicitor Scranton Poor District. Past Officer and Member of Masonic Fraternity. Trustee of Masonic Hall Asso. Identified with many Important Jury Trials.

MILTON W. LOWRY

298

Born Elkdale, Susquehanna Co., Pa., March 10, 1859. Educated Keystone Academy, Factoryville, and Penn'a State College. Married Annie Martin Lowry, Oct. 8, 1885. Attorney-at-Law. President of the Select Council of City of Scranton.

GEORGE M. WATSON

299

Born Philadelphia, Pa., May 15, 1855. Educated Public Schools. Married Frances Stevens, 1886. Attorney-at-Law. Ex-City Solicitor Member F. & A. M. and K. of T.

CORNELIUS COMEGYS

300

Born Greensborough, Md., Oct. 25, 1858. Educated St. John's College, Annapolis. Married Sarah B. Bevan, Feb. 21, 1889. Lawyer. Attorney and Counsel of Dime Deposit and Discount Bank, North Scranton Bank. Vice President Board of Trade. President of Southern Society.

CHESTER B. GARDNER

301

Born Scott, Lack'a County, Pa., Feb. 19, 1850. Educated State Normal School, Mansfield, Pa.; Albany Law School. Married Myra F. Simrell, Sept. 24, 1884. Lawyer.

CLARENCE S. WOODRUFF

302

Born Dimock, Susquehanna County, Pa., March 6, 1855. Married Susie M. Bullock, Aug. 1, 1881; Agnes Musket, Aug. 27, 1896. Attorney-at-Law.

*J. ALTON DAVIS

303

Born Scranton, Pa., March 29, 1856—*Nov. 19, 1897. Educated Hamilton College. Married Margaret Mears, Aug. 20, 1884. Attorney-at-Law.

HERBERT L. TAYLOR

304

Born Scott Township, Lack'a Co., Pa., Oct. 5, 1865. Educated Keystone Academy, Factoryville, Pa. Married Minnie Phillips, July 20, 1892. Lawyer.

*WILLIAM HUNTTING JESSUP

305

Born Montrose, Pa., Feb. 7, 1830—*Jan. 16, 1902. Educated Houser Academy and Yale College. Married Sarah W. Jay. Attorney-at-Law.

WILLIAM HENRY JESSUP

306

Born Montrose, Pa., July 25, 1858. Educated Williston Seminary and Yale, Class 1884. Married Lucy A. Stotesbury. Attorney-at-Law.

WILLARD M. BUNNELL

307

Born Dimock, Susquehanna Co., Pa., Jan. 14, 1874. Educated Keystone Academy and

Bucknell University. Married Margaret Irene Walls. Attorney-at-Law. Chairman Democratic City Committee for 1904-1905.

LEWIS M. BUNNELL

308

Born Herrick Township, Susq. Co., Pa. Educated Harford and Kingston, Pa. Married Anna M. Davis, Jan. 1, 1866. Lawyer. Member of Bar Asso., G. A. R. Union Veteran. Commanded the Department of Pa. two and a half years, then resigned. Commanded in the position of Major General.

CHARLES E. DANIELS

309

Born Scranton, Pa., Jan. 4, 1872. Educated Scranton High School; Dickinson School of Law, Degree Southern Normal University. Married Lillian May Simpson, Sept. 4, 1901. Attorney-at-Law. Pres. West Side Board of Trade, West Side Republican Club. Treas. Lack'a Law and Library Association, Pansy Lumber Co. Member Hyde Park Lodge 339 F. & A. M. Green Ridge Camp W. of A., Electric City Wheelmen.

GEORGE L. PECK

310

Born Susquehanna Co., Feb. 12, 1869. Educated Cazenovia Seminary; Wesleyan University. Married Helen A. Mott. Lawyer. Superintendent of Simpson Sunday School.

JOHN T. DUNN

311

Born Elmira, N. Y., July 10, 1869. Educated Princeton University, N. J. Lawyer. Dunn & Dunn. Director Cranberry Fuel Co., Manufacturers and Consumers Coal Co.

ARTHUR DUNN

312

Born Elmira, N. Y., March 7, 1873. Educated Princeton University. Married Augusta P. Fordham, Dec., 1897. Lawyer.

THOMAS P. HOBAN

313

Born Hawley, Wayne Co., Pa., Feb. 1, 1857. Educated St. John's College, N. Y. Married Jane F. Donnelly. Lawyer. Dir. Lackawanna National Bank, West Seneca, N. Y.

JOHN JOSEPH TOOHEY

314

Born Schuylerville, Saratoga Co., N. Y., June 23, 1874. Educated Schuylerville High School. Fordham University, New York City. Married Alice G. Maloney, June 23, 1903. Attorney-at-Law. Mem. Knights of Columbus. Elks. Chairman Democratic County Committee.

MATTHEW P. CAWLEY

315

Born Scranton, Pa., Sept. 29, 1871. Educated St. Michael's College, Toronto; Post Graduate Niagara University. Married Clara Horan, Dec. 26, 1903. Attorney-at-Law. Counsel for the Fidelity Bank, Dunmore, Pa.

M. J. RUDDY

316

Born Scranton, Pa., Aug. 25, 1875. Educated Carlisle Law College. Married Gertrude E. Hawkes, Feb. 15, 1904. Alderman. Attorney-at-Law.

HENRY S. ALWORTH

317

Born Clifford, Susquehanna County, Pa., Jan. 31, 1869. Educated University of Pennsylvania. Married Louise De Munn, Feb. 14, 1897. Attorney-at-Law.

WALTER LIDDELL HILL

318

Born Lewisburg, Pa., Aug. 7, 1875. Educated Bucknell University and University of North Carolina. Married Rebecca Stoughton, 1897. Lawyer.

HOMER D. CAREY

319

Born Greenfield Township, Dec. 3, 1874. Educated Dickson School of Law. Married Mary K. Lins, April 24, 1901. Attorney-at-Law. Pres. and Sec. German Cut Glass Company.

B. FENTON TINKHAM

320

Born Waverly, Pa., Nov. 14, 1869. Educated Mansfield State Normal School. Married Louisa Silvius, Aug. 12, 1898. Lawyer.

ROBERT J. MURRAY

321

Born Scranton, Pa., Aug. 20, 1869. Educated Local Public and Private Schools. Married Elizabeth V. Butler, Oct. 27, 1897. Attorney-at-Law.

JEREMIAH WATSON BROWNING

322

Born Fleetville, Lack'a Co., Pa., Aug. 16, 1894. Educated Keystone Academy and University of Mich. Married Delcie Gates, Jan. 17, 1895. Attorney-at-Law. Sec. and Treas. J. W. Browning Land Company. Sec. Scranton Whetstone and Abrasive Wheel Co. Trustee and Treas. Penn Ave. Baptist Church. Member Scranton Board of Trade. Pres. Summit Land Co. Sec. Shawnee Land Company.

BENJAMIN EDWARD WATSON

323

Born Flemington, N. J., Feb. 8, 1868. Educated Flemington and Scranton High School. Married Jessie J. Coursen, April 21, 1897. Secretary of the Scranton Stove Works. Member of Lackawanna Co. Bar.

ALBERT LEISENRING WATSON

324

Born Montrose, Pa., Dec. 6, 1876. Educated Lawrenceville School and Amherst College. Married Mabel E. Wheeler, Jan. 9, 1902. Lawyer. Member of firm of Watson, Diehl & Kemmerer, Attorneys and Counsellors.

FRANK RAYMOND STOCKER

325

Born Jermyn, Pa., July 24, 1876. Educated School of Lackawanna; Yale 1898. Married Marion Fraser Crane. Attorney-at-Law. Admitted Jan. 29, 1901. Assistant Secretary of the Penn'a Casualty Co.

GEORGE C. YOCUM

326

Born Hazleton, Pa., April 20, 1873. Educated Dickinson College, 1893. Married Bess Phelps, Nov. 22, 1899. Lawyer.

Prominent Men of Scranton and Vicinity

EDWARD W. THAYER

327

Born Pittston, Pa., June 27, 1872. Educated Public Schools. Married Margaret Edwards, June 15, 1900. Attorney-at-Law.

C. REYNOLDS BEDFORD

328

Born Brownville, Nebraska, Nov. 22, 1872. Educated University of Maryland, Baltimore, Md. Attorney-at-Law.

FRANCIS M. LYNCH

329

Born Olyphant, Pa., May 17, 1874. Educated Yale College. Married Helen M. Merriman, April 25, 1900. Attorney-at-Law.

RAPHAEL L. LEVY

330

Born San Francisco, Cal., Jan. 30, 1876. Educated Harvard College. Lawyer.

MICHAEL J. MARTIN

331

Born Scranton, Pa., Dec. 29, 1871. Educated Wyoming Seminary; Cornell University. Attorney.

WILLIAM J. FITZGERALD

332

Born Brooklyn, N. Y., Nov. 19, 1877. Educated Georgetown University (A. B). Firm of O'Brien, Martin & Fitzgerald, Attorneys-at-Law.

WILLIAM J. DOUGLAS

333

Born Louisville, St. Lawrence Co., N. Y., March 9, 1865. Educated Potsdam Normal School, N. Y., and Middlebury College, Vt. Married Mary Bradley Dunshee, Aug. 21, 1895. Attorney-at-Law.

JAMES J. O'MALLEY

334

Born Olyphant, Pa., Nov. 27, 1870. Educated Olyphant High School; School of the Lackawanna. Married Margaret T. Murphy, Nov. 27, 1901. Lawyer.

GEORGE C. SCHEUER

335

Born Scranton, Pa., April 21, 1878. Educated Public Schools. Lawyer. Director Pennsylvania Baking Co.

GEORGE WOOD BENEDICT, JR.

336

Born Scranton, Pa., June 22, 1875. Educated Scranton Public Schools; Dickinson School of Law (1897). Married Ethel Kellogg, June 9, 1903. Lawyer.

THOMAS P. DUFFY

337

Born Plymouth, Pa., Dec 13, 1868. Educated Dickinson College, Carlisle. Lawyer.

JOSEPH FREY GILROY

338

Born Williamsport, Pa., Nov. 3, 1872. Educated Dickinson College and Dickinson School of Law. Married Virginia T. McIntyre, Sept. 4, 1902. Attorney-at-Law.

MICHAEL J. DONAHOE

339

Born Minooka, Pa., March 27, 1864. Educated Wesleyan University, Middletown, Conn. Lawyer. Solicitor for South Scranton Building and Loan Asso.; Lackawanna Township and School District. Mem. Knights of Columbus. Common Council 1887-1890. Chairman 1888-1889.

THOMAS A. DONAHOE

340

Born Scranton, Pa., Jan. 31, 1878. Educated Scranton High School and Dickinson College of Law. Attorney-at-Law.

FRANK P. BENJAMIN

341

Born Peckville, Pa., June 17, 1876. Educated Blakely Borough High School; Dickinson College of Law. Attorney-at-Law. Sec. Republican County Committee of Lack'a Co. 1904-1905-1906. Solicitor for Borough of Blakely 1905-1906. Solicitor for Peckville Nat. Bank.

WILLIAM LUTSEY HOUCK

342

Born Slocum Township, Luzerne County, Pa., Nov. 11, 1871. Educated Dickinson School of Law. Attorney-at-Law. Member of firm of Houck & Benjamin.

HENRY W. MULHOLLAND

343

Born Archbald, Pa. Educated Jermyn Public Schools. Lawyer.

JOHN H. BONNER

344

Born Scranton, Pa., May 18, 1868. Educated St. Thomas College and Dickinson Law School, Carlisle, Pa. Attorney-at-Law.

ISEDORE S. PRENNER

345

Born Russia, Aug. 15, 1876. Educated Armours Institute of Technology and Chicago Law School. Attorney-at-Law and Consulting Engineer. Member of Scranton Engineers' Club and Pennsylvania Bar Association.

WALTER LYNDON SCHANZ

346

Born Scranton, Pa., March 11, 1880. Educated Dickinson Law School. Married Julia E. Hay, Dec. 30, 1903. Lawyer.

JOHN R. OKELL

347

Born Scranton, Pa., Feb. 22, 1848. Educated Scranton, Pa. Married Isabella Muir, June 10, 1870. Consulting Eng. Amer. Coffee Co. Scranton Jobbing Co.

GEORGE M. OKELL

348

Born Philadelphia, Aug. 29, 1874. Educated Scranton. Married Blanch Shaffer, Sept. 16, 1903. Lawyer. Scranton Jobbing Company.

*CHARLES EUGENE OLVER

349

Born Beech Lake, Pa., Sept. 13, 1863—*July 22, 1905. Educated Ann Arbor, Mich. Married Nettie M. Fern, April 29, 1896. Lawyer

Prominent Men of Scranton and Vicinity

JOHN FRANCIS MURPHY

350

Born Scranton, Pa., Dec. 16, 1869. Educated Scranton High School. Married Mary A. Kelly, June 28, 1898. Attorney-at-Law.

WILLIAM EDWIN WATT

351

Born Carbondale, Juiy 26, 1871. Educated Carbondale High School, Wyoming Seminary, Wesleyan University, University of Michigan. Married Carolyn Innis, Nov. 14, 1895. Attorney-at-Law.

JOHN M. GUNSTER

352

Born Scranton, Pa., March 6, 1876. Educated School of the Lackawanna, Scranton. Pa., and Canisius College, Buffalo, N. Y. Married Anne Jeanette Thomas, Sept. 26, 1904. Lawyer.

*NATHAN PENDLETON WILCOX

353

Born Nunda, N. Y., May 16, 1832—*April 25, 1904. Educated Nunda Literary Institute. Married Celestine Birge, Oct. 6, 1856. Merchant and Surveyor. Nicholson, Pa.

*HENRY PENDLETON WILCOX

354

Born Olean, N. Y., Dec. 28, 1860—*Jan. 20, 1899. Educated Keystone Academy. Married Rosamond A. Avery, July 24, 1886. Merchant. Registered Pharmacist. Nicholson, Pa.

JOHN HENRY KEMP

355

Born Johnstown, Pa., June 22, 1867. Educated Kingston, Pa. Married Grace Shelly, 1898. Photographer. Made over five hundred photographs for "Prominent Men of Scranton and Vicinity."

MOSES SHIELDS, JR.

356

Born South Wales, April 24, 1853. Educated Parochial School, Wales; Tallmadge Academy, Tallmadge, O. Married Sarah Amelia Smith, Feb. 14, 1877. Blue Stone Dealer. Treas. and Gen. Mgr. Moses Shields Stone Co. Dir. Nicholson Light, Heat & Power Co. Pres. and Dir. Water Co. V.-Pres. and Dir. Lack'a Dairy Co. Member of State Legislature 1905-1906 for Wyoming County. Nicholson, Pa.

THOMAS JEFFERSON FOSTER

357

Born Pottsville, Pa., Jan. 1, 1843. Educated Pottsville, Pa. President and General Manager International Textbook Co. Director Traders' National Bank, Title Guarantee and Surety Co. Trustee Second Presbyterian Church. Member Scranton Club, Country Club.

MADISON F. LARKIN

358

Born Cincinnati, Ohio, Oct. 15, 1855. Educated Chickering Institute, Cincinnati, Ohio. Married Harriet E. Harrington, Feb. 14, 1889. Controller International Textbook Co. Sec. Official Board Elm Park M. E. Church. Treas. I. C. S. Ass'n.

ELMER H. LAWALL

359

Born Bethlehem, Pa., Dec. 7, 1861. Educated Lehigh University. Married Caroline Johns, June 14, 1888. Consulting Mining Engineer. Treas. International Correspondence Schools, Scranton. Secretary Diamond Land & Improvement Co. Pres. Altica Gas, Water and Electric Light Co. Vice Pres. Sterling Mining & Milling Co. Treas. Town Topics Gold Mining Co. Consulting Engineer American Exploration Co.

RUFUS JAMES FOSTER

360

Born Minersville, Pa., Oct. 10, 1856. Educated Public and Private Schools, Ashland, Pa. Married Jennie Bennett Taylor, Sept. 9, 1884. Consulting Mining Engineer. V.-Pres. International Textbook Co. Dir. Town Topics Gold Mining Co.; Amer. Exploitation Co. Mem. Scranton Bd. of Trade; Amer. Institute Mining Engineers Ass'n; Amer. Soc. Mechl. Engineers; Engineers Club of Scranton; Franklin Institute of Philadelphia; Scranton Club; Country Club; New England Soc. of N. E. Pa.; Pa. Soc. Sons of the Revolution.

JOHN TORRINGTON WATKINS

361

Born Merthyr Tydfil, S. Wales, 1862. Educated Public Schools, Taylor, Pa.; Royal Academy of Music, London. Married Margaret Lloyd, May, 1884. Teacher of Singing. Choral Conductor. Conductor of St. Peter's Cathedral Choir; The Penn Ave. Baptist Church Choir; Scranton Oratorio Society, First Prize Winners at Brooklyn, N. Y., 1902 (First Prize, $5,000). Winners at St. Louis World's Fair, 1904. Conductor Catholic Choral Club; Elm Park M. E. Sunday School; Junger Maennercher.

EZRA E. SOUTHWORTH

362

Born Lawsville Centre, Pa., 1849. Educated Montrose Academy, Stuttgart, and Berlin, Germany. Musician. The Southworth Studios of Music. Director of Music at Keystone Academy. Charter Member and Ex-President of Pennsylvania State Music Teachers' Association. Member of Music Teachers' National Ass'n.

ALBERT H. WELLS

363

Principal Scranton High School.

ALFRED COLBURN ARNOLD

364

Born Portsmouth, R. I., March 23, 1863. Educated Harvard College. Married Margaret Pratt, Dec. 18, 1890. Schoolmaster. Principal School of Lackawanna.

JOHN JESSE CLARK, M. E.

365

Born Corning, N. Y., Jan. 24, 1866. Educated Corning Public Schools, Lehigh University. Married Mary F. Waterfield, Aug. 29, 1901. Mechanical Engineer. Manager Textbook Department of International Textbook Co. Dean International Correspondence Schools. Member American Association for Advancement of Science. Mason, 32d degree, A. A. O. N. M. S.

Prominent Men of Scranton and Vicinity

JOHN D. JONES

366

Born Wales, April 6, 1860. Educated Public Schools. Married Erma B. Bethune, Feb. 6th, 1899. Assistant Manager International Correspondence Schools.

*JAMES HARRINGTON

367

Born Herkimer County, N. Y, Oct. 17, 1810—*Feb. 5, 1905. Married Emeline Harriet Chase, Nov. 1, 1832. Carpenter and Builder. Furniture Business in Scranton. Retired in 1865.

DAVID CHASE HARRINGTON

368

Born Lexington (now Jewett), Green Co., N. Y., Dec. 8, 1834. Educated Common and Select Schools in Jewett. Married Ann Jannette Kommerer, Sept. 11, 1856. Lawyer, admitted May 7, 1860. Counsel for International Textbook Co, International Correspondence Schools, Scranton, Pa. Proprietor.

EDWARD LAMAZE

369

Born Fraize (Vosges), France, March 9, 1865. Educated University of France. Married Jeanne Allaire, Aug. 22, 1888. Dean, School of Language, International Correspondence Schools.

JAMES T. BEARD

370

Born Brooklyn, N. Y., Oct. 19, 1855. Educated Adelphi Academy and Columbia University. Married Amelia Elizabeth Lawson, May 9, 1887. Civil and Mining Engineer; Mining Expert; Principal School of Mines International Correspondence Schools. Associate Editor Mines and Minerals. Member of the Institution of Mining Engineers, England; Scranton Engineers' Club.

ERNEST K. RODEN

371

Born Sweden, July 11, 1866. Educated, Graduate Government College of Nautical Science, Sweden. Married Emma Ahlberg, Dec. 15, 1897. Naval Expert. Writer on Nautical Technique. Author of standing works on Navigation and Nautical Astronomy. Principal School of Navigation, International Correspondence Schools. Member U. S. Naval Institute. Astronomical Society of the Pacific. National Geographic Society. Royal Meterological Soc. U. S. Navy League. Scranton Engineers' Club.

CHARLES J. HAYES

372

Born San Francisco, Cal., Feb. 14, 1869. Educated Cooper Union Acad. of Design. Married Eleanor Schneider. Illustrator. Chief of the Illustrating Dept. International Textbook Co. Mem. Green Ridge Masonic Lodge. Mem. Scranton Consistory.

HENRY JAMES CARR

373

Born Pembroke, N H., Aug. 16, 1849. Educated Grammar and High Schools, Manchester, N. H., and Grand Rapids, Mich., and Law Course at University of Mich. Married D. Edith Wallbridge, May, 1886. Librarian Scranton Public Library since 1891. Fellow of the American Library Institute. Mem. Amer. Library Ass'n; Keystone State Library Ass'n; New York State Library Ass'n; Pennsylvania Library Club.

GEORGE SELWYN KIMBALL

374

Born East Hampden, Maine, June 20, 1846. Educated Hampden Academy. Married Flora A. Humphrey, June 1, 1869. Writer and Author. Author Piney Home, Jay Gould Harmon, A Modern Joseph. "Piney Home" and "Jay Gould Harmon" out and on sale. "A Modern Joseph" in preparation. Carbondale.

*GEORGE RAUGHT.

375

Born Newport, Township, Luzerne Co., Pa., Aug. 16, 1827—*Jan. 17, 1904, at Dunmore, Pa.

JOHN WILLARD RAUGHT

376

Born Dunmore, Pa., Sept. 9, 1857. Landscape Painter.

ALLAN K. LAWRENCE

377

Born Bethany, Pa., Aug. 23, 1864. Educated Public Schools. Married Louise Manning, Feb. 8, 1889. Musician. Director of Orchestra Lyceum Theatre, Star Theatre and Academy of Music. Conductor of Lawrence's Band and Orchestra.

ROBERT J. BAUER

378

Born Nazareth, Pa., 1857. Educated New York. Married Mary Leyshore, 1879. Director of Music.

CHARLES HENRY DOERSAM

379

Born Scranton, Pa., Sept. 29, 1879. Educated Scranton, Pa., and New York. Musician. Conductor Scranton Symphony Orchestra. Organist-Director of First Presbyterian Church.

PATRICK W. COSTELLO

380

Born Minooka, Pa., March 11, 1866. Educated Public Schools. Married Mary A. Mahon, Sept. 25, 1890. Engrossing and Designing. County Auditor Lackawanna County, 1897-1902. City Controller of Scranton, 1902-1905. Registration Commissioner, 1906-1909.

TRACY M. SYMONDS

381

Born Oxford, N. Y., June 9, 1855. Educated Oxford Academy. Married May E. Mudge, Sept. 30, 1886. Principal, Secretary, Treasurer of the Anthracite Business College. Ex-Cashier of North Scranton Bank.

CHARLES R. H. JACKSON

382

Born Baltimore, Md., Feb. 7, 1866. Educated Baltimore, Md. Married Mary Master. Director of Physical Training, Y. M. C. A. Graduate of the Baltimore Central Physical Dept. and a pupil of Dr. Sargent's Physical Training Course at Harvard Univ.; former prop. and instructor of the Balt. Private Athletic Club two years; Instructor New Castle Athletic Club, New Castle, Del., one year; Physical Dir. and Athletic Coach at Friends Select School, Wil., Del., two years; Physical

Dir. Wilmington Y. M. C. A., three years; Physical Dir. Wilkes-Barre Y. M. C. A., five years; Physical Dir. Scranton Y. M. C. A., four years, which position he now occupies.

BURT R. HALL

383

Born Carbondale, Pa., Dec. 17, 1869. Educated Carbondale, Pa. Married Sarah R. Barritt, April 9, 1900. Instructor International Correspondence Schools.

D. WALT. WAGNER

384

Born Liverpool, Pa., May 7, 1868. Educated Liverpool, Pa. Married Elizabeth Holman, Feb. 22, 1893. Accountant. President Bookkeepers Club. Cigar Business.

JAMES H. FULLER

385

Born Lenox, Susquehanna County, Pa., Jan. 1, 1869. Educated Wyoming Seminary and Wesleyan University. Married Vertie K. Dix, June 15, 1905. Principal No. 36 School.

TIMOTHY E. BOLAND

386

Born Dunmore, Pa., Nov. 3, 1857. Educated Dunmore, Pa. Teacher.

WILLIAM L. ROGERS

387

Born Harford, Susq. Co., Pa., April 8, 1863. Educated Mansfield State Normal and Keystone Academy. Married Alice E. Farrar, Aug. 26, 1891. Principal Public School No. 23.

PATRICK A. BARRETT

388

Born Scranton, Pa., March 10, 1859. Educated Parochial Schools. Married Isabella E. Murray, June 13, 1883. Scranton Editor Elmira Telegram. Owner of Scranton Times from 1885 to 1891. Member of Knights of Columbus.

JOSEPH AUGUSTINE SCRANTON

389

Born Madison, Conn., July 26, 1838. Educated Phillips Academy, Mass.; Yale College. Married Ada E. Meylert. Editor and Publisher Scranton Republican. Member 47-49-51-53-54 Congress. Was Postmaster at Scranton and County Treasurer.

EDWARD J. LYNETT

390

Born Dunmore, Pa., July 15, 1857. Educated Public Schools and Millersville State Normal School. Married Nellie A. Ruddy, 1896. Editor and Publisher, Scranton Times. Dir. Dime Deposit and Discount Bank, Paragon Plaster Co., American School of Art and Photography.

ROBERT MEYLERT SCRANTON

391

Born Scranton, Pa., June 11, 1865. Educated New England. Married Helen Sperry, of Hartford, Conn., Nov. 19, 1889. Mem. Joseph A. Scranton & Son. Pres. Suburban Rep. Club. Mem. Country Club; Westmoreland Club, Wilkes-Barre; Dobson Club, Binghamton; Calumet Club, N. Y. Gov. Scranton Press Club. Mem. Green Ridge Club.

STANISLAUS A. DANGEL

392

Born Warsaw, Poland, Nov. 13, 1872. Educated Warsaw. Married Maria Kryger, July 26, 1896. Journalist. Publisher of the Polish Weekly "Straz." The Weekly "Gugard." Member of the Executive Committee of 1905-1906 International League of Press Clubs.

ELLINGHAM TRACY SWEET

393

Editor The Scranton Tribune. Born Pike Township, Bradford county, Pa. Educated in Public Schools at Montrose. Editor and Author. Married Fannie Hunter Foster, of Albany, N. Y.

JAMES WILSON GOULD

394

Born Centermoreland, Pa., Sept. 15, 1859. Educated Susquehanna Collegiate Institute. Married Mary Elizabeth Dodge, July 21, 1904. Journalist. Editor Scranton Republican.

OLIVER FRANCIS LEEDS

395

Born Lancaster, Nov. 12, 1860. Educated Mount Jay Soldiers' Orphans' School. Business Manager The Tribune Publishing Co. Treas. Scranton Press Club. Captain Co. 1, 2nd Regiment, Dept. Penn'a, S. V. R.

EDWIN FITZGERALD FERRIS

396

Born West Pittston, Pa., May 17, 1878. Educated Harvy Hillman Academy, Princeton University and New York Law School. Married M. E. Cornelia Galpin, Nov. 29, 1904. Journalist. Lawyer. Assistant to the President Scranton Truth Publishing Company.

W. SCOTT COLLINS

397

Born Peebles, Scotland, Jan. 13, 1858. Educated Free Church School, Peebles. Married Catherine Ann Kes, May 6, 1886. Architect. Principal The School of Architecture. International Correspondence Schools. Recording-Chief Scranton Caledonian Club.

THOMAS N. THOMSON

398

Prin. of School of Plumbing, Heating and Ventilation, Inter. Corr. Schools. Sanitary Eng. Prin. Is a scholar of Heriot-Watt Coll., Edinburgh. He was Ass't Lecturer in Plumbing and Sanitation, and Chief Ins. in Bldg. Construction and Drawing in the Ins. of Science and Technology, Edinburgh; registered as a Science Teacher by the Science and Art Dept., London, Eng. Holds the full Technological Certificate of the City of London for Sanitary Plumbing; worked as Journeyman and Foreman for Sanitary Engineers in this Country and Europe, and managed a large shop on L. I. With I. C. S. since May 1, 1894.

CHARLES RUTHVEN FULLER

399

Born Wyoming, Pa., Oct. 2, 1849. Educated Public Schools. Married Katherine R. Scranton, Feb. 8, 1899. Chief Clerk International Salt Company. President Scranton Bicycle Club.

Prominent Men of Scranton and Vicinity

GEORGE W. SMITHING

400

Born Scranton, Pa., June 7, 1867. Educated Public Schools. Superintendent Job Department, Scranton Tribune. Secretary Scranton Press Club.

CHESTER PAULTON WILSON

401

Born Indianapolis, Ind., Feb. 8, 1871. Educated Cornell University. Married Alice Rose Anderson, Feb. 20, 1901. Superintendent Lackawanna & Wyoming Valley R. R. Company. Asso. Member of American Society Mechanical Engineers. Asso. Member of American Institute Electrical Engineers.

CHARLES F. CONN

402

Born Concord, New Hampshire, Nov. 11, 1865. Educated Dartmouth College. Married Mabel S. Dwight, Nov. 7, 1889. Vice President Lackawanna and Wyoming Valley R. R. Co.

BENJAMIN FORNEY WYLY, JR.

403

Born Jacksonville, Ala., Jan. 22, 1862. Educated University of Tennessee, Knoxville, Tenn. Married Anna Ellis Peck, Jan. 26, 1887. Traffic Manager Lackawanna and Wyoming Valley Railroad Co.

JAMES McKINNEY

404

Born Broome County (near Deposit), N. Y. Nov. 26, 1856. Educated Parochial School, Susquehanna Co., Pa. Married Anna Louisa Barrett, June 26, 1901. Attorney-at-Law with the D., L. & W. R. R. Co. Coal Department.

*ANDREW BRYDEN

405

Born Ayrshire, Scotland, Jan. 10, 1827—*Aug. 29. 1901. Educated Ayrshire, Scotland. Married Ann Law, June 6, 1845. Superintendent of Mines for Pennsylvania Coal Co. for over fifty years.

ALEXANDER BRYDEN

406

Born Carbondale, Pa., July 2, 1850. Educated Lafayette College. Married Margaret Law, Oct. 18, 1872. Consulting Mining Engineer for Penna. Coal Co. and Hillside Coal and Iron Co. Second Vice Pres. Scranton Engineers Club.

JAMES Y. BRYDEN

407

Born Pittston, Pa., May 26, 1866. Educated Wilkes-Barre Academy and Lafayette College. Married Florence Robertson, Sept. 17, 1891. Civil and Mining Engineer.

ARCHIBALD LAW BRYDEN

408

Born Carbondale, Pa., March 3, 1818. Educated Wyoming Seminary, Kingston, Pa. Married Anna A. Daman, Oct. 24, 1876. Life and Accident Insurance.

FRIEND FERNANDO MERRIMAN

409

Born Upsonville, Susquehanna Co., Pa., Nov. 1, 1846. Educated. Graduate of Union College, Schenectady, N. Y. Married Helen A. Messenger, May 9, 1871. Civil Engineer. Real Estate in Pennsylvania and New York City. Penn'a Coal Company A. A. College Fraternity. Staten Island Chamber of Commerce. Scranton Engineers Club.

WILLIAM H. BARRETT

410

Born Plymouth, Ind. Educated Plymouth, Ind. Railroad Operator. At present (1905) Superintendent Erie Railroad, Scranton, Pa. Previous to service with Erie Railroad was engaged with other Railroad Companies in the West after leaving school.

VICTOR L. PETERSEN

411

Born Copenhagen, Denmark, Feb. 18, 1862. Educated Copenhagen, Denmark. Married Caroline Hansen, Dec. 31, 1884. General Superintendent of the Hillside Coal and Iron Company. Dir. First National Bank, Forest City, Pa.

WILLIAM WALLACE INGLIS

412

Born Scranton, Pa., Jan. 19, 1871. Educated Scranton, Pa. Married Gertrude Jayne Kennedy, Oct. 28, 1903. Superintendent Pennsylvania Coal Co.

JOHN GEORGE EISELE

413

Born New York City, July 28, 1855. Educated New York and Scranton Common Schools. Married Anna Orss, June 25, 1897. General Coal Agent Delaware & Hudson Company.

ALFRED EMORY LISTER

414

Born Carbondale, Pa., July 8, 1864. Educated Lehigh University, Class of 1892. Married Bertha Louise Colvin, Sept. 19, 1894. Mechanical Engineer for D. & H. Co., Coal Department. Secretary Scranton Engineers' Club.

J. RUSSELL PECK

415

Born Pleasant Mount, Wayne County, Pa., Aug. 26, 1840. Educated Public Schools. Married Harriett E. Chittenden, July 12, 1871. School Teacher. Tax Agent Delaware and Hudson Co. for 21 years.

FRANK C. PECK

416

Born Scranton, Pa., July 21, 1878. Educated Public Schools. Married Louise M. Gunster, Jan. 1, 1903. Assistant Tax Agent D. & H. Co.

*HENRY F. ATHERTON

417

Born Bernardston, Mass., July 30, 1834—*April 3, 1899. Educated Public Schools. Married Abbie Foster Roe, Oct. 12, 1864. Paymaster Delaware and Hudson Co. for thirty-five years. Secretary and Treas. Providence Gas and Water Co.

JERRE L. ATHERTON

418

Born Wyoming, Luzerne County, Pa., Jan. 6, 1856. Educated Scranton. Married Clara L. Bullard, Sept. 22, 1857; (Nellie M. Blair, Jan. 1, 1874). Ex-Assistant Superintendent of Delaware and Hudson Coal Company.

Prominent Men of Scranton and Vicinity

THOMAS SHOTTON

419

Born Hazleton, Pa., Feb. 1, 1855. Educated Wilkes-Barre, Pa. Married Margaret Gillespie, Sept. 20, 1883; Annie R. Gillespie, Dec. 15, 1900. Supply Agent Delaware and Hudson Co. Director Scranton Poor District.

JOHN R. ATHERTON

420

Born Scranton, Pa., Jan. 14, 1872. Educated Private Schools. Paymaster for Delaware and Hudson Company. Vice President North Scranton Bank.

ROBERT F. KILPATRICK

421

Born Philadelphia, Pa., Feb. 20, 1865. Educated High School, Newark, Ohio. Married Blanche Smith, Dec. 17, 1896. Superintendent of Motive Power and Equipment, Delaware, Lackawanna and Western Railroad Co.

ARTHUR CLARK LaMONTE

422

Born East Worcester, N. Y., Oct. 31, 1869. Educated Scranton High School. Married Luella J. Frace, Oct. 5, 1898. Chief Engineer Coal Mining Department D., L. & W. R. R. Co.

ALBERT S. BAKER

423

Born Carbondale, Pa., Sept. 5, 1870. Educated High School, Carbondale, Pa. Married Gertrude Hanlman, April 17, 1895. Auditor Coal Accounts D., L. & W. R. R. Treasurer R. R. Y. M. C. A. Dir. Chambersburg, Bangor, and Forty Fort Silk Companies.

CHARLES EDWARD TOBEY

424

Born Morris, N. Y., March 22, 1863. Educated Morris, N. Y., and Susq., Pa. Married Annie E. Bartram, Oct. 30, 1884 Assistant Supt. Coal Mining Department D., L. & W. R. R. Co. Pres. Green Ridge Club. Dir. Lackawanna & Montrose Railroad.

FRED H. CRIPPEN

425

Born Scranton, Pa., Aug. 18, 1862. Educated Scranton. Civil Engineer with Delaware and Hudson Company.

MORGAN DAVIS, JR.

426

Born Mount Carmel, Pa., Feb. 12, 1867. Educated Lehigh University. Mining Engineer. Member American Institute of Mining Engineers.

HUBERT D. JOHNSON

427

Born Scranton, Pa., May 31, 1874. Educated St. Michael's College, Toronto, Can. Married Mary H. Lagan, Oct. 2, 1891. Civil and Mining Engineer. Mine Inspector. Engineer for Scranton Coal Co. Mine Inspector Lackawanna County.

WILLIS HENRY LOOMIS

428

Born Paines Hollow, Herkimer County, N. Y., Oct. 17, 1871. Educated Cornell University, Class 1894. Civil and Mining Engineer. Draughtsman, Hall of Records, Brooklyn, 1895-96. Chairman N. Y. Div. Erie R. R. on Maintenance of Way Work, 1896-98. Asst. Eng. Del. & Jeff. Div., 1898-99. With the D., L. & W. R. R. Co. since 1899, superintending construction, etc. Inspector of Mines. Engineer and Foreman in charge erection New Diamond Breaker.

WALTER REESE

429

Born Wales, Dec. 23, 1857. Educated Common Schools. Married Lizzie Davis, February, 1885. District Superintendent for D., L. & W. Coal Co. Member Welsh Baptist Church, North Scranton, Pa.

JOHN G. HAYES

430

Born Elmira, N. Y., Dec. 24, 1866. Educated Waverly, N. Y. Married Katharine Dawney, Aug. 26, 1891. Superintendent of Coal Mines. Director of Keystone Bank.

HENRY G. DAVIS

431

Born Wales, Sept. 4, 1861. Educated Public Schools. Married Margaret Davis, May 1st, 1881. Superintendent of Coal Mines. Mem. K. of P., F. & A. M., Heptasophs.

FRANK A. JOHNSON

432

Born Tamaqua, Pa., Dec. 13, 1865. Educated Avoca, Pa. Married Maude A. Capwell, Oct. 11, 1889. General Inspector Erie Coal Companies.

EVAN JOSEPH EVANS

433

Born Neith, Wales, Sept. 9, 1846. Educated Common Schools, Wales and United States. Married Mary Michael, Feb. 3, 1866. Coal Mining District Superintendent D., L. & W. R. R. Coal Mining Dept., forty-one years. Republican.

THOMAS SAER MORGAN

434

Born Wales, Oct. 13, 1849. Married Emma Pitt, April 29, 1880. Mining Engineer.

THOMAS J. WILLIAMS

435

Born Wales, Great Britain, July 23, 1852. Educated Wales, Great Britain. Married Caroline Evans, March 26 1870. District Mine Superintendent Delaware, Lackawanna and Western Railroad Co.

DAVID T. WILLIAMS

436

Born Wales, Aug. 18, 1870. Educated Scranton, Pa., International Correspondence Schools. Married Anna Markwick, Nov. 5, 1890. Mine Inspector Fourth Anthracite Dist., Scranton, Pa. Scranton Lodge, No. 123, B. P. O. Elks; Pocono Tribe, I. O. R. M.; Green Ridge Camp, No. 8080, M. W. of A.; Keystone Lodge, No. 37, L. K. of A.; Aerie No. 314, F. O. O. Eagles. Mine Foreman at Bellevue Colliery two years, at Dodge Colliery of the D., L. & W. R. R. three years.

JAMES M. EATON

437

Born Archbald, Pa., 1850. Educated Public Schools. Married Alice Ohl, Oct. 12, 1874. Master Mechanic with the D., L. & W. Coal Mining Department of Scranton.

Prominent Men of Scranton and Vicinity

JAMES M. THOMAS

438

Born Merthyr-Tydfil, Wales. Educated Scranton, Pa. Married Martha Harris, Oct. 2, 1872; Ann Richards, May 30, 1891. Mine Foreman No. 1 Storrs, D., L. & W. Director North Scranton Bank.

HENRY ELLSWORTH HARRIS

439

Born Schuylkill Co., March 8, 1865. Educated Woods Business College Scranton. Married S. Emily Dowse, Sept. 16, 1891. Superintendent of Mines. Was Pres. Taylor Boro. Council seven years. Mem. Taylor Republican Club. Mem. Royal Arcanum, Heptasophs, Knights of Malta and Red Men.

DAVID LLOYD

440

Born Tredegar, So. Wales, March 30, 1870. Educated Scranton I. C. S. Married Lille Prestwood, Oct. 28, 1897. Ass't Mine Supt. for D., L. & W. Co., also Pres. Bellevue Coal Co. Mem. Empire Lit. Soc. of Scranton. Came to Scranton, June, 1884 and worked in the Lack'a Co.'s mines. In 1891-2 was elected Twp. Clerk and served for 2 years. In 1893 studied with the I. C. S. of Scranton. Was appointed Mine Foreman at Dodge Mine, July 11, 1901, and again to Bellevue Mine, Jan. 1, 1903. Was appointed Ass't Dist. Supt., Jan. 1, 1906. Appointed Pres. of the Bellevue Coal Co., Jan. 15, '06.

HARRY MUNSON WARREN

441

Born Worcester, Mass., Nov. 22, 1875. Educated Worcester, Mass. Married Flora Morris, September, 1901. Electrical Engineer, D., L. & W. R. R.

FRANK N. TAIT

442

Born Margaretsville, N. Y., Oct. 4, 1877. Educated Common School. Married Viola M. Fuller, May 1, 1902. Agent for Delaware and Hudson Company and National Express Company of Dickson City, Pa.

*FRANK HANAWAY

443

Born Armaugh, Ireland, March 16, 1842—*March 24, 1898. Educated Minuth College, Dublin, Ireland. Married Agnes O'Hara, June 27, 1874. Mining Engineer.

W. G. HANAWAY

444

Born Scranton, Pa., July 16, 1880. Educated St. Michael's Coll., Toronto, Can. Promoter.

*J. WILSON PECK

445

Born Colerain, Mass., July 9, 1826—*Oct. 14, 1895. Educated Peckville & Wyoming Seminary. Married Mercyetta Hall, May 26, 1853; Hattie Wilson, Sept. 10, 1879. Lumber Merchant. Connected with Lackawanna Lumber Co., the Peck Lumber Co. and Dime Deposit and Discount Bank.

JOHN D. PECK

446

Born Greenfield, Mass., April 26, 1831. Educated Wyoming Seminary. Married Sarah Sneidecor, Aug. 26, 1852. Lumbering and Manufacturing. Pres. Peck Lumber Co. Connected with the U. S. Lumber Co. Pres. Peckville National Bank, also other Corporations. Peckville, Pa.

*CHARLES D. WINTER

447

Born Binghamton, N. Y., May 23, 1851—*Aug. 8, 1902. Educated Wyoming Seminary. Married Jennie M. Wells, Sept. 15, 1872. Merchant. Director of First National Bank of Carbondale, Pa. Prominent Member of First M. E. Church. Was spoken several times as Delegate Gen. Conference. Peckville.

JAMES D. STOCKER

448

Born in Salem Twp., Pa., March 9, 1850. Educated Com. School and Acad. at Hollisterville. Married Miss Francis Raymond, daughter of Rev. A. R. Raymond, in 1872; Miss Gertrude Lenore Raymond, sister of Miss Francis Raymond, in 1881; Miss Octavia Wood Morrison, of Statesville, N. C., 1889. Has two sons, Frank R. Stocker, Att'y, now practicing law in Scranton, and Claude P. Stocker, of Pittsburg, in editorial work, and one daughter, Eleanor Gertrude Stocker. Was in a general merchandise business in Jermyn, where he did a large and prosperous business for over twenty-five years, retiring in 1903. Was Pres of Jermyn and Rushbrook Water Co. Also promoted the purchase of the Honesdale Water Co., and was active in the management until it was sold. Is now Pres. of Montrose Water Co., of the Armstrong Water Co., of the Latrobe Water Co., and Treas. of Huntingdon Water Co., all of Pa.. One of the organizers and Vice-President of Nat. Water Wks. and Guar. Co. Pres. of the Wilson Lumber and Milling Co., at Lenoir, N. C.; also Stockholder and Dir. in a number of other corporations.

ARTHUR B. WINTER

449

Born Jermyn, Pa., April 5, 1882. Educated Jermyn Public Schools and Wyoming Seminary. Merchant. Director First National Bank. Member F. & A. M., I. O. O. F., Lodge No. 850, Jermyn, Pa.

JOHN B. GRIFFITHS

450

Born Jermyn, Pa., April 9, 1871. Educated Eastman's Business College, Wyoming Seminary, and Wesleyan University. Postmaster. Director of Light Company. Senior Warden F. & A. M. Member of Crystal Fire Co., Jermyn, Pa.

GEORGE S. DUNN

451

Born Ararat, Susquehanna County, Pa., April 6, 1870. Educated Forest City, Pa. Married Rose M. Rich, Jan. 1, 1895. Insurance. Ice Business. Organized First Nat. Bank, Jermyn, Pa. Manager Anthracite Telephone Co. Member of Borough Council, 1903-1906. Fire Insurance and Real Estate Business in Jermyn, since 1895.

WILLARD MORTEN FREAR

452

Born Peckville, Pa., Jan. 1, 1865. Educated Peckville High School. Married Lillian F. Greiner, Sept. 25, 1889. Merchant. Mem. Lack. Com., No. 351, K. of M., Peckville, Pa.; Modern Woodmen of America, Green Ridge Camp, No. 8080. Peckville, Pa.

Prominent Men of Scranton and Vicinity

J. HENRY WHEELER

453

Born Scott, Lackawanna County, Pa., April 6, 1842. Educated Common Schools and Seminary. Married Nettie Avery, April 5, 1905. Retired Merchant. Soldier of the Rebellion, Co. B, 30th Regt., Penn'a Vols. Ex-Postmaster. Mem. Lodge No. 523, F. & A. M. Jermyn, Pa.

JOHN WINFIELD AITKEN

454

Born Carbondale, Pa., 1850. Educated Carbondale High School. Married Isabella Morss, 1877. Real Estate. Carbondale, Pa.

EDWARD EUGENE GREINER

455.

Born Honesdale, Pa., Feb. 21, 1843. Educated Honesdale, Pa. Married Clara R. Wilcox, May 27, 1862. Merchant. Interested in Coal Business. Knickerbocker Coal Co. Councilman. Treas. Blakely Boro. Council. School Dir. Blakely Boro. Connected with the D. & H. Co., for 21 years. Peckville, Pa.

FLOYD R. GREINER

456

Born Peckville, Pa., Sept. 4, 1871. Educated Peckville and Scranton, Pa. Married Lily J. Kestell, Dec. 18, 1893. Merchant. Interested in Coal. Knickerbocker Coal Co. Banner Coal Co. U. S. Lumber Co. Mississippi R. R. Co. Member Oriental Star Lodge, No. 588, F. & A. M., Peckville, Pa.; Lackawanna Chapter, No. 188, Scranton, Pa.; Melita Com., No. 488; Irem Temple, A. A. O. N. M. S., W.-Barre, Pa. Peckville, Pa.

JOHN MITCHELL

457

Born Braidwood, Ill., Feb. 4, 1870. Educated, Ten Terms in District School. Married Catherine O'Rourke, June 1, 1892. Pres. of U. M. W. of A.; Second V.-Pres. A. F. of L. Joint Chairman Com. on Wage Agreements, Nat. Civic Federation.

TERENCE V. POWDERLY

458

*JOSEPH POWDERLY

459

Born Carbondale, Pa., May 5, 1841—*May 16, 1903. Educated Carbondale, Pa. Married Mary Stapleton, May 11, 1864; Catherine Loftus, Feb. 10, 1880. Custom Officer at Eagle Pass, Tex., 1897-1903. Merchant. Postmaster Carbondale, 1886-1890. Mem. "Special Com., U. S. Treas. Dept.", 1891. Carbondale, Pa.

*FRANK SMITH

460

Born Carbondale, Pa., April 3, 1850—*May 20, 1904. Educated Public Schools. Married Catherine A. Graves, Dec. 13, 1871. Shipping Agent O. & W. R. R. Co. 1863 started as Telegraph Boy. Later was made Assistant Paymaster of Telegraph Co. Later Shipping Agt. D. & H. R R. Co. Carbondale, Pa.

*JACOB DERAGO CLARK

461

Born Phillipsburg, N. J., June 14, 1835—*April 17, 1898. Educated Honesdale, Pa. Married Lauretta A. Reed, July 26, 1870. Tobacconist. Prop. and Manfr of L. D. Clark's Spanish Clippings. Manfr of the first cigars made in Scranton. Vet. Mem. of Peter Williamson Lodge, F. & A. M.

EDWIN W. PEARCE

462

Born Bethany, Wayne Co., Pa., Jan. 7, 1844. Educated Wyoming Seminary. Married Etta L. Robins, Oct. 24, 1872. Carpenter and Builder. Mem. Co. A, 107th Pa. Vol. Inf. during Civil War. Capt. Co. B. Maj. of 9th Regt. Capt. Co. H, 13th Regt., N. G. P. Ex-Prisoner of War. Mem. of Union Ex-Prisoners of War Ass'n. Mem. Lieut. Ezra S. Griffin Post, 139, G. A. R.

*JOHN SWEENY

463

Born Ireland, 1833—*1883. Educated Common Schools. Married Sarah Fallon, 1855. Undertaker. Real Estate. Blacksmithing Business in 1855. Furniture Store in 1874. Built Sweeney's Hotel. Dir. Archbald Water Co. Different Official Positions. Receiver of Blakely Township, 1882.

JOHN B. HOBDAY

464

Born Oxfordshire, Eng., March 4, 1820. Educated England. Married Eliza Provost Way, Aug. 21, 1847. Meat Market—Retired. Came to America, 1833. Enlisted June, 1863. N. Y. Inf. Vols. Appointed Commissary Sergeant. Acting Quartermaster. Honorably Discharged April, 1865 from Secret Service U. S. Govt. At present (1905), Jr. Vice Com. Ezra S. Griffin Post, 139, G. A. R.

HALSEY LATHROP

465

Born Bethany, Wayne Co., Pa., Feb. 5, 1843. Educated Common Schools. Married Emma Treverton, Oct. 24, 1866. Chief Engineer Klots Throwing Co. Private Co. C, 6th Penn'a Reserves and Corp. Co. E, 191st Penn'a Vols. in Civil War, serving from July 13, 1861, to May 28, 1865. Wounded three times. Prisoner of War seven months. Pres. Union Ex-Prisoners of War Assn. for 19 consecutive years. Royal Arch Mason. Methodist.

*HENRY H. YEAGER

466

Born Schoharie, N. Y., Aug. 11, 1818—*Aug. 10, 1896. Educated Schenectady. Married Mary A. Biescecker, July 4, 1843. Lumberman and Farmer. Pioneer.

*JOHN C. BURGESS

467

Pioneer. Prop. Wyoming House for many years.

*JACOB B. BRYANT

468

Born Mendon, N. J., Aug. 24, 1827—*March 13, 1904. Educated Mendon, N. J. Married Corneilie Murry, May 25, 1856; Mrs. Nettie Hinkley (maiden name, Nettie Travis), Aug. 12, 1886. Contractor and Builder. Came to Scranton in 1852 to superintend the erection of the old Wyoming House. Mem. of Firm of Kierstead & Bryant. For nine years was Dep. Revenue Collector. Supt. Scranton Gas and Water Co. for six years. Mem. Peter Williamson Lodge. Knights Templar. Mem. Second Presby. Church.

Prominent Men of Scranton and Vicinity

*MATTHEW J. HARRINGTON

469

Born Deckertown, Sussex Co., N. J., Sept. 18, 1829—*July 31, 1901. Married Eunice C. Gardner, May 2, 1855. Merchant. In early life a staunch supporter of Whig Party. Later was instrumental in organizing Rep. Party. Conducted a farm the most part of life. Last few years was spent as Feed Merchant. Mem. Boro. Council at one time. Montrose, Pa.

JOHN C. HARRINGTON

470

Born Bridgewater Twp., Susq. Co., Pa., Feb. 9, 1859. Educated Montrose. Married Nina Watrous, Dec. 8, 1897. Manfr. and Feed Dealer. Mem. Co. G, 13th Regt., N. G. P. Appointed Corp., May 5, 1902. Co. Clerk two years. Appointed Duty Sergt., 1894. First Sergt., 1895. First Lieut. Co. G, 13th Regt., P. V. I., Sp.-Amer. War. Mustered in Mt. Gretna, Pa., 1897. Mustered out, Augusta, Ga., 1899. Capt. Co. G, 13th Regt., N. G. P., 1899. Resigned 1902. Montrose, Pa.

*LELAND B. POTTER

471

Born Cooperstown, N. Y., Oct. 31, 1832—*Sept. 21, 1896. Educated Cooperstown, N. Y. Married Helen C. Finch, Jan. 1, 1857. Wholesale Merchant.

EDWARD B. DEANE

472

Born Andover, N. Y., Jan. 12, 1853. Educated Andover, N. Y. Married Jennie Howell, Feb. 27, 1891. Coal Operator and Real Estate.

WILLIAM T. HACKETT

473

Born Clifton, Carbon Co., Pa., July 26, 1851. Educated Scranton, Pa. Married Mary Mayer, Oct. 25, 1881. Real Estate.

JOSEPH E. HARDING

474

Nicholson, Pa.

HENDRICK E. PAINE

475

Born Painesville, O., March 12, 1845. Educated Madison Seminary. Married Jennie L. Powers, Dec. 25, 1866. Fire Ins. H. E. Paine & Son, Gen. Agents and Adjusters. Mem. Co. D, 105th O. V. I., Third Div. 14th Army Corps, Army of the Cumberland, War of the Rebellion.

ERNEST I. PAINE

476

Born Plainsville, O., Nov. 12, 1867. Educated Hiram College. Married Nettie Moore, Oct. 14, 1891. Fire Ins. H. E. Paine & Son, Gen. Agents and Adjusters.

THOMAS J. McGUIRE

477

Born Glasgow, Scotland, March 9, 1852. Educated Public Schools. Married Rose E. Judge, April 16, 1875. Gen. Agt. Equitable Life Assurance Soc. of N. Y. Dir. of C. C. C. Co.

HENRY J. SCHUBERT

478

Born near Mertztown, Berks Co., Pa., Jan. 17, 1851. Educated Longswamp, Berks Co., Pa. Married Maria H. Mertz, Oct. 24, 1878. Supt. Prudential Ins. Co. of America. Mem. Scranton Board of Trade.

MICHAEL J. O'MALLEY

479

Born Ireland. Educated Public Schools. Married Bridget O'Donnell. Gen. Ins. and Real Estate. Dir. Towanda Silk Mills. Dir. Central Loan and Investment Co.

MOSES W. O'MALLEY

480

Born Scranton, Pa., Feb., 1883. Educated St. Thomas College. Silk Manfr. Sec. Central Loan and Investment Co. Vice-Pres. Towanda Silk Mills.

EUGENE HEELEY

481

Born Kingston, Pa., Aug. 29, 1864. Educated Scranton High School. Married Gertrude A. Shiffer, Sept. 18, 1900. Gen. Fire Ins. Pansy Lumber Co. Vice Pres. Federal Granite Brick Co. Mem. Scranton Bicycle Club, Country Club, Central Rep. Club.

JOHN F. BROADBENT

482

Born Scranton, Pa., Dec. 27, 1863. Educated Public Schools. Married Kate Tripp, Feb. 9, 1892. Gen. Agent Liability and Boiler Dept., Penn'a. Casualty Co. Y. M. C. A. (Associate). Scranton Club. Scranton Bicycle Club. B. P. O. Elks, 123.

RALPH A. AMERMAN

483

Born Scranton, Pa., May 19, 1884. Educated Cornell University. Married Ada May Wrightnour, April 13, 1905. Realty Owner.

ARTHUR HOVEY STORRS

484

Born Buffalo, N. Y., Oct. 12, 1862. Educated Rensselaer Polytechnical Ins., Troy, N. Y. Married Jane Scranton Fuller, June 2, 1886. Civil Engineer.

ALBERT B. CLAY

485

Born Glenburn, Pa., July 8, 1866. Educated Public Schools. Married Lillian Esther Snyder, Dec. 13, 1893. Life Ins. Mgr. Sec. and Treas. The Hutton Electrical Co.

FREDERICK V. HARTZELL

486

Born Scranton, Pa., Feb. 21, 1874. Educated Wood's Bus. College. Married Alice M. Guest, Nov. 15, 1898. Real Estate and Fire Ins. Manager of the Auditorium. Local Agt. for Home Fire and Marine. Nat. and Security Fire Ins. Co's.

EDWIN BROOKS FRANKLIN

487

Born New York City, Jan. 20, 1865. Educated Public Schools. Married Evelyn L. Kays, Nov. 21, 1895. Gen. Ins. Mem. Scranton Board of Trade, Green Ridge Lodge, F. & A. M., 597.

Prominent Men of Scranton and Vicinity

JOHN McCRINDLE

525

Born Glasgow, Scotland, Jan. 17, 1860. Educated Luzerne County, Pa. Married Mary E. McMillan, Dec. 10, 1885. Wholesale Flour and Produce Merchant, Swift McCrindle & Co.

WALTER DAVIES

526

Born Swansea, South Wales, Oct. 14, 1870. Educated Scranton. Married Ella May Sander, Sept. 26, 1900. Manager Ira Bennett Co., Wholesale Meats.

WILLIAM A. LYNOTT

527

Born Scranton, Pa., April 8, 1877. Educated Sisters School, Providence. Married Katharyn Moriarity, Sept. 27, 1905. P. F. Lynott & Bro., Wholesale Commission Merchants.

PATRICK F. LYNOTT

528

Born July 19, 1878. Educated Sisters School, Providence. P. F. Lynott & Bro., Wholesale Commission Merchants.

CHARLES ARTHUR GODFREY

529

Born Stewarts Ville, N. J., April 20, 1865. Educated Stewarts Ville, N. J. Married Florence A. Phare, April 13, 1890. Vice-Pres. John T. Porter Co., Wholesale Grocers, since organization, March, 1903. Pres. Scranton Bicycle Club, Elected March 8, '06.

THOMAS PATRICK LOFTUS

530

Born Scranton, Pa., Dec. 6, 1869. Educated Public Schools. Treas. John T. Porter Co., Wholesale Grocers.

D. PHILIP WILLIAMS

531

Born Scranton, Pa., Oct. 10, 1868. Educated Public Schools. Married Ida Florence Hoffman, Oct. 15, 1890. Sec. John T. Porter Co., Wholesale Grocers.

WILLIAM CONRAD

532

Born Pottsville, Pa., May 6, 1860. Educated Scranton Public Schools. Married Lydia Bates, April 3, 1888. Prop. Enderly Dairy. Mem. Scranton Board of Trade.

*JOHN D. WILLIAMS

533

Born Saint Clair, Schuylkill Co., Pa., Aug. 2, 1854—*Feb. 4, 1903. Educated Common Schools and Keystone Academy. Married Emilie Havens, Sept. 7, 1882. Confectionery, Ice Cream, Toys, Etc. Contractor and Builder. Firm J. D. Williams & Bro., Havens & Williams. Dir. Wilson Lumber Co. Trustee Green Ridge Presby. Church.

EBENEZER WILLIAMS

534

Born Saint Clair, Schuylkill Co., Pa., April 13, 185.. Educated Common Schools. Married Sarah A. Roberts, June 5, 1874. Confectionery, Ice Cream, Toys, Etc. Bakery and Dining Room. Business Pres. J. D. Williams & Bro. Co. Administrator and Trustee Estate of John D. Williams.

ROBERT J. WILLIAMS

535

Born Clinton Twp., DeKalb Co., Ill., March 17, 1859. Educated Common Schools. Married Helen Potter, July 18, 1894. Confectionery, Ice Cream, Toys, Bakery and Dining Room. Business Treas. J. D. Williams & Bro. Co. Adm. and Trus. Estate of John D. Williams.

WILLIAM C. WILLIAMS

536

Born Saint Clair, Schuylkill Co., Pa., Feb. 23, 1848. Educated Common School. Married Belle Campbell, June 11, 1874. Confectionery, Ice Cream, Bakery and Dining Room. Sec. J. D. Williams & Bro. Co.

PATRICK JOSEPH HORAN

537

Born Rath Lacken, Ireland, 1844. Educated Carbondale and Dunmore. Married Mary A. Garvey. Merchant. Pres. Fidelity Dep. and Dis. Bank of Dunmore, Pa. Dir. Lack'a Trust Co. Dir. Economy Light and Heat Co. Dir. Printing Co., Consumers Ice Co.

DAVID D. EVANS

538

Born Merthyr Tydfil, Wales, Aug. 31, 1848. Educated Common Schools. Married Margaret Jones, Aug. 13, 1873. Merchant. Dir. Keystone Bank. West Side Board of Trade. Established in Business April, 1871, General Merchandise.

DAN POWELL

539

Born Blaina, Monmouthshire, South Wales, Jan. 10, 1853. Educated Blaina, Monmouthshire. Married Sarah E. Space, Dec. 24, 1871. Store Manager. Sec. Fidelity Dep. and Dis. Bank of Scranton, Pa.

DAVID LEVI MORGAN

540

Born Plymouth, Pa., Feb. 27, 1871. Educated Public Schools. Married Mary A. Reitenauer, Aug. 3, 1893. Vice-Pres. and Mgr. Wholesale Dept. of J. D. Williams & Bro. Co. Sec. and Treas. of Central Penn'a Jobbing Confectioners' Ass'n.

FRANCIS B. SILKMAN

541

Born Westchester, N. Y., 1836. Educated Kingston, Pa. Married Jane E. Fuller, 1863. Hardware and Stoves.

W. C. COWLES

542

Born Waverly, Lack'a Co., Pa., Nov. 21, 1853. Educated Waverly. Married Carrie E. Whaite, June 7, 1888. Hardware and Merchandise.

FRANK E. BRUNDAGE

543

Born Harford, Susq. Co., Pa., Jan. 23, 1863. Educated Public Schools and Keystone Academy. Married Jennie A. Wilcox, Dec. 25, 1886. Dept. Mgr. Grand Union Tea Co. Dir. in Keystone Land Co.

GEORGE M. MULLEY

544

Born Scranton, Pa., March 12, 1876. Educated Keystone Academy. Married Harriet Stanton, Oct. 11, 1898. Merchant.

Prominent Men of Scranton and Vicinity

WILLIAM WHITFIELD KIZER

545

Born Kizers, Pa., March 22, 1857. Educated District Schools. Married Mary Etta Van Sickle, April 8, 1877. Kizer Mill and Elevator Co., Wholesale and Retail Grain.

JAMES RICHARD MEARS

546

Born Greenfield, Pa., April 22, 1851. Educated Public Schools of Scranton. Married Mary Bryden Young, May 2, 1875. Dealer in Horses and Mules.

GEORGE SCHEUER

547

Born Scranton, Pa., Oct. 31, 1855. Educated Public Schools and Wood's Business College. Married Mary Louise Reidenbach, Dec. 15, 1876. Manufacturer. President Penn'a Baking Co Dir. South Side Bank.

GEORGE R. CLARK

548

Born Waverly, Pa., Sept. 7, 1854. Educated Madison Academy and Wyoming Seminary. Married Elizabeth G. Mumford, 1897. Florist and Seedman.

BERNARD P. CONNOLLY

549

Born Trenton, Ontario, Can., Jan. 3, 1859. Educated Ont. Business College, Belleville, Ont. and Saint Michael's College, Toronto, Ont. Connolly & Wallace, Dry Goods Merchants.

HARVEY CLIFFORD WALLACE

550

Born Middletown, N. Y., May 25, 1866. Educated Middletown, N.Y. Married Julia May Shively, April 18, 1894. Connolly & Wallace, Dry Goods Merchants.

JOHN G. McCONNELL

551

Born New York, Jan. 27, 1873. McConnell & Co., Dry Goods.

GEORGE W. WATKINS

552

Born England, Jan. 6, 1864. Educated England. Carpets, Draperies and Interior Decorating. Mem. Board of Trade. Business Men's Ass'n, Peter Williamson Lodge. Masonic.

FREDERICK CROMWELL HAND.

553

Born Carbondale, Pa., June 26, 1876. Educated Lawrenceville, N. J. Married Marion R. Keck, April 28, 1898. Gents' Furnishing. Pi Phi Fraternity and Masonic Order. A Mason.

LOUIS CONRAD

554

Born Pottsville, Pa., Nov. 5, 1861. Educated Public Schools. Married Elizabeth Morton, Oct. 26, 1887. Merchant. Mem. Board of Trade, Merchants Ass'n, Green Ridge Club, Liederkranz Singing Society, Masonic Fraternity, Elks, Cremation Society.

JOHN HENRY LADWIG

555

Born Minersville, Pa., June 21, 1868. Educated Public Schools. Married Louise Davis, Jan. 12, 1896. Merchant.

JOSEPH MARKS

556

Born Rome, Ga., May 26, 1875. Educated Nashville, Tenn., Public Schools. Merchant, The Crane Marks Co.

EUGENE SCHIMPFF

557

Born Germany. Jeweler. Watchmaker and Expert in Precious Gems. Sec. and Treas. Moscow Sand and Gravel Co. Dir. Maplewood Lumber Co. Interested in Metal Mining, Etc.

LUTHAN B. MOSHER

558

Born Trumansburg, N. Y., June 8, 1863. Educated Trumansburg High School. Married Lois M. Bun, Feb. 3, 1899. Merchant Tailor.

JOSEPH A. MEARS

559

Born Lackawanna County, Aug. 3, 1853. Merchant, Mears & Hagen. One of the Pioneer Merchants of Scranton.

WILLIAM H. HAGEN

560

Born Scranton, Pa., Sept. 27, 1860. Educated Public Schools. Married Carrie Munson, Dec. 15, 1885. Mears & Hagen. Dry Goods Merchants.

PLINY EVES

561

Born Millville, Pa., Dec. 29, 1868. Married May Dildine. Sales Agent Nat. Cash Register Co.

ALBERT F. WESTPFAHL

562

Born Scranton, Pa., Sept. 25, 1870. Educated Common Schools. Married Mary E. Shelp, April 15, 1896. Merchant. President South Side Board of Trade.

GEORGE PHILLIPS

563

Wholesale Jeweler, George Phillips & Co.

GEORGE A. PROKOPOVITSH

564

Born Duplin, Ungarian, Sept. 7, 1866. Educated Common Schools. Married Barbara Prokopovitsh, Aug. 27, 1889. Merchant and Undertaker. Vice-Pres. I. V. S. J. of America. Treas. St. Stephens Soc., Olyphant, Pa. Organizer of Hose Co. No. 2, Olyphant. Organizer of Holy Cross Church of Slavish Parish, 1887. First Organist of same church. Mem. Heptasophs, No. 237. Olyphant, Pa.

MATTHEW MacPHERSON

565

Born Tirzah, Pa., Nov. 6, 1867. Educated Common Schools. Married Rose A. Hanman, June 18, 1889. Fire Ins. Postmaster, Dickson City. Mem. Dickson City Real Estate Co. Mem. Board of Fire, Underwriters of Lack'a Co. Dickson City.

JOHN B. SHANNON

566

Born Carbondale, Pa., Feb. 28, 1865. Educated Carbondale City Schools. Married Marietta Miller, Dec. 29, 1886. Real Estate

and Ins. Treas. Reynshanhurst Water Co. Dir. Pioneer Dime Bank. Gen. Agt. Union Mutual Lite Ins. Co. Carbondale.

JOHN JACOB REIGULUTH

567

Born Hancock, N. Y., Sept. 6, 1860. Educated Waverly, N. Y. Married Ida J. Ellison, Aug. 22, 1883. Department Stores. Resided at Hancock until 12 years of age, then moved to Waverly, N. Y. 1885 went to Los Angeles, Cal. Was in business two years (Plumbing and Tinning). Then to Elmira, N. Y., in the Hot Air Furnace Business. Then moved to Carbondale and went in 5 and 10 Cent Business. Also opened a store in Middletown, N. Y., 1899. Carbondale, Pa.

MARCUS FRIEDER

568

Born Szina (Hungary), Jan. 7, 1860. Educated Austria. Married Bertha Klein, Feb. 14, 1883. Mgr. Klots Throwing Co. Carbondale, Pa.

*JAMES J. LAWLER

569

Born County Mayo, Ireland, 1848—*April 12, 1904. Married Ellen Galligar, Sept., 1871. Tax Collector of Winton Borough for 25 years. Mem. of the Temperance Soc. for 20 years. One of the oldest members of the Society, Jessup, Pa.

HENRY V. LAWLER

570

Born Jessup, Pa., Sept. 15, 1878. Educated Public Schools. Married Nellie Ryan, Feb. 24, 1902. Merchant. Tax Collector, Jessup, Pa. Owner of two Tonsorial Parlors. Mem. K. of C., Scranton, Pa.; Elks, No. 123; A. O. H., of Jessup; St. James T. A. B. Soc.; Red Men, of Jessup; Improved Order of Heptasophs, Peckville Conclave, No. 368. Jessup, Pa.

*JAMES JOSEPH RYAN

571

Born Scranton, Pa., March 16, 1880—*Oct. 15, 1905. Educated Public Schools. Mem. Firm of Ryan & Lawler, Shoe Dealers. Jessup, Pa.

JAMES W. O'BRIEN

572

Born Zanesville, O., Feb. 7, 1854. Educated Olyphant, Pa., Public School. Married Delia Burk, Nov. 21, 1883. Cigar Mfr. Burgess of Olyphant, Pa. Dir. Blakely Poor Dist. Pres. Priceburg Electric Light Co. Mem. Olyphant Conclave, No. 237, C. M. B. A. of Olyphant, Pa.

*DOUD MENDLESON

573

Born Germany, Dec. 24, 1850—*Jan. 13, 1905. Educated New York city. Married Annie Shellie Silverman, Oct. 7, 1870, and May 26, 1884. Merchant. Trus. Wm. Walker Hose Co.; Bd. of Trade. Interested in H. H. C. & I. Co., Jermyn; Coal Co., N. C. Mayfield, Pa.

*CHARLES HAGAN

574

Born Derry, Ireland, Aug. 6, 1818—*May 3, 1905. Educated Ireland. Married Mary Grady, 1848. Shoe Mfr. Est. Shoe Business in New York and in Carbondale, 1839, in the Shoe Business and Leather and Findings. He had the first and largest establishment of this kind in this section. He invested largely in coal lands, took a prominent part in developing Forest City, and has often been referred to as the Father of Forest City. Founder First Nat. Bank, and Dir. until time of death. Carbondale, Pa.

CHARLES M. HAGAN

575

Born Carbondale, Pa., Jan. 26, 1858. Educated Fordham College. Proprietor Forest City Stone Quarries. Clerked for his father when he was in Shoe Business. Owns Coal and Timber Lands and is carrying on a successful business in Forest City in the Stone Quarries at present. Carbondale, Pa.

WILLIAM EDGAR GILHOOL

576

Born Wilkes-Barre, Pa., Oct. 23, 1868. Educated Public Schools. Married Catherine Gerner. Mfr. of Wagons and Carriages.

LEON R. CLOVER

577

Born Taberg, Oneida Co., N. Y., May 28, 1867. Educated Taberg, N. Y. Married Ella M. Graw, Jan. 1, 1890. Clover & Dean, Grocers. Mem. Retail Merchants' Protective Association.

JOHN C. DEAN

578

Born Dalton, Lack'a Co., Pa., Feb. 14, 1870. Educated Keystone Academy. Clover & Dean, Grocers.

HARRY P MELLET

579

Born St. Clair, Penn'a, Aug., 1861. Educated Shenandoah, Pa. Meats. Treas. Wilkes-Barre Beef Co. Treas. Carbondale Coal Mining Co.

FRED J. HUG

580

Born Germany, Sept. 5, 1870. Educated Germany. Married Martha Pilz, Dec. 11, 1894. Meat Business. Realty Owner.

GEORGE D. BROWN

581

Born Pharsalia, Chenango Co., N. Y. Married Lucy O. Berry. Lumber and Mfr. Pres. Paragon Plaster and Supply Co. Eureka Specialty Printing Co. Real Estate.

EDWIN A. CLARK

582

Born Scranton, Pa., July 2, 1855. Educated Scranton. Married Kate A. Tanner, June 13, 1877. Stone. President of the Nicholson Stone Co.

WALTER LINCOLN HENWOOD

583

Born Honesdale, Pa., Nov. 8, 1864. Educated Scranton, Merrill's Acad. Married Esther B. Pray, Jan. 8, 1905. Gen. Contractor, Firm of Sprague & Henwood, and Lathrop, Shea & Henwood Co. Mem. Scranton Board of Trade.

Prominent Men of Scranton and Vicinity

ALFRED L. DERRY

584

Born Walsall, Eng., July 9, 1856. Married Harriet M. Rogers, Oct. 14, 1880. A. L. Derry & Co., Railway Equipment and Machinery. Dir. in Globe Real Estate Co.

WILLIAM D. GOTSHALL

585

Born Sunbury, Northumberland Co., Oct. 13, 1847. Educated Sunbury. Married Eliza J. Willcox, Sept 5, 1869. Contractor and Builder in Masonry. Supt. for the K. & D. Turnpike Co. shortly after its construction, or about 1889, until four years ago. Mem. Osage Lodge, I. O. O. F., No. 712, for thirty years. With his family has spent several winters in Florida, where he is engaged in growing and shipping Oranges.

J. EUGENE GOTSHALL

586

Born Luzerne, Luzerne Co., Pa., June 9, 1880. Educated Luzerne High School and Wilkes-Barre Business College. Graduated 1894. Retail Mgr. People's Coal Co. 1894-1901, with Simpson & Watkins at Forty Fort Colliery as Bookkeeper and Assistant Outside Foreman. Mgr. People's Coal Co., the largest Retail Coal Dept. in Pa., since 1901.

*ANTON WEINSCHENK

587

Born Wasseralfingen, Wurtemberg, Germany, July 7, 1829—*Sept. 18, 1905. Educated Germany. Married Maria Chrisman, 1851. For 47 years Supt. of Iron and Coal Co. Foundry. Retired.

ARTHUR A. WEINSCHENK

588

Born Scranton, Pa., June 20, 1871. Educated Public Schools and University of Penn'a. Married Helene Barnes, June 20, 1897. Architect.

JOHN W. HOWARTH

589

Born Pittston, Pa., Nov. 29, 1853. Educated Carbondale Public Schools. Married Ina Price, July 9, 1882. Price & Howarth, Lumber. Director Scranton Stove Works. Mem. Board of Trade.

*JOHN A. PRICE

590

Born Irvington, N. J., Jan. 12, 1842—*Aug. 2, 1892. Educated Brown University. Married Kate E. Gaston, Oct. 23, 1867. Stove Mfr. Pres. Scranton Stove Works. Mem. Amer. Soc. Mech. Engineers, Soc. of Inventors, Inter. Geological Soc. Pres. Scranton Board of Trade. Vice-Pres. Nat. Board of Trade.

PATRICK MULHERIN

591

Born Ireland, Mayo Co., Feb. 14, 1851. Educated Public Schools, Ireland; High Schools at Ballia, Mayo Co. Married Mary Dugan, June, 1872; Cassie T. Judge, Feb., 1882. Mulherin & Judge Lumber Co.; Dunmore Lumber Co.; Maplewood Lumber Co.; Paupac Lumber Co.; Scranton and N. C. Lumber Co.; Taylor Coal Co.; Taylor Silk Co.; Taylor Worsted Co. Dir. Taylor Bank and Taylor Hospital.

*CONRAD SCHROEDER

592

Born Guntersblum, Germany, May 25, 1846—*Aug. 6, 1903. Educated Mayence, Germany. Married Caroline Feidler, May 4, 1869. Builder. Pres. Carlucci Stone Co. Dir. Lack'a Hospital. Scranton Lace Curtain Co. Lack'a Trust and Safe Dep. Co. Paragon Plaster and Supply Co.

*DENISON KINGSBURY OAKLEY

593

Born Oakley, Susq. Co., Pa., June 18, 1824—*Sept. 23, 1905. Educated Hartford Univ. Married Belle L. Trippe, Sept. 26, 1878. Contractor and Builder.

CLARENCE DENISON OAKLEY

594

Born Oakley, Susq. Co., Pa., Dec. 2, 1884. Educated Nyack, N. Y. Married Mae D. Palmer, June 11, 1903. Contractor and Builder.

JUDSON B. WOOLSEY

595

Born Scranton, Pa., June 25, 1862. Educated Scranton, Pa. Contractor and Builder.

SIMON MILTON SNOOK

596

Born Sandison, Sussex Co., N. J., May 29, 1869. Educated Flatbrook Valley, N. J. Married Hattie B. Coombe, Feb. 15, 1899. Lumber and Real Estate. Vice-Pres. Pansy Lumber Co., of Pansy, Ala. Active Mem. Board of Dir. German Building Association, No. 10, of Scranton, Pa.

BENJAMIN F. LAUDIG

597

Born Ringtown, Pa., May 15, 1864. Educated Orangeville Seminary. Married Lizzie Rebecca Lessig, June 30, 1892. Mason Contractor. Sand and Stone Quarrying. Sec. Penn'a Lumberman's Ass'n, Inc. Editor and Publisher Penn'a Lumberman's "Trade Journal." Ex-Sec. Scranton Builders Exchange.

HENRY J. GUNSTER

598

Born Scranton, Pa., Jan. 11, 1858. Educated Scranton and Newton, N. J. Married Margaret Cannon, April 16, 1898. Hardware, Plumbing, Heating, Mem. Board of Trade, Builders' Exchange, Master Plumbers' Ass'n.

BURTON EUGENE KINGSLEY

599

Born Blakely, Pa., Aug. 8, 1860. Educated Keystone Academy. Married Elizabeth Edwards, Oct. 19, 1884. Supt. and Contractor.

GEORGE A. WESCOTT

600

Born Susq. Co., Pa., Oct. 31, 1859. Educated Common School. Married Bessie J. Craig, Oct. 12, 1904. Contracting.

*JAMES MADISON RHODES

601

Born Cherry Valley, Monroe Co., Pa., Jan. 1, 1831—*May 8, 1903. Educated Cherry Valley, Monroe Co. Married Mary Ann Swartz, Jan. 1, 1854, at Peter Swartz's residence, Moscow, Pa., by Rev. J. S. David, Metho-

dist Minister. Lumberman, Farmer and Brick Manfr. Pres. Scranton and North Carolina Land and Lumber Co., Makelyville, Hyde Co., N. C. Pres. Scranton Vitrified Brick and Tile Manfg. Co. Pres. and Gen. Mgr. Roaring Brook Turnpike Co. Dir. Taylor Silk Worsted Manfg. Co., Taylor, Pa. Mem. Masonic Fraternity.

CHAUNCEY WICKHAM RHODES

602

Born Madison Twp., Luzerne Co., Pa., April 19, 1858. Educated Elmhurst Schools. Married Myra Josephine Clark, Sept. 10, 1891, at Jas. R. Clark's residence at Scranton, Pa., by Rev. M. D. Fuller, Methodist Minister. Brick Manfr. and Executor. Vice-Pres. Scranton Vitrified Brick and Tile Manfg Co. Stockholder in Knickerbocker Coal Co., W. Va. Stockholder in Alto Copper Co., of Arizona. Mem. Masonic Fraternity with its higher Branches.

DUANE LEGRANGE POTTER

603

Born North Abington, Luzerne Co., Pa., Feb. 21, 1851. Educated Common Schools. Married Julia M. Finn, June 20, 1872; Sadie A. Miller, daughter of Rev. Wm. A. Miller, Oct. 15, 1894. Lumber. Worked on father's farm until May 15, 1871, then went into the lumber business in Pennsylvania and Tennessee. Stockholder in five Companies in Tennessee, which he promoted and organized, the largest of which he is President, "The Potter Coal and Lumber Co."

DANIEL D. JONES

604

Born Plymouth, Pa., Sept. 18, 1844. Educated Old Notch School, Third Ward; Scranton Public Schools. Married Kathrine Struble, July 4, 1868. Funeral Director. Mem. Griffin Post, G. A. R., 139.

H. A. KAUFHOLD

605

Born St. Louis Co., Mo., July 4, 1856. Educated St. Louis Co., Mo. Married Mary Steinle, March 7, 1882. Contractor and Builder. Cabinet Maker. Mgr. and Treas. Nay Aug Lumber Co. Treas. of Traders' Coal Co.

W. SPENCER DeWITT

606

Born Brooklyn, Pa., July 16, 1861. Educated Public Schools. Married Mary E. Stonier, Sept. 17, 1884. Lumber Dealer and Real Estate.

GEORGE F. HOWER

607

Born Scranton, Nov. 26, 1865. Educated Scranton. Married Anna W. Earley, Dec. 28, 1902. Hower & Stender, Gen. Contractors and Lumber Dealers.

HERMAN F. STENDER

608

Born Germany, April 17, 1872. Educated Germany. Married Minnie Schafer, Sept. 23, 1896. Hower & Stender, Gen. Contractors and Lumber. German Building Association, No. 10.

MATHIAS STIPP

609

Born Germany, Nov. 22, 1864. Educated Public Schools, Germany. Married Ellen A. Marquart, March 10, 1887. Builder and Brick Manufacturer.

PETER STIPP

610

Born Germany, Sept. 30, 1858. Educated Germany. Married Magdalene Wehrung. Gen Contractor and Builder.

THOMAS PALMER

611

Born Loftus, England, Oct. 20, 1873. Educated Loftus Academy, Loftus, Eng. Married Alpha E. Hoffman, Dec. 19, 1904. Sec. M. Stipp Construction Co., Scranton, Pa. Vice-Pres. Gulf Yellow Pine Lumber Co., Geneva, Ala.

CHARLES M. MAYNARD

612

Born Factoryville, Wyoming Co., Pa., Dec. 23, 1865. Educated Keystone Academy. Married Flora M. Mathewson, March 29, 1898. Mason Contractor. Pres. Leggitt's Creek Quarry and Land Co., Ltd. Dir. Providence Mill Co.

FRANK CARLUCCI

613

Born Italy, April 7, 1862. Educated Italy. Married Lorrisa Cerini. Stone Contractor.

EDMUND A. BARTL

614

Born Austria, Nov. 16, 1857. Educated Germany and America. Married Bertha Otto, May 9, 1889. Civil and Mining Engineer. Vice Pres. Carlucci Stone So.

JOHN FRANCIS LANGAN

615

Born Honesdale, Wayne Co., Pa., Nov. 4, 1856. Educated Common Schools. Married Barbara A. Langan, Sept. 9, 1880. Stone Dealer and Contractor.

*PATRICK HOBAN

616

Born Kilfian, Ireland, 1813—*Hawley, Pa., Aug. 26, 1867. Educated Common Schools, Ireland. Married Bridget Agnes Hennigan, Jan. 2, 1852. Railroad Contractor. Built Section of Pennsylvania Coal Co. R. R. near Dunmore and Hawley.

PETER F. HOWLEY

617

Born Scranton, Pa. Educated Scranton Public Schools. Mem. of Firm of P. F. & M. T. Howley, Plumbing, Heating and Sheet Metal Works. Scranton Builders' Exchange. Knights of Columbus.

MICHAEL T. HOWLEY

618

Born Scranton, Pa. Educated Scranton Public Schools. Mem. of Firm of P. F. & M. T. Howley, Plumbing, Heating and Sheet Metal Works. Scranton Builders' Exchange. Lodge of Elks. Knights of Columbus.

PETER F. REILLY

619

Born Dunmore, Pa., Oct. 3, 1866. Educated Dunmore, Pa. Married Bridget E. Quinn, Sept. 17, 1890. Treas. Dunmore Coal Co. Tax Col. Dunmore Borough.

GEORGE HERBERT CRAVEN

620

Born Glasgow, Scotland, April 11, 1859. Educated Massachusetts. Married Alice Spreckley, May 26, 1881. Secretary and General Mgr. of the Scranton Yarn Finishing Co.

*JOHN KELLY

621

Born Ireland, 1824—*April 22, 1905. Educated Ireland. Married Ellen Downey, 1851. Brickmaker. Hotel Keeper.

JOHN SCISM

622

Born Dutchess Co., N. Y., Aug. 19, 1829. Educated Dutchess Co., N. Y. Married Cordelia McFarlin, June 5, 1851. Diamond Drill Contractor.

DANIEL WEBSTER SCISM

623

Born Hyde Park, Aug. 28, 1861. Educated Scranton High School. Married Mary Louise Mulford, Aug. 26, 1897. Prospector. Diamond Drilling.

WILLIAM MATTHEW STURGES

624

Born Scranton, Pa., July 30, 1861. Educated Harford Soldiers' Orphan School. Married Alice Chapman Wilson, March 8, 1887. Diamond Drills with Expert Diamond Bit Setting.

SIDNEY S. STONE

625

Born Hawley, Pa., May 29, 1875. Educated Hawley, Pa. Married Pearl M. Sammon, Dec. 25, 1897. Chief Train Dispatcher, Lack'a R. R. Co.

DANIEL M. JONES

626

Born Pittston, Pa., April 12, 1860. Educated International Correspondence Schools. Married Margaret E. Davis, Nov. 24, 1883. Mine Foreman.

SEWARD BUTTON

627

Born England, Oct. 5, 1875. Educated England. Married Charlotte A. Johns, July 3, 1894. Foreman Hillside Coal & Iron Co. Mem. Acacia Lodge, No. 579, F. & A. M.; Pittston Royal Arch Chapter, No. 242, R. A. M.; Wyoming Valley Com., No. 57, K. T.; Irem Tem., W.-Barre, Pa. Jermyn, Pa.

WILLIAM YOUNG MOFFAT

628

Born Dumfriesshire, Scotland, Feb. 25, 1863. Educated Dunmore, Pa. Married Grace Palmer, Sept. 14, 1887. Mgr. Scranton Machine Works. Formerly Foreman Erie R. R. Co. Machine Shops.

JOHN L. SCHROEDER

629

Born Germany, March 13, 1844. Educated Germany. Married Annie Maria Christ, Jan., 1868. Builder and Contractor.

WILLIAM EVANS

630

Born Aberavon, South Wales, April 14, 1840. Educated Aberavon, South Wales. Married Elizabeth Key, Aug. 14, 1864. Carpenter and Builder.

JOSEPH W. SLOCUM

631

Born Scranton, Pa., July 23, 1833. Educated Public Schools. Married Hannah M. Collins, Feb. 21, 1856. Lumber and Farming. Ex-Deputy U. S. Marshal for 12 years. Mem. City Council for two terms.

ADAM THOMPSON

632

Born Newton Twp., Lack'a Co., Feb. 15, 1822. Educated Common School. Married Lydia Rosenkrans, Oct. 17, 1846. Contractor and Builder.

WILLIAM A. HARVEY

633

Born Scranton, Pa., March 28, 1874. Educated Penn'a State College. Married Rosalind E. Reilly, March 5, 1901. Elec. Eng. and Contractor. Mem. Scranton Engineers Club, Builders' Exchange, Temple Club, Irem Temple, Mystic Shrine; Keystone Consistory, Scottish Rite Masons; Union Lodge, F. & A. M., 291.

WILLIAM ALEXANDER HUTTON

634

Born Glasgow, Scotland, June 12, 1876. Educated Glasgow and Scranton. Married Edith M. Martin, June 3, 1902. Electrical Contractor.

FRANK H. EISELE

635

Born Paola, Kan., Jan. 18, 1869. Educated Univ. of Tenn. Electrician and Electrical Contractor. Pres. Hutton Electrical Co.

FERDINAND MUCKLEY

636

Born Verden, Hanover, Germany, Nov. 22, 1870. Educated Royal Seminary, Verden. Married Wilhelmina Albrecht, Aug. 12, 1897. Broker and Promoter. Universal Aether Telegraph Co. F. Korff & Co., Cocoa and Chocolate Manfrs. Gloor & Strubi, Embroidery Manfrs.

FRANK J. DICKERT

637

Born Germany, Nov. 27, 1858. Married Wilhelmina Oswald, June 13, 1882. Grocer. Vice-Pres. New Schiller B. & L. Ass'n and South Side Bank. Dir. Lack'a Dairy Co., Scranton Poor Dist. Treas. P. R. C. Ins. Ass'n.

LUDWIG A. LANGE

638

Born Scranton, Pa., May 19, 1869. Educated Wesleyan Univ., Scranton High School. Married Nettie Nye, Aug. 30, 1900. Sec. New Schiller B. & L. Ass'n. Treas. Lack'a Dairy Co.

HERMAN HAGEN

639

Born Baden, Germany, Feb. 2, 1852. Educated, Baden. Married Sophia Frey, Nov.

23, 1876. Gardner and Real Estate. Dir. New Schiller B. & L. Ass'n; Germania B. & L. Ass'n. Treas. Baden Sick Benevolent Soc. Political, Republican.

GEORGE FRANKLIN KELLOW

640

Born Honesdale, Pa., July 16, 1849. Educated Common School. Married Elizabeth Weinschenk, Dec. 31, 1872. Alderman Fourteenth Ward.

GEORGE WAHL

641

Born Aber-Floersheim, near Worms, Germany, April 9, 1848. Married Catherine E. Dimler, Nov. 17, 1878. Mgr. and Treas. Scranton Sonnabend Journal Printing Co. Dist. Agt. Penn Mutual Life Ins. Co. of Philadelphia, Pa.

JOHN LENTES

642

Born Kirn a Nahe Rheinpressen, Germany, Aug. 7, 1856. Educated Kirn a Nahe Stragsburg (Elsap). Married Caroline Hampel, June 4, 1881. Gen. Ins. Alderman 11th Ward.

AUGUST WAHLERS

643

Born Germany, Jan. 1, 1847. Educated Germany. Married Susanna M. Hostombe, Feb. 4, 1869. Gen. Ins. Agt. Treas. Borough of Dunmore. Dir. New Schiller B. & L. Ass'n of Scranton, Dir. German Bldg. Ass'n. Organist Evan. Luth. Church of Scranton for 25 years.

FRANK FUHR

644

Born Germany, Sept. 5, 1847. Educated Germany. Married Lizzie Becker, May 16, 1878; Mary Epp, April 22, 1896. Cigar Box Manfr. Elected to Dunmore Boro. Council 1886 for three years; appointed by the Court for two months as Chief Burgess. Elected Chief Burgess of Dunmore, 1903, for term of three years. Dunmore, Pa.

GEORGE W. BEEMER

645

Superintendent Hillside Home.

JAMES MOIR

646

Born Aberdeen, Scotland, 1849. Educated Parish Schools. Married Frances L. Flint, 1865. Merchant Tailor. Mayor of Scranton, 1899 to 1901. City Councilman ten years and Chairman three years. Capt. Co. C, 13th Regt., N. G. P., ten years. Active Mason, Peter Williamson Lodge, F. & A. M., and Keystone Consistory, A. A. S. R., and Mystic Shrine; Active Mem. I. O. O. F. for 35 years.

*CHARLES JOSEPH GILLESPIE

647

Born Scranton, Pa., July 21, 1864—*July 9, 1906. Educated School of the Lack'a, Scranton, Pa. Married Margaret Keefer. Sec. Scranton Poor District.

JOHN B. GILLESPIE

648

Born Carbondale, Pa., Nov. 4, 1844. Alderman Second Ward. Dir. Scranton Poor Dist., April, 1874, to Nov. 25, 1883; reappointed June 13, 1892, to March, 1893. Mem. Common Council, 1870, from Second Ward.

MYRON KASSON

649

Born Springville, Pa., 1848. Educated Wyoming Seminary, Cornell Univ. Married Alice Dale, 1883. Farmer. Police Magistrate First Dist., Scranton. Alderman 9th Ward, Scranton. Pres. Montrose Electric Light, Heat and Power Co. Prothonotary, Susq. Co., 1880-1887.

DAVID W. POWELL

650

Born Saint Clair, Pa., Aug. 18, 1845. Educated Saint Clair, Pa. Married Martha J. Davis, Sept. 23, 1872. Ass't Postmaster. Sec. and Treas. Scranton and Pottsville Coal Land Co., also of the Ronaldson Coal Co.

MARCUS K. BISHOP

651

Born Hawley, Wayne Co., Pa., Aug. 19, 1839. Educated Wyoming Seminary. Married Janette Thomson, Jan. 19, 1866. Postmaster Dunmore, Lack'a Co., Pa. Supt. Coal Breaker for Penn'a Coal Co. fourteen years, after which was clerk for same company for sixteen years. Enlisted April 22, 1861, in Co. D, 15th Regt., Penn'a Inf. First Sergeant of the Company three months. Reinlisted in the Ninth Penn'a Cav. for three years, served until end of war.

JOHN T. HOWE

652

Born Catawissa, Pa., Sept. 30, 1837. Educated Catawissa. Alderman. Mem. of Council. Jury Com. Dir. Memorial Ass'n, and Hall and Cemetery Ass'n.

THOMAS H. PHILLIPS

653

Born Scranton, Pa., June 25, 1853. Educated Scranton Public Schools. Married Mary A. Thomas, July 21, 1881. Supt. Bureau of Parks.

PATRICK F. CALPIN

654

Born Scranton, Pa., March 25, 1872. Educated Public Schools and Wood's Business College. Married Jennie Clark, Jan. 22, 1902. Contractor and Builder. Worked about the mines until 1890, when he became an apprentice at the carpenter trade. In 1894, he engaged in his present business, contracting and building. Was elected to the Common Council of Scranton in 1898, and re-elected, without opposition, in 1900 and 1902. Served as its Pres. in 1900-'01. Was elected to the Senate of Pa. from Lack'a Co. in 1902, and served in the sessions of 1903-'05-'06. Received Dem. nomination for Sheriff, Lack'a Co. at time this copy is handed to printers, July, 1906.

J. GEORGE HUFNAGEL

655

Born New York City. Educated New York City. Married Augusta Hufnagel, Nov. 24, 1891. Dir. Citizens' Bank, Olyphant, Pa. Pres. Columbia Bottling Co.; Imperial Birch Beer Co. Mem. B. P. O. E., Scranton; American Telegraphers, New York City. Pres. Board of Council, 1900 to 1905, Dick-

son City Boro. Started in life as messenger boy and advanced to Manager of West. Union Telegraph Co., at New York; Connected with the Market Districts. Organized Dickson Brewing Co., 1893. Sold to Cent. Penn'a Brew. Co., 1897. Dickson City.

DANIEL HOLLAND

656

Born Old Forge, Pa., Aug. 14, 1871. Educated Old Forge, Pa. Married Catherine Barrett, Oct., 1898. Justice of the Peace. Prominent in Politics. Elected to office of Justice of the Peace in 1902 and has held the office ever since. Mem. of Red Men's Lodge, 410.

JOSEPH A. DOLPHIN

657

Born Archbald, Pa., March 18, 1856. Educated Common Schools. Married Mary A. Garvey, Feb., 1902. Justice of the Peace. First public office in 1874 as Auditor of Old Blakely Twp. Elected Auditor of Boro. of Olyphant, 1876, and Councilman of the Boro., Sec. of Boro. and Board of Health. County Auditor, 1890-1893. Justice of Peace, 1901, to present time. Sec. of Fraternal Order of Eagles, Aerie 671. At the formation of Lack'a Co., 1878. Clerk in the Commissioners' Office. Olyphant, Pa.

SIMON P. FAUSOLD

658

Born April 30, 1840, in Rockefeller Twp., Northumberland Co. (near Sunbury), Pa. Educated in the Common Schools, with an Academic course. Married Ella C. Deihm, Dec. 24, 1894. Taught in public schools, 1858-1865. Dep. Rec. of Deeds, Register of Wills and Clerk Orphans' Court of Northumberland Co., 1865-1868. Dep. Prothonotary Court of Common Pleas. Dep. Clerk Court of Quarter Sessions and Oyer and Terminer for Northumberland Co., Jan., 1879 to 1891. Elected in Nov., 1890, to the aforesaid offices and served for the term of three years. In April, 1894, came to Scranton, Pa., as Dep. Coll. of Inter. Rev., 12th Coll. Dist. of Penn'a. Present incumbent.

HENRY T. KOEHLER

659

Born Erie, Penn'a, Dec. 18, 1861. Educated Common Schools. Married Clara Rebecca Hughes, Dec. 8, 1904. Dep. Reg. of Wills and Ass't Clerk of Orphans' Court.

PATRICK F. CONNOR

660

Born Carbondale, Pa. Educated Public Schools. Married Anna Hannon, July 26, 1899. Treas. of Lack'a Co. Treas. of Carbondale City, 1896-1904.

THOMAS A. BECK

661

Born Moscow, Lack'a Co., Pa., April 9, 1877. Educated Public Schools. Married May A. Fisher, Sept. 9, 1899. Dep. Prothonotary of Lack'a Co.

GWILYM JONES

662

Born South Wales, Jan. 11, 1869. Educated Common Schools. Married Mary J. Davis, Aug. 9, 1893 Pres. and Mgr. Anthracite Beer Co. Pres. Maplewood Lumber Co., Paupac Lumber Co. City Assessor.

WILBURT C. WILLIAMS

663

Born Scranton, Pa., Sept. 9, 1872. Educated Princeton University. Married Lydia E. Turner, June 14, 1906. City Treasurer.

EDWARD EISELE

664

Born Scranton, Pa., July 11, 1875. Educated Scranton, Pa. City Controller.

FRANK B. REESE

665

Born Scranton, Pa., July 19, 1873. Educated Public Schools. Mayor's Secretary, 1901-1905.

MARK K. EDGAR

666

Born Espey, Columbia Co., Pa., Nov. 21, 1872. Educated Public Schools and Wyoming Seminary. Married Adda Bone, Nov. 6, 1901. Newspaper Man. Dir. Public Safety, 1903-1906. Sec. to Mayor, 1900-1903.

LONA B. DAY

667

Born Salem, Wayne Co., Pa., Dec. 22, 1870. Educated Public Schools. Married Bertha Early, March 2, 1901. Supt. of Police, Scranton, Pa. Mem. Nat. Guard of Penn'a 9 years. Sergt. 13th Regt., P. V. I., Spanish-American War, May, 1898-Feb. 1899. Appointed Patrolman Bureau of Police April 20, 1894. Served as Lieut. in Third Precinct and as City Detective. Promoted to Supt. of Police Dec. 28, 1901.

HENRY F. FERBER

668

Born Pittston, Pa., April 1, 1853. Educated Public Schools. Married Mary E. Jones, Aug. 7, 1877. Supt. of Bureau of Fire. Mem. Scranton Fire Dept. since 1866. Chief of the Dept. for 12 years. Mem. Union Lodge, 291, F. & A. M.

H. WILLARD STORM

669

Born Scranton, July 23, 1866. Educated High School. Married Jessie M. Fisher, Aug. 1, 1891. Ass't Supt. Bureau of Fire. Appointed First Ass't Supt. Bureau of Fire, April 1, 1905. Connected with the Scranton Fire Dept. since Dec. 5, 1884. Mem. Union Lodge, 291.

JOHN BUTTERMAN

670

Born Fischbach, Germany, Feb. 15, 1849. Educated Scranton, Pa. Married Eleanor O'Donnell, Aug. 4, 1861. Alderman 10th Ward.

THOMAS B. JACKSON

671

Born Kennett Square, March 10, 1848. Educated West Nottingham Academy. Married Mary Elizabeth Sqeuer, 1881. Alderman 13th Ward.

JAMES F. NOONE

672

Born Ireland, Sept. 23, 1858. Educated Public Schools. Alderman 18th Ward.

TIMOTHY JONES

673

Born Scranton, Pa., April 22, 1860. Educated Scranton, Pa. Alderman 5th Ward, Scranton, Pa.

Prominent Men of Scranton and Vicinity

*EDWARD FIDLER

674

Born England, Nov. 1, 1863—*1905. Educated Common Schools of Derby. Married Katherine J. Davis, Aug. 19, 1884. Alderman 1st Ward. Ins. Agt. Police Mag. 3d Precinct.

HIRAM N. KELLY, M. D.

675

Born Tunkhannock, Feb. 15, 1831. Educated Wyom. Sem., Kingston, Pa. Graduated Jeff. Med. Col., 1857. Married Lydia J. Stephens, Oct. 4, 1864. Physician and Surgeon. Practicing medicine 45 years. Mem. Wyoming Co. Medical Soc. Served on Wyoming Co. Pension Examining Board. Mem. G. A. R. Ass't Surgeon 1st. Penn'a Vol. Cav. Number of terms of School Board and Board of Health. Nicholson, Pa.

MANNING DeWITT KELLY

676

Born Nicholson, Aug. 10, 1873. Educated Nicholson High School. School of Lack'a, Scranton. Married Harriet A. Boyle, Sept. 14, 1892. Station Agt. D., L. & W. R. R. Co. Mem. of Masonic Orders—Blue Lodge, No. 438, Nicholson; Royal Arch Chapter, Factoryville; Melita Com; Keystone Consistory, Scranton; Irem Temple, Wilkes-Barre. Nicholson, Pa.

EDMOND J. DONNEGAN, D. D. S.

677

Born Scranton, Pa. Educated Scranton High School, University of Pennsylvania. Dental Surgeon. Charter Mem. Luzerne and Lack'a Dental Soc. Mem. Nat. Dental Ass'n of the U. S.; Susq. Dental Ass'n of Penn'a, and the Penn'a State Dental Soc. Alumni Societies of the Univ. of Penn'a.

EDSON M. GREEN, D. D. S.

678

Born Factoryville, Pa., Feb. 28, 1868. Educated Keystone Academy and Univ. of Penn'a. Married Emaline Killam, April 28, 1898. Dentist. Susq. Dental Ass'n. Luzerne and Lack'a Dental Associations.

*JEREMIAH L. FORDHAM, D. D. S.

679

Born South Hampton, L. I., N. Y., Jan. 1, 1831—*June 28, 1901. Educated Amherst College and Phil'a Dental College. Married Sarah Culver Isaacs, Nov. 24, 1867; Adelaide Pratt, June 5, 1875. Dentist. Penn'a State Dental Soc. Susq. Dental Soc. Lack'a and Luzerne Co. Dental Soc.

WALTER H. FORDHAM, D. D. S.

680

Born Scranton, Nov. 16, 1877. Educated Wyoming Seminary and Univ. of Penn'a. Dentist. Inter. Dental Soc. Penn'a State Dental Soc. Susq. Dental Soc. Lack'a and Luzerne Co. Dental Soc. The Scranton Club.

ARCHIBALD D. PRESTON, D. D. S.

681

Born South Hadley, Mass., Jan. 30, 1873. Educated Phil'a Dental College. Married Mattie B. Hards, Sept. 28, 1898. Dentist. Penn'a State Dental Ass'n. Susq. Dental Ass'n. Luzerne and Lack'a Dental Soc.

FRANK W. BEAVERS

682

Born Scranton, Pa., April 27, 1870. Educated Scranton Public Schools. Married Gertrude C. Williams, Feb. 26, 1902. Druggist.

GEORGE SANFORD PECK, D. D. S.

683

Born Binghamton, N. Y., Nov. 13, 1881. Educated Buffalo, N. Y., and Phil'a, Pa. Married Marguerite H. Sollers, Feb. 8, 1905. Dentist. Xi Phi Phi Fraternity. Alumni Soc. of Phil'a Dental Coll. Olyphant, Pa.

T. EDMUND COPPINGER

684

Born New York City, July 24, 1872. Educated New York Public Schools. Married Elizabeth Reddington, Oct. 12, 1904. Graduate Nurse of New York City Hospital. Prop. of Coppinger Private Sanitarium and Trained Nurses' Registry.

*HORACE HOLLISTER, M. D.

685

Born Salem, Wayne Co., Pa., Nov. 30, 1822—*Scranton, Pa., Dec. 29, 1893. Graduated Med. Dept. Univ. of N. Y. 1846. Married Mary E. Geff, Nov. 2, 1847. Physician and Surgeon. Author, Writer, Historian. Collector of Indian Relics. Author History of Lack'a Co. and Revised Editions.

*BENJAMIN THROOP, M. D.

686

Born Oxford, Chenango Co., N. Y., Nov. 9, 1811—*June 26, 1897. Educated Oxford Academy. Married Harriett Fuller McKinney, 1842. Pioneer. Physician and Surgeon. Graduated Fairfield Med. Col., 1852. Came to Scranton, 1840. Built the first house in Scranton. Largely interested in coal lands. Surgeon 8th Regiment, War of Rebellion, 1861-1865. Surgeon D., L. & W. R. R. for many years. Interested and owner of coal lands.

*HARPER B. LACKEY, M. D.

687

Born Providence, Pa., 1843—*Sept. 30, 1902. Educated Bellevue Med. Col., N. Y. Married Gertrude Hollister, 1872. Physician. Visiting Physician to Hillside Home and Insane Asylum for eight years.

THOMAS B. RODHAM, M. D.

688

Born Durham, Eng., April 23, 1868. Educated Keystone Academy, Medico-Chir. College, Phil'a, Pa. Married Georgie Lackey, July 19, 1897. Physician.

*A. P. GARDNER, M. D.

689

Born Warren, Orange Co., N. Y., May 12, 1816—*Dec. 1, 1899. Educated N. Y. Schools, Crosby Street Med. Col., N. Y. City. Married Elizabeth Good, 1841; Mary Augusta Tremper, 1855. Physician and Surgeon. Pioneer. Jan. 1, 1841, commenced practice as a regular physician in Carbondale, where he remained for 14 years. In 1855 he opened an office in Scranton, where he had a large practice. Dec. 27, 1855 he organized the Homeopathic Med. Soc.

*CHARLES AUG. STEVENS, M. D.

690

Born Harpersfield, N. Y., Jan. 19, 1818—*Jan. 17, 1881. Educated Homer Acad., Geneva Med. Coll. Married Emily Matilda Dunning, June 22, 1842. Homeopathic Physician. First Pres. S. P. C. A., of Scranton. Taxpayers' Ass'n of Scranton.

ISAIAH F. EVERHART, M. D.

691

Born Berks Co., Pa., Jan. 22, 1840. Educated Franklin and Marshall Col. and Univ. of Pa. Married Annie V. Ubil, Jan. 2, 1871. Physician and Surgeon. Surgeon of the 8th Pa. Cav. Vols., War of the Rebellion. Surgeon 9th P. N. G., during the coal strike, 1871-1872. Traveled extensively over the world. Mem. Scranton first Board of Health. Pres. Everhart Coal Co., Everhart Brass Works. Dir. Scranton Forging Co. For 40 years Collector of Specimens of Natural History, specially confined within the State, and has endowed and building in course of construction a general museum to which he will give his entire collection.

ANDREW P. NILES, M. D.

692

Born White Creek, Washington Co., N. Y., Jan. 3, 1832. Educated Phil'a Col. of Med. Married Margaret A. Dorr, Aug. 30, 1852. Physician and Surgeon. Carbondale, Pa.

LUDWIG WEHLAU, M. D.

693

Physician and Surgeon.

DANIEL W. MEARS, M. D.

694

Born Numindia, Columbia Co., Pa., Nov. 29, 1858. Educated Bloomsburg Normal School, Jefferson Med. Col. and Univ. Vienna. Physician. Mem. Staff State Hospital, West Side Hospital, Taylor Hospital. Mem. Amer. Med. Ass'n, Inter. Med. Cong., State Med. Soc., County Med. Soc., Scranton Club, Country Club, Bicycle Club, Univ. Club, N. Y. C.; Phil'a Club. Dir. Diamond Water Co., Hazleton, Pa.

CHARLES E. THOMSON, M. D

695

Born Zephur, Ont., Oct., 1859. Educated Toronto, Ontario and Bellevue Med. Col. Married S. A. Donnelly, Sept. 12, 1895. Supt. Scranton Private Hospital. Supt. and Prop. Binghamton Private Hospital. Sec. Scranton Clinical and Pathological Soc. Mem. County, State and National Medical Societies.

LEWIS FREY, M. D.

696

Physician and Surgeon.

SAMUEL P. LONGSTREET, M. D.

697

Born Hamlinton, Wayne Co., Pa., March 2, 1862. Educated New York Univ. Married Christina E. Evans, June 25, 1891. Physician and Surgeon. Ex-Coroner Lack'a Co., Pa. Lack'a Co. Med. Soc. Ex-Pres. and Founder of Anatomical Soc.

CLARENCE LESLIE FREY, M. D.

698

Born Glen Rock, York Co., Pa., Nov. 7, 1851. Educated Jefferson Med. Col., Phil'a, and Vienna. Physician. Mem. Lack'a Co. Med. Ass'n. Oculist and Aurist to State Hospital and Penn'a Oral School.

WILLIAM G. FULTON, M. D.

699

Physician and Surgeon.

HERBERT D. GARDNER, M. D.

700

Physician and Surgeon.

CHARLES H. FISHER, M. D.

701

Born Owego, N. Y., June 12, 1837. Educated Univ. of Nashville, Tenn.; Bellevue Med. Col., N. Y.; Geneva Med. Col., N. Y. Married Mary J. Miner, May 12, 1869. Physician and Surgeon, Eye, Ear, Throat and Nose. Ex-Surgeon 96th Regt., U. S. C. T. Mem. Lack'a Co. Med. Soc. Mem. Staff West Side Hospital. Pres. Animal Rescue League of Lack'a Co. Oldest practicing physician in City of Scranton.

JOHN L. WENTZ, M. D.

702

Born Ackley, Luzerne Co., Pa., Oct. 31, 1858. Educated Amherst Col. and Univ. of Pa. Married Ada Stecker, Jan., 1892. Physician and Surgeon. Mem. State and Co. Med. Societies. Treas. and Gen. Mgr. Lindsey, Punxsutawney, Pomeroy and Middleport Water Cos. Treas. and Gen. Mgr. United Gas, Electric Light and Fuel Co. Vice-Pres. Tuilerie Water Co. Pres. American and European Insurance Co.

P. FRANCIS GUNSTER, M. D.

703

Born Lockweiler, Germany, Feb. 1, 1848. Educated Public Schools, Scranton, Pa., Sheffield Scientific School, Yale College, New Haven; Univ. Berlin, Prussia; Bellevue Hospital Med. Col., N. Y.; Post Graduate of School and Hospital. Married Margaret S. Landmesser, Sept. 25, 1878. Physician and Surgeon. Ex-Pres. Lack'a Co. Med. Soc.; Pres. Physicians' Club, Scranton; Sec. and Treas. Scranton Anatomical Soc. Mem. Pa. Med. Soc.; Clinical and Pathological Soc., Scranton, Pa.

GILBERT D. MURRAY, M. D.

704

Born Woodstock, Ont., Dec. 24, 1865. Educated Collegiate Institute, High School. Married Katharine Winton, Sept. 2, 1897. Physician. Oculist and Aurist, D., L. & W. R. R. Opthalmologist Moses Taylor Hospital. Fellow of American Larynogolical, Rhinological and Otological Soc. Mem. Lack'a Co., Penn'a State Med. Soc's.

JAMES LENOX REA, M. D.

705

Born Loysville, Perry Co., Pa., Jan. 24, 1855. Educated Jefferson Med. Col. Married Ora Mary Deatrick, May 16, 1893. Physician. State Hospital. Oral School. Surgeon for D. & H. R. R. Lack'a Co. Med. Soc. Penn'a State and America Medical Ass'n.

LOWELL MASON GATES, M. D.

706

Born Scott, Wayne Co., Pa., March 26, 1852. Educated Hillsdale Col. & Univ. of Mich. Married Helen Dunn, Nov. 30, 1880. Physi-

cian and Surgeon. Mem. Scranton Medical Club, Clinical Pathological Society, Lack'a Co., Penn'a State and Amer. Med. Ass'n. Surgeon Lack'a Hospital, 1880-1900. Ex-Pres. Lack'a Co. Med. Soc.

JAMES B. GARVEY, M. D.

707

Born Carbondale, Pa., Nov. 5, 1843. Educated St. Mary's, N. Y. Married Mary A. Collins, Aug. 31, 1881. Physician.

ARTHUR H. BERNSTEIN, M. D.

708

Born Hawley, Pa., Feb. 22, 1863. Educated High School, Corning; Jeff. Med. Col., Phil'a, Pa. Married Luciel Robinson, Oct. 9, 1895. Physician and Surgeon. Surgeon for the Erie R. R. Dir. Fidelity Dep. and Dis. Bank, Dunmore, Pa.

JOHN W. COOLIDGE, M. D.

709

Born Wellsborough, Pa. Educated Univ. of Mich. Physician and Surgeon. Mem. Amer. Ins. of Homeopathy, State Homeo. Med. Soc., Surgeon-in-Chief Hahnemann Hospital for many years.

JOHN LYMAN PECK, M. D.

710

Born Felton, Del., Oct. 5, 1869. Educated Lafayette College, 1893. Hahnemann Med. Col., Philadelphia, 1897. Married Helen Sanderson Hand, Feb. 5, 1903. Physician and Surgeon. Surgeon Hahnemann Hospital. Pres. Interstate Hom. Med. Soc. Mem. Amer. Ins. of Homeopathy, Pa.; State Homeopathy Medical Society.

FREDERICK D. BREWSTER, M. D.

711

Born Montrose, Pa., Oct. 8, 1850. Educated Public Schools, Mansfield S. N. S., N. Y. Homeo. Med. Col. Married M. Emma Wilson, June 8, 1881. Physician and Surgeon. Mem. Medical Staff Hahnemann Hospital.

WILLIAM A. McDOWELL, M. D.

712

Born Glen Riddle, Delaware Co., Pa., April 22, 1873. Educated Media Academy and Hahnemann Col., Philadelphia. Married Florence May Doud, April 28, 1900. Physician and Surgeon. Mem. Staff of Hahnemann Hospital.

FREDERICK W. LANGE, M. D.

713

Born Scranton, Pa., Oct. 14, 1861. Educated Scranton Schools and Wesleyan Univ. Married Jennie McDowell Lange, Dec. 31, 1891. Physician and Surgeon. Mem. Hahnemann Hospital Staff. Co., State and Nat. Med. Societies. Pres. Lack'a Dairy Co. Sec. Black Diamond Silk Co.

*JACOB C. LANGE

714

Born Scranton, Pa., Jan. 2, 1864—*Aug., 1898. Educated Scranton Schools and Wesleyan Univ. Married Nettie Short, June 23, 1891. Prin. Scranton High School ten years. Att'y at Law. Sec. New Schiller Building and Loan Ass'n.

JOHN P. STANTON, M. D.

715

Born Scranton, Pa., April 25, 1878. Educated Scranton High School, Univ., Beel Hospital Med. Coll. Married Anna Bell, June 24, 1902. Physician and Surgeon. Attending Physician House of Good Shepherd. Mem. Co., State and Amer. Med. Associations.

JAMES HARRINGTON YOUNG, M.D.

716

Born Dunmore, Pa., Nov. 20, 1876. Educated Scranton, Pa.; Lafayette Col.; Univ. of Penn'a, Med. Dept. Physician.

WILLIAM K. DOLAN, M. D.

717

Born Sullivan Co., N. Y. State, Jan 25, 1855. Educated Montrose Academy and Uni. of Pa. Married Hannah Belle McCann, May 26, 1891. Physician and Surgeon. Mem. Lack'a Co. Med. Soc.; Pa. Med. Soc.; Amer. Med. Ass'n.

ALBERT KOLB, M. D.

718

Born Lancaster, N. Y., May 8, 1860. Educated Medico-Chirurgical, Phil'a, 1884. Married Della M. Weinschenk, Oct. 29, 1885. Physician. Supt. of Bureau of Health, Scranton, Pa., 1905.

SAMUEL E. LYNCH, M. D.

719

Born Waverly, Pa., Oct. 25, 1861. Educated Jefferson Med. Col. Married Effie M. Wetherby, April 4, 1889. Physician and Surgeon. Clark's Summit, Pa.

WILLIAM M. LYNCH, M. D.

720

ELIAS G. ROOS, M. D.

721

Born Baden Germany, Feb. 7, 1860. Educated Freiburg Konigsberg, Berlin. Married Frances Wertheimer, Sept. 1, 1901; Edith Hirschman, June 14, 1905. Surgeon.

EMIL DE ANTONIO, M. D.

722

Born Alessandria, Italy, Oct. 4, 1872. Educated Turin and Pavia Uni., Italy, and recognized from State Med. Board of Phila. Physician and Surgeon. Physician of the Victor Emanuel, Mazzini Soc., North Italy. S. Rocco. Sicilyan Soc. of Scranton.

ARTHUR J. WILLSON, M. D.

723

Born Warrensville, Pa., July 31, 1876. Educated Uni. of Pa. Physician and Surgeon. City Bacteriologist. Mem. Staff State Hospital, Scranton, Pa.

FREDERICK P. HOLLISTER, M. D.

724

Born Montrose, Susq. Co., Pa., Oct. 21, 1872. Educated Uni. of Pa. Married Elizabeth Henwood, June 24, 1903. Physician and Surgeon. Mem. Lack'a Co. Med. Soc.; Penn'a State Med. Soc.; Amer. Med. Soc.; Scranton Clinical and Pathological Soc.; West Side Hospital.

JOHN C. PRICE, M. D.

725

Born Doniphan Co., Kan., Aug. 25, 1871. Educated Penn'a State Col., Uni. of Pa. and

John's Hopkin's Univ. of Berlin. Married Mabel T. Clark, June 8, 1898. Physician. Prof. of Electrotherapeutics and Roentgen Ray of Inter. Cor. Schools. Roentgen Ray Specialist to the State Hospital of the Northern Anthracite Region and Moses Taylor Hospital.

FREDERICK J. BISHOP, M. D.

726

Born Archbald, Pa. Married Stella V. Hunter, Sept. 11, 1901. Physician and Surgeon.

GEORGE C. MERRIMAN, M. D.

727

Born Dunmore, Pa., Feb. 28, 1874. Educated Scranton, Pa.; Union Uni. Albany and Schenectady, N. Y. Married Susan Rodman Bacon, June 21, 1899. Physician and Surgeon. Mem. Physicians' Club. Captain Co. F, 13th Infantry, N. G. P

SAMUEL HERBERT VOORHEES, M.D.

728

Born North Branch Depot, N. J., May 7, 1865. Son of Rev. Henry Van Deveer Vorhees and Jane E. (Talmage) Vorhees. Educated Somerville Gram. School, Rutgers, Lehigh Uni., Uni. of Maryland, Post Graduate School of N. Y. Married Eugenia Peale Brodhead. Children, Eayre Bartlett Voorhees, Edith Talmage Voorhees. Physician and Surgeon. Inventor "Cool Room Never Drip" Ventilating Awning Hoods. Pres. Dr. Voorhegs Awning Hood Co. Mem. Penn'a State Med. Ass'n, Lack'a Co. Med. Soc., Editor Health Dep't Scranton Board of Trade Journal. Med. Ex. K. T. and Masonic Mutual Aid Ass'n. Late Med. Officer Board of Health Joplin, Mo. and East Stroudsburg, Pa. Late Ex. for Travelers' Mutual Life of N. Y. Ins. Co's. Late Dep. Gt. Sachem I. O. R. M. Gr. H. P. Dep. Grand Master A. A. Scottish Rites.

WILLIAM LEE RICHARDSON, M. D.

729

Born Harford, Susq. Co., Pa., June 7, 1815. Educated Common School. Married Mary Fish, Jan. 7, 1849. General Practitioner. Was Pension Examiner. Mem. Amer. Med. Ass'n, Penn'a State Med. Ass'n, Susq. Co. Med. Ass'n, Warren Lodge No. 240, Warren Chapter, No. 180. Montrose, Pa.

CALVIN COLTON HALSEY, M. D.

730

Born Bergen, Genesee Co., N. Y., March 31, 1823. Educated Williams Col., Mass. Married Mary Etheridge, Sept. 27, 1866. Physician. Susq. Co. Med. Soc., Pa. State Med. Soc., Amer. Acad. of Med. Four Brothers Post, No. 453, G. A. R., Dept. of Pa. Montrose, Pa.

VAN CLIFT DECKER, M. D.

731

Born Bald Mount, Pa., Aug 11, 1869. Educated Keystone Academy, Factoryville, Pa. and Jefferson Med. Col. Married Clara Zimmerman, April 12, 1898. Physician and Surgeon. Pres. Wyoming Co. Med. Soc. Pres. Nicholson Board of Health and Nicholson School Board. Past Noble Guard of I. O. O. F., No. 857. Mem. of Masonic Lodge, No. 438. Nicholson, Pa.

WILLIAM PITT KENNEDY, M. D.

732

Born Dunmore, Pa., Aug. 9, 1857. Educated Starling Med. Col., Columbus, O. Married Mattie Denison, Dec. 1883. Druggist and Physician and Surgeon. Health Officer Board of Health. Dickson City.

J. J. BILHEIMER, PHLS. M. D.

733

Born Bath, Pa., Oct. 29, 1867. Educated Phil'a Col. of Pharmacy and Jefferson Med. Col. Married Mary A. Pearson, June 29, 1887. Physician. Dickson City.

DAVID JOHN JENKINS, M. D.

734

Born Monmothshire, England, March 9, 1871. Educated Albany Med. Col. Married Anna G. Probert, Jan. 25, 1902. Physician and Surgeon.

WILLIAM J. L. DAVIS, M. D.

735

Born Paterson, N. J., Feb. 5. 1876. Educated Manhattan Col. and Columbia Uni., N. Y. City. Married Margaret Magee, Oct. 15, 1896. Physician and Surgeon.

JOHN T. McGRATH, M. D.

736

Born Scranton, Pa., Feb. 17, 1873. Educated Uni. of Pa. Married Anna U. Burke, Feb. 22, 1905. Physician.

*LEWIS SHERMAN BARNES, M. D.

737

Born Lewisville. Pa., Jan. 24, 1863—*June 19, 1902. Educated Phil'a Pa. Married Eva Jessie Clemons, June 6, 1893. Physician.

WILSON S. DECKER, V. S.

738

Born New Bethlehem, Clarion Co., Pa., Aug. 27, 1860. Grad. Ontario Veterinary Col., Toronto, Can. Married Anna Mahon, June 26, 1900 Veterinary Surgeon. Mem. Penn'a State Veterinary Soc. Dir. Williams Drop Forging Co. for manuf'g Horse Shoes and Removable Calks. Mem. Union Lodge No. 294 F. & A. M.; Keystone Consistory S. P. R. S.; 32d Deg. A. A. S. R. Lack'a Chap. No. 185, Coeur De Lion Com. No. 17. Irem Temple A. A. O. N. M. S. Scranton Council No. 44, R. & S. M.

EZRA YOCUM HARRISON, D. D. S.

739

Born Town Line, Luzerne Co. Pa., Oct. 12, 1870. Educated Public School, Huntington Mills Academy. Phil'a Dental Col. Married Minnie Rinker, Jan. 25, 1899. Dentist.

ROBT. FRANKLIN TAYLOR, D.D.S.

740

Born Co. Grey, Ontario, Can., July 7, 1865. Educated High School of Ontario. Dental School, Baltimore, Md. Married Florence Bowles, July 4, 1888. Dentist.

HENRY BROWN, PHG.

741

Born Scranton, Pa., Dec. 26, 1875. Educated Columbia Uni., Pharmacy Dept. Married Rose C. M. Blatter, June 16, 1903. Pharmacist. Have Three Pharmacies. Mem. Alumni Ass'n of Columbia Uni. South Scranton Board of Trade. Lack'a Pharmaceutical Soc.

Prominent Men of Scranton and Vicinity

JOHN J. BROWN

742

Druggist.

FORTUNATO TISCAR

743

Born Catania, Italy, Oct. 30, 1854. Educated Italy. Married Luisa De Antonio, Nov. 14, 1896. Royal Consular Agent of Italy.

FRANK J. McCANN

744

Born Scranton, Pa., Aug. 2, 1871. Educated Georgetown Uni. Wholesale Dealer Plumbing and Steam Supplies. Pres. Wyoming Valley Supply and Manuf'g Co.

*JAMES J. LYNCH

745

Born County Mayo, Ireland, 1846—*Jan. 8, 1898. Educated Public Schools Dunmore, Pa. Married Mary E. Mooney, Feb. 22, 1870. Pres. Olyphant Water Co.; Dickson Water Co.; Winton Water Co. Treas. and Dir. Blakely Poor Board. Mem. Branch 89 C. M. B. A., Olyphant. Was one of the most prosperous Merchants in Olyphant.

*SIMON RICE

746

Born Germany, April 22, 1842. Educated in Germany. Married Fannie Levy in 1863. Wholesale Grocery. *Aug. 4, 1901.

WILLIAM CADWALLADER PRICE

747

Born Scranton, Pa., April 13, 1869. Educated Scranton, Pa. Married Rachel Evans, June 10, 1891. Funeral Dir.

JAMES G. BRADY

748

Born Scranton, Pa., Feb. 21, 1876. Educated Wood's Bus. Col. Alderman 20th Ward.

FRANK M. MOYER

749

Born Easton, Pa., March 31, 1858. Educated Wyoming Co., Pa. Married Isabella A. Forold, June 4, 1890. Contractor and Builder.

ADAM SPITZER

Bottler. 750

ANTHONY P. CONWELL

751

JACOB F. PFEIFFER

752

Born Scranton, Pa. Educated Public Schools. Married Emma Sclantz, Oct. 17, 1900. Barber and Cigars.

MORRIS R. ZEHNDER

753

Born Fairview, Pa., Jan. 9, 1869. Educated Wilkes-Barre, Pa. Married Mamie Lloyd, July 4, 1894. Inventor and Patentee of the Zehnder Compression Valves and Steam Brake. Vice Pres. Zehnder Valve & Brake Manuf'g Co.

GEORGE A. BROWN

754

Druggist.

SAMUEL MENDLESON

755

Born N. Y. City, Sept. 28, 1877. Educated Wilkes-Barre, Pa. Justice of Peace. Merchant. Pres. and Foreman of Wm. Walker Hose Co., No. 1. Dir. H. H. E. L. Co., of Jermyn. Rep. Executive Committeeman. Interested in Coal Co. N. E. In H. H. E. L. Co., Jermyn. Mem. Elks, Eagles and Foresters. Mayfield, Pa.

JOHN A. KOMARA

756

Born Leitshen, Austria-Hungary, April 25, 1880. Educated Europe and U. S. Married Miss K. L. Drabant, June 6, 1905. Fire Ins. Real Estate and Loans. Mem. Sup. Court I Cath. Slovak Union. Ex-Dir. Public Schools. Interested in Geneva Mining Co. of Mexico. Offices Scranton and Olyphant.

FRANK W. HORNBAKER

757

Born Scranton, Pa., May 4, 1871. Educated Public Schools. Married H. E. Griffin, Nov. 23, 1897. Photo. Supplies. Photographer.

T. EMERSON DILLON

758

Born Bloomsburg, Pa., June 13, 1859. Educated State Normal School, Bloomsburg, Pa. Married Elizabeth Fell Hughes, Dec. 27, 1900. Photo. Specialist.

ARCHIBALD P. BENJAMIN

759

Born Lack'a Co., Pa., Nov. 29, 1870. Educated Nicholson High School and Scranton Business Col. Married Delphene M. McKinney, June 5, 1895. With N. B. Levy & Bros., Wholesale Jewelers. Accountant.

LA VERNE A. BURDICK

760

Born Susq. Co., Pa., Nov. 24, 1864. Educated Uniondale, Pa. Married Alice M. Carpenter, March 31, 1887. Photographer, Jermyn, Pa.

WILKES-BARRE AND VICINITY

REV. HENRY L. JONES, D.D., S.T.D.

765

Born N. Y. City, May 30, 1839. Educated Columbia Uni., N. Y.; Divinity School, Va. Married Oct. 6, 1869, Sarah Eastman Collin, Concord, N. H. Rec. St. Stephen's Church. Ass't Min. N. Y. Epiphany, N. Y. City, 1861-63. Rec. Christ Church, Fitchburg, Mass., 1863-1871. Rec. St. Stephen's, Wilkes-Barre, Pa. since 1874. Mem. Court of Review, P. E. Church, 3d Dept. Dep. to Gen. Convention for 30 years. Mem. of Standing Com. Diocese of Central Pa. for 30 years. Life Mem. N. Y. Hist. Soc. Vice Pres. Wyoming Hist. and Geological Soc. Pres. Osterhout Free Library. Ordained by Bp. of N. Y., May, 1861. Degree of S. T. D. Columbia Uni., 1892.

REV. WALTER DE FOREST JOHNSON

766

Born Bennington, Vt., Aug 3, 1869. Educated Uni. of Va.; Theo. Sem. of Va. Married Grace Derr, June 23, 1897. Clergyman of the P. E. Church. Vicar of Calvary Church. Sec. of Wilkes-Barre Cleric. Pres. Wilkes-Barre Playgrounds Ass'n. Sec. Luzerne Co. Com. of Visitation of Reformatories, etc. Chairman Finance Com. of B. I. A. Pres. of Calvary House. Asst. Sec. of the Diocese of Central Pa. Mem. Wyoming Valley Co. Club. Chairman Professional Branch of Fin. Com. of Wilkes-Barre Centennial.

REV. HORACE E. HAYDEN, M. A.

767

Born Catonsville, Md., Feb. 18, 1837. Educated St. Timothy's Military Academy, Md.; Kenyon Col., Va.; Virginia Theo. Sem., Va. Married Kate Elizabeth Byers, Nov. 30, 1868. Clergyman P. E. Church. Asst. Min. St. Stephen's Church, Wilkes-Barre, since 1879. Private 1st Vir. and 1st Md Cav. C. S. A. 1861-1865. Cor. Sec. and Librarian Wyoming Historical and Geological Soc., Wilkes-Barre, Pa., since 1895. Mem. Historical Soc. of Pa., Md., Va., Ga., Kan., Buffalo, Amer. Historical and Southern Historical Ass'n. Soc. of the Cincinnati, Colonial Mass, Military Order, Sons of the Rev., Naval Order, War of 1812, United Con. Veterans, Army and Navy, C. S. A. Exam. Chaplain Diocese Central Pa., since 1885. Author and Editor of a Number of Works, Historical, etc. Mem. Lodge 60 F and A. M.

REV. LEVI L. SPRAGUE, D. D.

768

Born Beekman, Dutchess Co., N. Y., Dec. 23, 1844. Educated Wyoming Sem. Married Jennie E. Russell, Dec. 22, 1869. Pres. Wyoming Sem. Mem. Bd. of Trustees of Wyoming Sem Mem. Bd. of Trustees Syracuse Uni. Pres. of Bd. of Trustees, Wyoming Annual Con. Kingston, Pa.

*REV. HENRY H. WELLES, D. D.

769

Born Wyalusing, Pa., Sept. 15, 1824—*Sept. 25, 1902. Educated Princeton Col. and Sem. Married Ellen S. Ladd. Presby. Clergyman.

*REV. ARCH. A. HODGE, D.D., LL. D.

770

Born Princeton, N. J., July 18, 1823—*Nov. 11, 1886. Educated Col. of N. J., Class of 1841. Presby. Min. First Presby. Church of Wilkes-Barre. Prof. Theo. Sem. of Princeton 1877 until his death. Prof. Theo. in the Presby. Sem. at Allegheny City, 1864.

*REV. CHARLES C. CORSS

771

Born Greenfield, Mass., May 23, 1803—*May 20, 1896. Educated Amherst Col. and Princeton Theo. Sem. Married Ann Hoyt. Presby. Clergyman in East Smithfield, Pa.

REV. LEONARD C. MUNLOCK, D.D.

772

Educated Cooperstown High School, Cazenovia Sem. and Weslyan Uni. Married Lucy E. Peet. Min. in the M. E. Church.

REV. CURTIS E. MOGG, D. D.

773

Born Euclid, N. Y. Educated Cazenovia Sem. and Syracuse Uni. Pastor Central Church, Wilkes-Barre, since 1895.

REV. ALBERT E. PIPER, PH. D.

774

Pastor First M. E. Church, Wilkes-Barre, Pa.

REV. MARCUS SALZMAN, D. D.

775

Born Baltimore, Md., Dec. 11, 1871. Educated Public Schools of Baltimore, Uni. of Cincinnati and Hebrew Union Col., Cin., O. Married Hannah Block, March 1, 1904. Rabbi. B'nai Brith Washington Street Temple (Refermed Hebrew).

REV. WILLIS H. STONE

776

Born Keene, N. H., April 22, 1856. Educated Episcopal Academy of Con. Married Ellen Louise Sawyer, Jan. 25, 1881. Episcopal Clergyman. Rector St. Clements Episcopal Church. Asst. Grace Chapel, Hartford, Conn., 1889-1893. Asst. Church of the Nativity, S. Bethlehem, Pa., 1893-1896. Rector St. Clements, Wilkes-Barre, since 1896.

RT. REV. MGR. PETER C. NAGEL

777

Born Greoenstein, Westfalen, May 25, 1825. Educated Uni. Munster, Westfalen. Rector St. Nicholas Church. Mgr. of the Rom. Cath. Church.

REV. JOHN JOSEPH CURRAN

778

Born Hawley, Pa., June 19, 1879. Educated Wyoming Sem., and St. Vincent's, Pitts.; Grand Sem., Montreal. Ordained Priest at Scranton, Aug. 22, 1887. Pastor Holy Saviour Church, Wilkes-Barre. Formerly Asst. Priest at Carbondale, 1887-1895.

REV. RICHARD A. McANDREW

779

Born N. Y. City, Dec. 11. 1851. Educated Holy Cross Col. Worcester, Mass., and St. Charles Sem., Overbrook, Pa. Rector St. Mary's Church.

REV. MICHAEL EDW. LYNOTT

780

Born Scranton, Pa., July 17, 1852. Educated St. Bonaventure Coll., Albany, N. Y.; St. Vincent's Coll., Beatty's, Pa., and Gand Sem., Montreal, Can. Rector St. Ignatius Rom. Cath. Church, Kingston, Pa. Since 1901. Was ordained to the priesthood at St. Peter's Cathe., Scranton, Sept. 29, 1875, by Rt. Rev. Wm. O'Hara, Bp. of Scranton. Has spent all his life as a priest in the Diocese of Scranton, having had charge of parishes at Wellsboro, Tioga Co., and Jermyn, Lack'a Co., in both of which places he has left evidences of his arduous labors in the Churches and Parochial residences. He is a facile writer, of originality and power, having contributed essays on various subjects and carried on some noteworthy controversies of a political character through the newspaers. Kingston, Pa.

REV. MICHAEL H. DUNN

781

Born Ireland, Sept. 29, 1845. Educated St. Bonaventure Col., Allegany, N. Y. Clergyman of Catho. Church. Chaplain of Mercy Hospital.

REV. JOSEPH MURGAS

782

Born Tajo, Hungary, Feb. 17, 1864. Educated Pressburg, Grau and Neusohl, Munich (Bavaris). Pastor Rom. Catho. Slavish Church. Inventor Wireless Telegraph System.

REV. STANISLAS SZPOTANSKI

783

Born Blossburg, Pa., Tioga Co., Nov. 1, 1873. Educated Holy Ghost Col., Pittsburg, Pa. and St. Vincent's Coll., Beatty, Pa. Pastor of St. Joseph's Church, Hudson, Pa.

REV. WILLIAM GISLON

784

Born Italy, June 21, 1871. Educated Venice and Baltimore, Md. Rom. Catho. Clergyman, Rom. Catho. Italian Church. Pittston, Pa.

*REV. ALEX. BELL JACK

785

Born Dunbar, Scotland, June 13, 1836—*21, 1886. Educated Univ's of Glasglow and Edinburgh, also at the Sem. of the Associate Ref. Church at Newburgh, N. Y. Married Sophia Celestia Sayles, of Pascoag, R. I., Sept. 4, 1867. Minister of the Gospel. Ordained by the Presby. of N. Y., June 25, 1857. Served as Pas. of the Union Presby. Church of Newburgh, N. Y., from 1857 to 1868; of the Mahoning Presby. Church, Danville, Pa., from 1869 to 1874; of the Presby. Church, Hazleton, Pa., 1874 to 1886.

REV. ROBERT BONNER JACK

786

Born Danville, Montour Co., Pa., Sept. 27, 1872. Educated Hazleton Semi.; Princeton Univ.; Princeton Theo. Semi. Married Margaret Louise Van Horsen, Aug. 20, 1901. Min. of the Gospel of Presby Church. Pastor of First Presby. Church of Hazleton since Sept. 23, 1897. Hazleton.

REV. JOHN WAGNER, D. D.

787

Born Stone Church, Northampton Co., Pa., Feb. 1, 1852. Educated Penn'a Col. and Theo. Semi., Gettysburg, Pa. Married Mary E. Schleppy, Sept. 9, 1880. Minister of the Gospel. Trustee of Penn'a Col., Gettysburg, Pa. Dir. Lutheran Theo. Semi, Gettysburg, Pa. Trus. Irving Coll., Mechanicsburg, Pa. Dir. of United Charities, Hazleton, Pa.

REV. WILLIAM TOENNES

788

Born Rhine Province, Germany, April 16, 1870. Educated Calvin Col., Ursinus Semi. and Princeton Semi. Married Johanna Eickschlag, Aug. 23, 1898. Pastor Grace Ref. Church, Hazleton.

REV. BRONISLAUS F. WALTER

789

Born Nanticoke, Luz. Co., Pa., Sept. 21, 1870. Educated St. Vincent's Coll. and Bonaventure's Semi., Allegany, N. Y. Rector St. Casimer's Church, (R. C., Polish) Freeland, Pa. Formerly Pastor at Morris, Tioga Co., Pa., Sacred Heart (Polish) R. C. Church. Freeland, Pa.

REV. A. SZAULINSKAS

790

Born Luthuania, 1872. Educated St. Mary's Semi., Baltimore, Md. Rector of Holy Trin. R. C. Luthuanian Church, Wilkes-Barre, Pa.

VERY REV. ARCHPRIEST A. G. TOTH

791

Born Hungary, (Europe) March 18, 1854. Educated Hungary Univ. Archpriest and Rector of Russian Orth. Greek Cath. Church of Wilkes-Barre, Pa.

REV. THEO. A. KLONOWSKI

792

Born Poland, Feb. 28, 1859. Educated European, Col. and St. Vincent Semi., Amer. Ordained Dec. 23, 1884, by Rt. Rev. Bp. O'Hara, of Scranton. Pastor of St. Mary's Polish Cath. Church. Appointed in June, 1893.

REV. ROBERT T. ROBERTS, D. D.

793

Born Cambria, Wis., Oct. 29, 1851. Educated Ripon Col., Wis., and Lane Semi., Cin., O. Married Margaret Ann Hughes, May 11, 1881. Pastor First Presby. Welsh Church.

*REV. CHARLES McKECHINE

794

Born Johnston, near Glasgow, Scotland, Aug. 1, 1818—*Sept. 7, 1905. Married Susan MacMullen, July 16, 1836. Min. of P. M. Church.

REV. HUGH DAVIS

795

Pastor Second Welsh Presby. Church.

REV. JAMES T. MATTHEWS

796

Born Cannonstown, Ludgvan, Cornwall, England, Aug. 29, 1855. Educated Wyoming Semi. Married Sarah Annabel Yarrow, Apr. 11, 1881. Became Pastor of the First P. M. Church, Wilkes-Barre, April, 1879. Was appointed to take charge of Missions in Scranton the same Year. Served Churches in Jedo, Parsons, Plains and Hudson, and a second time at Wilkes-Barre up to 1888, when he accepted a call to the Sec. Con. Church, Blossburg, Tioga Co., Pa., where he remained until 1898. Accepted a call to Elm Cong'l Church, Plymouth, Pa., in 1899, continued pastor until 1906.

HUGO V. STADLER

797

Born April 28, 1847. Birthplace Constance, Germany. Educated Berlin. Married July 11, 1872 to Minnie F. Kuschke. Dir. of Music Wyo. Sem., since 1871. Kingston, Pa.

ADOLPH HANSEN

798

Born Tessin, Mecklenburg, Germany, Dec. 10, 1859. Educated Frederic Franz Academy, Schwerin. Married Sept. 4, 1895 to Mary L. Turner. Musical Dir. and Organist. Conductor of Concordia Singing Society. Conductor of St. Conrad's Glee Club. Organist at Temple B'nai Brith. Organist at Calvary Episcopal Church. Mem. of Westmoreland Club.

ALBERT SALZBRENNER

799

Born Aug. 8, 1865, Dresden, Saxony, Germany. Educated Dresden Academy of Art, also at Paris and Rome, Italy. Married Eliza Gruschritz. Portrait Artist.

REV. JOSEPH DAVIDOWSKI

800

Born Germany. Educated Italy. Clergyman. Rector of the Polish Nat. Church, Plymouth, Pa.

*REV. JAMES MAY, D. D.

801

Died 1863. Married Jan. 8, 1829 to Ellen Bowman.

*REV. FRANCIS B. HODGE, D. D.

802

Born Oct. 24, 1838--*May 13, 1905, Princeton, N. J. Educated Princeton Col. and Semi. Married June, 1864, to Mary E. Alexander. Pastor First Presby. Church, Wilkes-Barre, Trus. of Princeton Col., Dir. of Princeton Semi.; Trus. of Lincoln Pa.; Trus. of Osterhout Library, etc.

*REV. CHARLES S. DUNNING, D.D.

803

Born Jan. 31, 1828, Wallkell, Orange Co., N. Y.—*June 1, 1885. Educated Williams Col., Grad. 1845; Union Theo. Sem., N. Y., Grad. 1852. Married Maria H. White, Daughter Rev. Henry White, D. D. Min. Presby. Prof. of Hebrew Union Theo. Semi., N. Y. Pastor First Presby. Church, Binghamton, N. Y.; Franklyn, N. Y., and Honesdale, Pa.

REV. WILLIAM J. RICHARDS, D.D.

804

Born 1843. Mesthyr Tydfel, S. Wales, Eng. Educated Bala, Cong'l Col., N. Wales. Mar. April 5, 1876, to Elizabeth Davies. Cong'l Min.

*GEN. ISAAC BOWMAN

805

Born Dec. 27, 1773, New Braintree, Mass.—*Aug. 1, 1851. Wilkes-Barre, Pa. Educated New Braintree. Married April 9, 1806, to Mary Blinn Smith. Came to Wilkes-Barre, Pa., in 1795. 1798 was appointed a non-commissioned officer in "Wyo. Blues," of W.-B. Served as Sec. Lieut. In 1806 elected First Lieut. of same, afterwards Captain. Elected Col of the 4th Regiment Penn'a Militia Sept. 5, 1814, which position he held till 1828. That year elected Brigade Inspec. of the same Brigade for seven years. May, 1810 was elected a mem. of the W.-B. Bor. Council, and dir. of the first W.-B. Bank—a branch of the Philadelphia Bank. Nov. 14, 1810 was commissioned by Gov. Snyder. Coroner Luz. Co. for term of three years. Tax Col. 1814. Com. by Gov. Findley, Sheriff Luz. Co., 1819-1822. Recorder of Deeds and Reg. of Wills. Reappointed 1832 and by Gov. Porter third term, 1839. Mem. Lodge 61, F & A. M.

*LIEUT. MUNROE BOWMAN

806

Born 1807, Wilkes-Barre, Pa.—*July, 1839. Educated Wilkes-Barre and West Point Military Academy. U. S. Dragoons. 1st Lieut. U. S. A. Graduated West Point Mil. Academy July 1, 1832. Promoted Third Lieut. Mounted Rangers July 1, 1832. Served on the Black Hawk Expedition 1832, but not at the seat of war; and on frontier duty at Jefferson Barracks, 1833. Was made Second Lieut. 1st Dragoons, Aug. 14, 1833. First Lieut. 1st Dragoons, June 30, 1835. Served on the Canadian River Expedition, 1836.

*COL. SAMUEL BOWMAN

807

Born Oct. 31, 1818, Wilkes-Barre, Pa.—*April 19, 1889, Wilkes-Barre. Educated Wilkes-Barre. Married May 19, 1845 to Sarah Titus. Captain of "Wyoming Artillerists." Lieut.-Col. of 8th Pa. Volunteers. Captured a Pris. of War, 19 June, 1861. Discharged at Wash., Aug. 1862.

*STEUBEN BUTLER

808

Born March 7, 1789, Wilkes-Barre, Pa.—*Aug. 12, 1881. Educated Wilkes-Barre Academy. Married June 3, 1810, to July Buckley. Ed. and Pub. "The Gleaner," "Wyoming Herald" and "The Literary Visitor." Ex-Postmaster of Wilkes-Barre, and Co. Commissioner.

*CAPT. JOHN PAUL SCHOTT

809

Born Oct. 15, 1744, Berlin, Prussia. Educated Berlin Military Academy. Married Oct. 18, 1870, Naomi Sill. Came to Amer. 1775. First Rep. from Luz. Co. to sit in Penn'a Assembly, 1787. Commissioned Cap. in Continental Army Sept., 1776. Came to W.-B., 1779, as officer in Sullivan's Expedition. Stationed at Wyoming 1779-1781, part of the time commandant of Post, resigned 1882; afterwards inn keeper, merchant, malitia officer and various public offices—removed to Phila. 1804, where he was at the Custom House.

*HENRY MILLS FULLER

810

Born Bethany, Wayne Co., June 3, 1820—*Dec. 26, 1860. Educated Princeton Col., of N. J. Admitted to Luz. Co. Bar, 1872. Mar. Harriet Irwin Thorp. Lawyer. Elected to State Legislature, 1849. Elected Conal Com., 1849. Elected to Congress, 1850-1857.

*ARNOLD COLT

811

Born Lyme, Con., Sept. 10, 1760—*Sept. 21, 1822. Married 1787, to Lucinda Yarington. Settled in Wilkes-Barre, 1786. Town Clerk, 1790-91. Sheriff Luz. Co., 1798-1801. President Town Council, 1826-27 and 1828-29; and other local offices.

*ANDREW BEAUMONT

812

Born 1791, Lebanon, Conn.—*Sept. 30, 1853. Educated the Old Academy, W.-B. Married 1813 to Julia A. Colt. Collector of Revenue, Taxes and Internal Duties, 1814-1816. Prothonotary and Clerk of Courts, 1816-19. In State Legislature, 1821-1822; also in 1849. Postmaster W.-B., 1826 to 1832. Elected to Congress, 1832; re-elected 1834. A Political Writer and Writer on Economical Subjects.

*COL. JOHN FRANKLIN

813

Born Caanan, Litchfield Co., Conn., 1768.—*Sept. 26, 1849. Farmer and Patriotic Legislator. First white man to settle in present Township of Huntington, Luz. Co. Elected

Sheriff Luz. Co., 1792 and 1795-6. Mem. Pa. Assembly, 1799-1803. In command of Malitia in service of U. S., 1780-1781, and following was Justice of Peace for several years.

*PAYNE PETTEBONE

§14

Born Dec. 22, 1813, Kingston, Pa. Married Oct. 3, 1837 to Caroline M. Swetland. Merchant. Treas. Lack'a & Bloomsburg R. R. Co., 1854-1863. Prop. Wyo. Shovel Works. Dir. Washington Life Ins. Co., N. Y. Dir. First Nat. Bank, Pittston. Sec. Nat. Bank; Miners' Savings Bank, W.-B. Pres. W.-B. Saving Bank. Trus. Wyoming Sem.; Drew Theo. Sem.; Wesleyan Univ.

*COL. CHARLES DORRANCE

§15

Born Jan. 4, 1805, Kingston, Luz. Co.—*Jan. 18, 1892. Educated Kingston. Married, 1845, Susan E. Ford. Farmer. Col. Wyoming Vols. Pres. Wyoming Nat. Bank, W.-B. Pres. Board Co. Commissioners, Luz. Co. Pres. Luz. Agricultural Soc. Pres. W.-B. Bridge Co. Mem. Wyoming Hist. and Geo. Society.

*CHARLES PARRISH

§16

Born Aug. 27, 1826, Dundaff, Susq. Co., Pa.—*Dec. 27, 1896. Educated W.-B. Grammar School. Married June 31, 1864 to Mary Conyngham. Firm of Bennett, Parrish & Co., and Coal Operator. Organizer and Pres. 1st Nat. Bank. Pres. Hazard Wire Rope Manuf'g Co. Formed Lehigh & W.-B. Coal Co., and Pres. 20 years. Dir. New Jersey Central R. R. Co. Organized and was Pres. of Parrish Coal Co. Dir. Penn'a R. R. Co. Pres. Borough and City Council from 1866 to 1874.

*THOMAS WRIGHT

§17

Born 1747, Ireland—*25 March, 1820. Married Mary Dyer. Founder of Miner's Mill at Wrightville, (now Miner's Mills) Pa., where he built the original mill and ran it many years.

WILLIAM ROSS

§18

Born 29 March, 1716, Scotland, Parish, Conn. —*Aug. 9, 1812. Married Oct. 10, 1790, to Elizabeth Sterling. A Soldier of the Rev., a Brigadier Gen. in the Militia, and State Senator.

*ROBERT CHARLES SHOEMAKER

§19

Born Forty Fort, Pa., April 4, 1836—*Feb. 16. 1902. Educated Wyoming Semi., Yale, A. B. 1855. Married Nov. 22, 1876, to Helen Lea, (Daughter of Hon. J. N. Lea, of New Orleans, and Widow of Henry Halloway Louisdale). Lawyer. Penn'a Bar. Ass'n; Westmoreland Club; Wyoming Valley Country Club; Wyoming Hist. and Geo. Soc.; Wyo. Commemorative Ass'n; Trus. of Wyoming Cemetery Ass'n., etc.

*ASHER MINER

§20

Born Norwich, Conn., March 3, 1778—*March 13, 1841. Married May 19, 1800, to Mary Wright. School Teacher; Founder and Ed. of the Luz. Co. Federalist, the Penn'a Correspondent, and Bucks Co. Intelligence. Ed. of the Village Record, West Chester. Lib., Bookseller and Postmaster at Doylestown.

*CHARLES ABBOTT MINER

§21

Born Aug. 30, 1830—*July 25, 1903. Educated W.-B. Acad. and W. Chester. Married Jan. 19, 1853, to Eliza Ross Atherton. Pres. of the Miner-Hillard Milling Co.

COL. ASHER MINER

§22

Born Wilkes-Barre, Pa., Nov. 14, 1860. Edu. Wilkes-Barre Academy and Milliston Semi. Married Hetty McNair Lonsdale. Pres. Miner-Hillard Milling Co. Formerly Gen. Inspector of Rifle Practice on the Staff of the Gov. of Pa.; Later Col. of the 7th Reg't, N. G. P. Pres. of Penn'a Millers' State Association, etc.

SIDNEY ROBY MINER

§23

Born Wilkes-Barre, Pa., July 28, 1864. Edu. Harvard, A. B. in 1888. Lawyer.

CHARLES HOWARD MINER, M. D.

§24

Born Wilkes-Barre, Pa., July 5, 1868. Edu. Harry Hillman Academy, Princeton B. S.; Univ. of Vienna; Univ. of Penn'a M. D. Married June 1, 1904, to Grace Lea Shoemaker. Physician. Mem. of Luz. Co. Med. Soc.; Penn'a State Med. Soc.; Amer. Med. Ass'n; Nat'l Ass'n for the Study and Prevention of Tuberculosis; Sec. of the Wyo. Valley Soc. for the Prevention and Treatment of Tuberculosis; Attending Physician to City Hospital; Pathologist to Mercy Hospital; Mem. Westmoreland Club; Wyo. Valley Country Club; the Military Order of Foreign Wars; Naval and Military Order of Spanish-Amer. War; Dir. of Osterhout Free Library.

ABRAM NESBITT

§25

Born Plymouth Twp., Luz. Co., Pa., Dec. 29, 1831. Educated Dana's Acad., Wilkes-Barre, Wyoming Semi. Married Sara M. Goodwin, Sept 2, 1862. Banker and Cap. Pres. Second Nat. Bank, W.-B.; Dir. L. V. R. R. Co.; Spring Brook Water Supply Co.; Scranton Title Guaranty and Trust Co. Vice Pres. Board of Trus. of Wyoming Semi. Pres. Board of Directors Central Poor District of Luz. Co. Pres. W.-B. Theatre Co.

JOHN WELLES HOLLENBACK

§26

Born Wyalusing, Bradford Co., Pa., March 15, 1827. Educated Athens Academy, Pa. Married, Oct. 25, 1854, Annie E. Beard; Dec. 18, 1886, Josephine Woodward; June 18, 1874, Amelia Beard. Pres. People's Bank of W.-B. Realty Owner. Pres. W.-B. Lace Mfg. Co. V.-Pres. Spring Brook Water Sup. Co. Dir. Met. Life Ins. Co. of N. Y. Pres. Bd. Trustees Lafayette College, and Trustee since 1865.

ALEXANDER H. VAN HORN

§27

Born Union Twp., Luz. Co., Feb. 22, 1833. Educated Public Schools and Kingston. Married Dora L. Reading, April 23, 1885. Pres. W.-B. Dep. & Sav. Bank. Chairman Paine & Co., L. T. D.

Prominent Men of Wilkes-Barre and Vicinity

WILLIAM JAMESON HARVEY

828

Born Plymouth Twp., Luz. Co., Pa., May 13, 1838. Educated Wyoming Ins., Wyoming, Pa., and Edgehille School, Princeton, N. J. Married Jessie Wright, Dec. 9, 1869; Mrs. Amanda M. (Laning) Merritt, Oct. 21, 1880. Pres. Wyom. Val. Lace Mills. Dir. W.-B. & Wyo. Val. Trac. Co.; Dir. Miners' Sav. Bank. Mem. Westmoreland Club. W.-B. Union League, Phil'a; the G. A. R., and the Military Order of the Loyal Legion. Was Lieut. and Adj. 7th Regt., Pa. Reserves, in Civil War. He is a Free Mason, being a Knight Templar and a Mem. of the Mystic Shrine. Rep. Pres. Elector, 1892. During the years 1886-1898 he served nine years as Pres. of the Wilkes-Barre City Council.

*REV REUBEN NELSON, D. D.

829

Born Andes, N. Y., Dec. 16, 1818—*Feb. 20, 1879. Educated in Private Schools. Married Jane Scott Eddy, July 28, 1842. Minister. Educator. Prin. of Atsego Acad., Cooperstown, N. Y. Prin. of Wyom. Sem., Kingston, Pa. Presiding Elder of the Wyoming Dist. of Wyoming Conf. M. E. Church. Agt. of Methodist Book Concern, N. Y. Treas. of the Missionary Soc. Deg. Master of Arts from Union College. Deg. Dr. of Div. from Dickinson College. Del. to Five Gen. Conferences of the M. E. Church.

GEORGE SLOCUM BENNETT

830

Born W.-Barre, Pa., Aug. 17, 1842. Educated Wesleyan Univ. Married Ellen W. Nelson, Sept. 7, 1871. Real Estate and Bank Pres. Pres. Wyo. Nat. Bank. V.-Pres. W.-B. Lace Mfg. Co. Dir. Hazard Mfg. Co. Dir. Sheldon Axle Co Treas. W.-B. Bridge Co. Supt. 1st M. E. Sunday School. Pres. Bd. of Trustees Wyo. Sem. V.-Pres. Penn'a Bible Soc. Trus. Wesleyan Univ. Trus. Drew Theo. Sem.

*CHARLES MINER

831

Born Feb. 1, 1780—*Oct. 26, 1865. Married Letitia Wright, Jan. 16, 1804. Educated New England Public Schools. Ed. and Pub. The Gleaner (Wilkes-Barre). Author History of Wyom., 1845. Mem. First Town Council, W.-B., 1806. Mem. State Legislature, 1807-1808-1812. Mem. Congress, 1825-29. Lodge 61, F. & A. M.

ISAAC M. THOMAS

832

Born McVeytown, Juniata Co., Pa., Feb. 1, 1844. Educated Union College. Married Lally Hollenback Dunlap, Sept. 11, 1872. Civil Engineer. Penna. R. R. Eng. Dept., 1867. Penn'a State College, 1868-1869, Prof. Engineering and Mathematics. Merchant Miller, 1870 and 1886 at W.-Barre. Dir. People's Bank from incorporation in 1872 till the present. Dir. Vulcan Iron Works. Dir. Sheldon Axle Works. Y. M. C. A. Board Managers.

THEODORE STRONG

833

Born Sommers, Conn., Jan. 25, 1820. Educated Colester, Conn. Pres. First Nat. Bank of Pittston 41 years. Retired. Merchant, Miller, Operator in Coal Lands. Pittston, Pa.

*THOMAS FORD

834

Born Yorkshire, Eng., Aug. 20, 1826—*Nov. 25, 1901. Educated Common Schools, W.-B., Pa., Married Ella Stark, Sept. 13, 1853. V.-Pres. 1st Nat. Bank, Pittston 1869 to 1901. 1846 to 1848 Supt. for John A. Lloyd, Coal Operator. 1848, with E. M. Everitt & Co., leased the Lloyd Mine. Was also connected with L. D. Lacoe, who was an insurance agent, and had charge of the water works and gas works. Interested largely in the sale of Dupont's Gun Powder and Mining and Illuminating Oils.

WILLIAM L. WATSON

835

President First National Bank of Pittston, Pa.

CHARLES H. FOSTER

836

Born Utica, N. Y., April 17, 1833. Married Mary S. Ford, May 10, 1859. Retired Merchant. Dir. 1st Nat. Bank of Pittston 42 years, and Sec. of Bd. during that time. School Dir. and Sec. of School Bd., West Pittston Boro., 30 years. Resident of Pittston and West Pittston 58 years.

JOSEPH L. CAKE

837

Born Port Republic, Sept. 21, 1847. Educated Polytechnic College, Phil'a. Married S. Helena Cramer. Sept. 24. 1868. Treas. and Gen. Mgr. Clear Spring Coal Co. V.-Pres. First Nat. Bank. Dir. and V.-Pres. Citizens' Elec. Ill. Co. Pres. Alabama Iron Co. Dir. Pittston Hospital; Montana Spring Ice Co.; Penn'a Coal and Min. Co. Pittston, Pa.

JOSEPH LANGFORD

838

Born Timsburg, Somersetshire, Eng. Educated Timsburg, Somersetshire, Eng. Married Mary Arabel Wells, Jan. 1, 1867. Contractor for the delivery of all kinds of mining powder for the Du Pont Powder Co., Pittston, Pa.; Pres. Water Street Bridge Co., Pittston; V.-Pres. Elk Bason Mining Co., Col. Treas. Pittston Ice Co. Dir. First Nat. Bank; Citizens' Elec. Ill. Co., Pittston; Citizens' Ill. Co., Hazleton, Pa.; Mt. Spring Ice Co., Readers; Meadow Brook Poultry Farm, Dalton. Pittston, Pa.

M. W. O'BOYLE

839

Born Scranton, Pa. Educated Wyom. Sem. Married B. O'Donnell. Coal Operator and Manfr. Alpine Knitting Mills; Delahunty Dyring Machine Co.; Pittston Coal Mining Co. Greenough Red Ash Coal Co.; O'Boyle-Foy Anthracite Coal Co.; Northwestery Gas and Electric Co.; Miners' Sav. Bank. Pittston, Pa.

JOHN H. FOY

840

Born Scranton, May 20, 1859. Educated Public Schools. Married Sarah Knight, Jan. 21, 1885. Coal Operator and Manfr.; Alpine Knitting Co.; Delahunty Dyring Machine Co.; Greenough Red Ash Coal Co.; Pittston Coal Mining Co. O'Boyle-Foy Anthracite Coal Co.; Lehighton Water Sup. Co., and several other mining and industrial enterprises.

Prominent Men of Wilkes-Barre and Vicinity

JOSEPH JOHN SCHOOLEY

841

Born Wyoming, Pa., May 17, 1846. Educated Kingston Sem. Married Ena Jenkins, Nov. 29, 1866. Broker.

HARRY B. SCHOOLEY

842

Born Wyoming, Pa., Oct. 5, 1869. Educated West Pittston High School, Wyom. Sem., Kingston, Pa. Bond Broker. Dir. 2d Nat. Bank.

CHARLES PARRISH HUNT

843

Born Meshoppen, Pa., July 31, 1843. Educated W.-B. Common Schools and Wyom. Sem. Married Grace Staunton Lea, April 6, 1875. Treas. Parrish Coal Co. Ex-Hardware Merchant. Ex-Treas. and Mgr. Hillman Vein Coal Co. Ex-Treas. and Organizer The Langcliffe Coal Co. at Avoca. Pres. W.-B. Iron Mfg. Co. Dir. 1st Nat. Bank, Parrish Coal Co., Vulcan Iron Works, Hazard Mfg. Co., W.-B. City Hospital.

JOHNSON R. COOLBAUGH

844

Born near Towanda, Pa., Aug. 25, 1835. Educated Monroeton Acad. and Com. Schools. Married Susan Huntington Dana, March 5, 1857. Merchant and Real Estate. Retired. Ex-Councilman at Large. Continuance Resident since 1860 in Wilkes-Barre.

*LIDDON FLICK

845

Born Wilkes-Barre, Pa., Oct. 29, 1858—*July 2, 1905. Educated Princeton Univ., Columbia Law School. Married Henrietta M. Ridgely, June 2, 1903. Banker and Journalist. V.-Pres. Wyom. Val. Trust Co., W.-B. Pres. People's Light Co., Pittston; V.-Pres. Muskegon Trac. and Lighting Co. Pres. Vineland Lt. and Power Co. Pres. Bethlehem Cons. Gas Co.

*REUBEN JAY FLICK

846

Born Flicksville, Northampton Co., Pa., July 10, 1816—*Dec. 18, 1890. Educated Public School, near Flicksville. Married Margaret Jane Arnold, Jan. 9, 1858. Banker. Pres. People's Bank, W.-B. Pres. W.-B. Lace Mfg. Co. Treas. Vulcan Iron Works, W.-B. Dir. W.-B. and Kingston St. Ry.; Wyom. Val. Ice Co.; W.-B. City Hospital.

R. JAY FLICK

847

Born Wilkes-Barre, June 24, 1871. Educated Public Schools, Harry Hillman Acad. and Princeton Univ. Pres. and Ed. W.-B. Times. Pres. Bethlehem Cons. Gas Co.; People's Lt. Co., Pittston; Vineland Lt. and Power Co., N. J. Dir. Wyom. Val. Trust Co.; W.-B. Lace Mfg. Co.; Cleveland-Scranton Oil Co.; Wyandot Pro. and Refining Co.; Dauphin Co. Gas Co.; Mahanoy City Gas Co.; Chester Co. Gas Co. and others.

*JOHN JENKS SHONK

848

Born Hope, N. J., March 21, 1815—*May 1, 1904. Educated Plymouth. Married Amanda Davenport, Jan., 1847. Coal Operator. Plymouth, Pa.

FRANCIS DOUGLAS

849

Born West Point, N. Y., Dec. 2, 1860. Educated DeVeaux College. Married Annie M. Ellicott, Sept. 5, 1888. Banking. Cashier First Nat. Bank.

JEROME NELSON THOMPSON

850

Born Mexico, Juniata Co., Pa., April 15, 1869. Married Gertrude Mann, Jan. 18, 1906. Cashier of Bank. Dir. Wyom. Val. Trust Co., of Wilkes-Barre; Plymouth Nat. Bank; Union Savings and Trust Co., Pittston; First Nat. Bank of Middleburgh; Belleville Nat. Bank, Belleville, Pa.; W.-B. Gas and Elect. Co.

*ADOLPH VOIGT

851

Born Hanover, Germany, Oct., 1838—*Dec. 26, 1887. Married Apollonia Werner, Dec. 27, 1865. Cashier W.-B. Dep. and Sav. Bank.

EUGENE W. MULLIGAN

852

Born Reading, Pa., Oct. 28, 1852. Educated Reading High School. Married Alice H. Morris, June 5, 1888. Banker. Cashier Second Nat. Bank.

C. C. BOWMAN

853

Born Troy, N. Y., Nov. 14, 1852. Educated Union College, Graduate. Married Elizabeth Law, July 20, 1880. Coal Operator.

W. H. HOLLISTER

854

Born Dimock, Susq. Co., Pa., Sept. 29, 1850. Educated Brooklyn, Susq. Co., Pa. Married F. Ella Beemer, Sept. 29, 1875. Manfr. and Coal Operator. Managing Partner Avoca Coal Co. Pres. and Gen. Mgr. Standard Elec. Lt., Heat and Power Co., Avoca. Pres. of Indicator Instructors Co., Scranton, Pa. Pres. Leippencot Seams Spec. and Sup. Co., Newark, N. J. Several other mining enterprises. Avoca.

CONRAD LEE

855

Born Nov. 3, 1842. Married Agness Weir, July 26, 1868. Formerly Supt. Avondale Mines, Plymouth for 21 years. Coal Operator. Manfr of Building Materials. Lumber and Real Estate.

GEORGE F. LEE

856

Born Plymouth Twp., Sept. 23, 1870. Educated Public Schools. Married Phebe English, Oct. 10, 1893. Coal Operator. Lumber business of Scouton, Lee & Co. at Parsons and Rhone, Pa.

*WILLIAM ROSS MAFFET

857

Born Wilkes-Barre, Pa., March 29, 1817—*June 14, 1890. Educated Cazenovia Sem., N. Y. Coal Operator. Civil Engineer.

*STEPHEN HILL PETTEBONE

858

Born Kingston Twp. (now Dorranceton), Pa., Aug. 11, 1829—*Oct. 4, 1905. Married Lucinda C. Pettebone, Jan. 24, 1854. Farmer.

*JOHN BARTHOLOMEW

859

Born July 16, 1815—*April 4, 1887. Married Mary Pettebone, May 28, 1843. Miller. Millwright.

CHARLES HUGHES

860

Born Oct. 28, 1821. Married Esther M. Pettebone, March 1, 1849. Farmer. Now living Catawissa, Pa.

*JOSHUA PETTEBONE

861

Born Kingston Twp. (now Dorranceton), Pa., Aug. 31, 1788—*March 29, 1877. Married Eleanor Gay, July 27, 1809. Farmer.

*HENRY PETTEBONE

862

Born Kingston Twp. (now Dorranceton), Pa., Oct. 5, 1802—*May 5, 1861. Educated W.-Barre Acad. Married Elizabeth Sharps, 1825. Lawyer. Ed. "The Republican Farmer," 1828-1831. Prothonotary Luz. Co., Feb. 17, 1830-Jan. 1, 1836. Mgr. W.-Barre Bridge Co., 1836-1838. Professional and Mercantile Business, 1838-1848. Associate Judge Luz. Co., 1845-1849. Clerk Penn'a State Senate, 1849. Contractor—Penn'a, Gravity, and B. & O. Railroads, 1850-1857. Gen. Ticket Agt. L. & B. R. R., 1857-May 5, 1861.

*JACOB SHARPS PETTEBONE

863

Born Kingston Twp. (now Dorranceton), Pa., Sept. 7, 1821—*Dec. 26, 1895. Married Sarah Williamson, March 2, 1851. Farmer.

*EBENEZER GAY PETTEBONE.

864

Born Kingston Twp. (now Swayesville), Pa., Nov. 1, 1818—*Feb. 17. 1887. Married Margaret Seagraves. Farmer.

*COL. GEORGE PALMER RANSOM

865

Born Canaan, Litchfield Co., Conn., Jan. 3, 1762—*Sept. 5, 1850. Married Olive Utley, Aug. 14, 1783; Elizabeth Lamoreaux, Jan. 9, 1794. Col. in the Militia Regiment in the Revolutionary War.

*WILLIAM HANCOCK

866

Born Plains, Pa., Aug. 2, 1831—*Feb. 8, 1906. Educated W.-Barre Acad., Wyo. Sem. Married Isabella Brown Barker, Sept. 25, 1873. Merchant. Before retiring from business, was a lumber and plow manfr; prop. of gen. supply stores, and one of the founders of the Wyoming Terra Cotta Works and the Wyo. Shovel Works. He was the first burgess of Wyo. Boro., later Mem. of Boro. Council. For many years, Pres. of the Bd. of Trus. of the Wyo. Presby. Church. Was one of the pioneer supporters of the tax system, which the present prime minister proposes to establish in England.

*DOUGLASS SMITH

867

Born Phil'a, June 9, 1840—*Dec. 12, 1903. Educated Philadelphia Schools. Married Mary E. Faser, May 16, 1865. Merchant. Postmaster at W.-Barre from 1878 to 1882. Supt. of Westminster Sunday School for 43 years. Elder First Presby. Church.

*FREDERICK BENHAM MYERS

868

Born Kingston, Pa., June 10, 1845—*Jan. 16, 1906. Educated Wyo. Sem., Kingston, Pa.; Cazenovia Sem., Cazenovia, N. Y. Married Naomi A. Mott, Feb. 16, 1869. Coal and Real Estate. Market Gardener. Dir. in Com. Tel. Co. of Penn'a.

IRA M. KIRKENDALL

869

Born Dallas, Luz. Co., Pa., Nov. 3, 1835. Educated Public Schools, Dallas. Married Hannah Driesbach, Nov. 3, 1868. Wholesale Grocer, Firm of Kirkendall & Son. Burgess of W.-Barre, 1870. 1st Mayor W.-B., 1871-4.

FREDERICK C. KIRKENDALL

870

Born W.-Barre, 1871. Educated Lafayette Coll. Married Eleanor C. Gearhart, Jan. 12, 1897. Mayor W.-Barre, 1905-1908. Whol. Gro. Ed. "Leader." Dir. Second Nat. Bk.; Leader Pub. Co.; Penn Tobacco Co.; Boys' Indust. Ass'n. Mem. Firm Kirkendall & Son; No. 61, F. & A. M.; Shekinah Chapter; Dieu Le Vieut Com.; Mystic Shrine.

JOSEPH MALLORY STARK

871

Born Plains, Pa., Aug. 28, 1868. Educated Public School, Wyo. Sem. Married Elizabeth A. Stewart, June 25, 1891. Coal Operator. Ex-Merchant and P. M. of Hudson, Pa.

EDWARD W. DAVIS

872

Born Ebensburg, Pa., Dec. 18, 1864. Married Emma Miller, Feb. 9, 1886. Merchant and Real Estate. Dir. Wyo. Val. Trust Co.; Plymouth Nat. Bk. Treas. W.-Barre Grand Opera House Co. Mem. Westmoreland and Franklin Clubs; Landmark Lodge, 442, F. & A. M.; Dhekenah Chap.; Dieu Le Vieut Com.; Mystic Shrine.

HENRY LEES

873

Born England, 1842. Educated Common Schools, England. Married Lorinda D. Davenport, 1872. Retired. Formerly Clothing Merchant Tailoring. V.-Pres. 1st Nat. Bk. of Plymouth. Pres. Wilmington L. & W. Co., Ohio. Dir. Winchester, Ky., L. & I. Co. Mem. M. E. Church of Ply. Plymouth, Pa.

CHRISTOPHER WREN

874

Born Pottsville, Aug. 16, 1853. Educated in Public Schools. Insurance and Real Estate. Sec. Ply. Bd. of Trade. Pro. of Luz. Co., from —— to ——. Wyo. Hist. & Geo. Soc.; Wyo. Com. Ass'n; Amer. Antheopological Ass'n; Amer. Ass'n for Adv. of Science. Mem. Masonic Fraternity.

ASA K. DeWITT

875

Cashier First Nat. Bank of Plymouth, Pa. Plymouth, Pa.

*AMOS T. DeWITT

876

Born May 1, 1825—*Oct. 17, 1884. Married Elizabeth C. Keller, Oct. 23, 1850. Farmer. Falls, Pa., Wyo. Co.

CHARLES C. RANSOM

877

Born Jackson, Pa., Jan. 1, 1845. Educated Jackson Com School. Married Mary Elston, April 21, 1867. Contractor and Builder. Plymouth, Pa.

JOHN R. POWELL

878

Born Penydarven, Glamorganshire, South Wales, Great Britain, May 6, 1847. Educated Common Schools, Wales. Married Ann Jenkins, Aug. 1, 1872. Manfr. of Miners' Squibs. Pres. Ply. Nat. Bk. Dir. Union Soap Works; Jualpa Co.; Juneau, Alaska and Cal. Gold Min. Co.; Bishop Creek Gold Min.; Jualpa Co., Cal.; Luz. Graphite Co., Canada. Plymouth, Pa.

JOHN JOSEPH MOORE

879

Born Plymouth, Pa., May 26, 1871. Married Sarah Mackin, Sept. 2, 1897. Moore Bros. & Co., Fiet & Weed. V.-Pres. Ply. Nat. Bank. Plymouth, Pa.

CHARLES ROBERT MILLER

880

Born Espy, Columbia Co., Pa., Aug. 26, 1864. Educated Espy. Married Almedia Trump, Nov. 21, 1889. Furniture Dealer. Dir. Ply. Nat. Bk. Treas. Ply. Boro., Luz. Co., 1904.

AMBROSE WEST

881

Born Leicestershire, Eng., Nov. 28, 1856. Educated Germantown, Pa. Married Elizabeth Boyes, April, 1879. Manfr. Pio. Knit. Mills; Shawnee Paper Box Mills; West Lumber & Mfg. Co.; Prop. Dir. 1st Nat. Bk., Plymouth; 2d Nat. Bk., W.-Barre. Pres. Doran Lace Mfg. Co., W.-Barre. Sec. W.-Barre News Co. Plymouth, Pa.

PHILIP ROWLAND BEVAN

882

Born Pittston, Pa., Oct. 30, 1863. Educated Pittston and Kingston, Pa. Married Grace Clark Sharpe, Oct. 19, 1899. Mgr. Banking House of J. B. Russell & Co.

JOSEPH H. SCHWARTZ

883

Born New York City, July 20, 1860. Grad. N. Y. City Schools. Married Stella Janet Keller, 1887; Anna M. Yerrick, 1898. Surviving Mem. of the Firm of Fred Schwartz & Bro., Plymouth Pa., Est. 1870. Plymouth, Pa.

*FREDERICK SCHWARTZ

884

Born New York City, Jan. 18, 1849—*Feb. 3, 1903. Educated New York City Schools. Established Firm of Fred Schwartz & Bro., 1870. Plymouth, Pa.

CHARLES LAW

885

Born Carbondale, Pa., Oct. 30, 1833. Self-Educated. Married Ellen A. Atwater, Nov. 25, 1854. Retired.

ALEXANDER SLOAN, SR.

886

Born Girvan, Ayrshire, Scotland, June 17, 1846. Educated Great Britain. Married Arabella Sleeman Widger, Sept. 4, 1879. Mechanical Eng. and Draughtsman Supt. and Treas. Pittston Stove Co. Dir. Pittston City Schools. Pres. Pittston Y. M. C. A. Pres. Pittston Bldg. & Loan Ass'n. Vestryman St. James Epis. Church, Pittston, and Supt. of Sunday School.

*JAMES FOWLER

887

Born England, March 29, 1840—*Feb. 9, 1901. Educated Wayne Co. Schools. Married Cordelia Bates, 1862. Merchant Miller. Pittston.

J. I. SHOEMAKER

888

Born Wyo., Luz. Co., Pa., April 7, 1839. Educated Wyo. Sem. Married M. M. Sharps, Dec. 23, 1863. Justice of the Peace. Wyo.

*JERMIAH B. SHIFFER

889

Born Marcy Twp., Luz. Co., Pa., Nov. 8, 1825—*April 8, 1899. Married Almeda B. Lance, Feb. 21, 1856. Pittston.

WILLIAM A. SHIFFER

890

Born Pittston, Pa., Aug. 15, 1863. Educated West Pittston, Pa. Married Olive A. Rowley, June 8, 1893. Insurance Agt. Pittston.

FRANK E. SHIFFER

891

Born Pittston, Pa., Nov. 29, 1857. Educated West Pittston, Pa. Married Esther Bryden, Sept. 10, 1901. Fire Ins. Agt. Pittston.

GEORGE B. ROMMEL

892

Born Jersey City, N. J., June 4, 1835. Educated N. J. Married Celia Ford. Paper Manfr. Dir. Heat Lt. and Wat. Co., of Burlington, W. Va.; Tagerts Val. Min. and Oil Co. Pittston.

JAMES M. RUTTER

893

Born W.-Barre, Pa., March 13, 1841. Married Martha C. Burdett, Oct. 15, 1866; Alvaretta Widoner, April 24, 1886. Real Estate. Mem. of the City School Bd. Served 3 years in War of Rebellion, 1862 to 1865. Received a Congres. Medal of Honor for gallantry at Gettysburg, Pa., July 1, 1863. Charter Mem. Conyngham Post, G. A. R. Mem. and Past Col. U. V. L. Mem. Landmark Lodge, F. & A. M.

N. B. RUTTER

894

Born W.-Barre, Aug. 17, 1871. Educated Public Schools and Hillman Acad. Married Stella Gertrude Hann, April 25, 1899. Civil and Min. Eng. Co. Surveyor. Supt. and Eng. of the Hollenback Coal Co. Civil and Consulting Eng. Co. Commissioners. Estimating Eng. for Eng. and Con. Co., of W.-Barre. Have acted as Consulting Eng. for Penn'a R. R. Co. Mem. Westmoreland Club. Charter Mem. of Wyo. Val. Country Club. Mem. of Shrine; Knight Templars; Chapter and Blue Lodge. Dir. of Luz. Co. Sportsmen Association.

JACOB ROBERTS, JR.

895

Born England, Dec. 19, 1840. Educated United States. Married Emma A. Simpson. Coal Operator. Dir. W.-Barre Dep. & Sav.

Bk. Mem. State Legis. in 1897-8, from the 1st Legis. Dist. Mem 129th Regt., P. V. Maj. 9th Regt., N. G. P. Col. G. A. R. Mem. City Council.

*JACOB ROBERTS

896

Born England, Dec. 27, 1819—*March 7, 1903. Married Amelia Allen Roberts. Coal Operator.

CHARLES F. HUBER

897

Born Pottsville, Pa. Married Nellie Andrews Daugherty, Sept. 12, 1894. Mining Engineer. Gen. Supt. L. & W.-B. Coal Co.

ROBERT A. QUIN

898

Born Pottsville, Pa., Jan. 17, 1864. Educated Pottsville, Pa. Married Minnie E. Thickins. Mgr. of Coal Cos. Dir. W.-Barre City Hospital; Guar. & Trust Bk., Shamokin, Pa. Mgr. Susq. Coal Co.; Mineral R. R. & Min. Co.; Summit Branch Min. Co.; Lykens Val. Coal Co.; Nanticoke Water Co.; Lykens Water Co.; Lytle Coal Co.

GEN. CHARLES BOW. DOUGHERTY

899

Born Wilkes-Barre, Pa., Sept. 3, 1860. Educated Public Schools, Wilkes-Barre, and Emerson Ins., Washington, D. C. Married Anna Posten, Feb. 6, 1883. Chief Clerk Coal Cos. Penn'a R. R. Priv. 9th Regt. Inf., 1881. Sergt., 1st Lieut., Maj., Lieut. Col. and Col. and Brig. Gen. of 9th Regt. Inf., N. G. P., July 14, 1897. Mem. State Armory Bd.; Sons of Revolution; Military Order Foreign Wars, Naval and Militia Order Spanish-American War; Ex-Com. Board of Trade.

JOHN ROBISON EDGAR

900

Born Espey, Columbia Co., Pa., Nov. 17, 1851. Educated State Nor. School, Bloomsburg, Pa.; Wyo. Sem., Kingston, Pa. Married Josephine Elizabeth Moore. Feb. 10, 1876. Paymaster Susq. Coal Co., W.-Barre, Pa. Sec. and Treas. Westmoreland Club, W.-B.

*GEN. HENRY M. HOYT, LL. D.

901

Born Kingston, Pa., June 8, 1836—*Dec. 1, 1892, at W.-Barre. Educated Wyo. Sem., Laf. and Wm. Colleges. Married Mary E. Loveland, Sept. 25, 1855. Lawyer. Add. Law Judge, Luz. Co. Courts in 1867. Gov. State of Penn'a, 1879-1883. Col. 52d Penn'a Vols. and was brevetted Brig.-Gen. U. S. Col. Int. Rev., 12th Dist. of Pa., 1869 to 1873. Author of "Protection versus Free Trade" (1886), 435 pp., 8vo., and various published addresses and essays on historical and other subjects.

*GEORGE W. WOODWARD

902

Born Bethany, Wayne Co., Pa., March 26, 1809—*May 10, 1875. Educated Hobart Col., Geneva, N. Y.; Old W.-Barre Acad. Married Sarah Elizabeth Trott, Sept. 10, 1832; Mrs. Edward Macalester, 1871. Judge Sup. Court of Pa. Lawyer. Mem. of Cong., 1867. Pres. Judge 26th Judicial Dist. of Pa., 1856. Hon. Mem. F. & A. M., Lodge 61. W.-Barre.

*WARREN JAY WOODWARD, LL. D.

903

Born Bethany, Wayne Co., Pa., Sept. 24, 1839—*Sept. 23, 1879. Educated Acad., W.-Barre. Married Catherine Scott, May 23, 1847. Justice of the Sup. Court. Lawyer. Pres. Judge Berks Co., 1861-1871.

*STANLEY WOODWARD

904

Born W.-Barre, Pa., Aug. 29, 1833—*1906. Educated Yale Coll. Married Sarah R. Butler, June 3, 1857. Lawyer. Pres. Wyo. Hist. Soc. Judge of Com. Pleas Court, Eleventh Jud. Dist. of Pa. for 21 years, beginning 1879.

*EDMUND L. DANA

905

Born Eatonville, Wyo. Co., Pa., Jan. 29, 1817—*April, 1889. Married Sarah Peters. Lawyer. Judge Com. Pleas Court, Luz. Co. Capt. Mexican War. Col. 143d Pa. Vols.

CHARLES B. DANA

906

Born Circleville, O., Aug. 12, 1833. Educated W.-Barre, Pa. Married Ellen Wright Learn, March 26, 1856. Alderman 12th Wd. Mem. 1st Council of the City of W.-Barre.

*GARRIEK M. HARDING

907

Born Exeter, Luz. Co., Pa., July 12, 1827—*May 19, 1904. Educated Dickinson College, Carlisle, Pa. Married Maria Mills Slossore, Oct., 1852. Att'y-at-Law. Pres. Judge of Luz. Co., 1870-1880.

JOHN LYNCH

908

Born Providence, R. I., Nov. 1, 1843. Educated Wyo. Sem. Married Mary C. Lenahan, Jan. 24, 1877. Admitted to Bar, 1865. Pres. Judge Luz. Co. Was City Att'y, 1873-1874; Reg. of Wills, 1860, Law Judge, 1890 to 1901.

*EDWARD P. DARLING

909

Born Berks Co., Pa., Nov. 10, 1831—*Oct. 19, 1889. Edu. New London Corn Roads Acad. and Amherse Coll. Married Emily H. Rutter, Sept. 29. 1859. Lawyer. Pres. Osterhout Free Library; V.-Pres. Wyo. Nat. Bk.; Miners' Sav Bk. Trus. W.-Barre Acad.; W.-Barre Female Ins.

THOMAS DARLING

910

Born W.-Barre. Educated W.-Barre Public Schools, W.-Barre Acad., Yale Coll. Married Emma Shields McClintock, June 2, 1902. Lawyer. Mem. Select Council, W.-Barre, 1900-1901.

JOHN BUTLER WOODWARD

911

Born W.-Barre, Pa., April 3, 1861. Educated Yale Coll. Married Marion Hillard, June 6, 1888. Lawyer. Mem. of Firm of Woodward, Darling & Woodward.

JOHN S. HARDING

912

Born W.-Barre, Pa., Aug. 29, 1859. Educated Yale Coll. Married Mary B. Brown, Jan. 25, 1899. Att'y-at-Law.

Prominent Men of Wilkes-Barre and Vicinity

GEORGE STEELE FERRIS

913

Born Pittston, Pa., April 28, 1849. Educated Allegheny Coll., Meadville, Pa.; Columbia Law School, Washington, D. C. Married Ada C. Stark, Sept. 1, 1875. Judge Com. Pleas Court, Eleventh Jud. Dist., Pa., term 10 years from Jan. 1, 1901. Pittston, Pa.

FRANK WOODRUFF WHEATON

914

Born Binghamton, N. Y., Aug. 27, 1855. Educated Yale, 1877. Married L. Maria Covell, May 16, 1878. Judge Com. Pleas Court, Luz. Co. Chairman Law and Ordinance Com. and Mem. W.-Barre City Council, 1884-6.

GAIUS LEONARD HALSEY

915

Born Nesquehoning, Carbon Co., Pa., July 12, 1845. Educated W.-Barre Acad., Liberal Ins., Clinton, N. Y., and Tuft's Coll., Medford, Mass. Married Sarah Elizabeth Levan, April 17, 1882. Lawyer. Judge Com. Pleas Court, Luzerne Co.

ALEXANDER FARNHAM

916

Born Carbondale, Pa., Jan. 12, 1834. Educated Madison Acad., Waverly, Pa.; Wyo. Sem., Kingston, Pa. Married Emily Augusta Dorrance, July 18, 1865. Lawyer. Ex-Dist. Att'y. Pres. Luz. Co. Bar Ass'n since 1891.

THOS. HENRY ATHERTON

917

Born Wyoming, Pa. Educated W.-Barre and Princeton Univ. Married Melanie Parks, Oct. 7, 1880. Lawyer. Various Banks, and Mfg. Cos.; Pa. State Bar Ass'n; Wyo. Hist. and Geolog. Soc.

ANDREW HUNLOCK

918

Born Kingston, Pa., May 1, 1839. Educated Wyo. Sem., Kingston, Pa. Att'y-at-Law. One of the organizers and 1st Pres. of the Anthracite Sav. Bk. of W.-Barre, Pa. Pres. for past 30 years of Mem. Church Board of Trustees.

CLARENCE W. KLINE

919

Born Jerseytown, Columbia Co., Pa., Oct. 25, 1852. Educated Com. Schools, Lancaster, Co., Pa. Married Lillian A. Johnson, June 29, 1893. Ex-State Senator 21st Dist. Att'y-at-Law. Banker. V.-Pres. and Trust Officer Markle Banking and Trust Co. V.-Pres. Cons. Tel. Ces. of Pa. Pres. Interstate Tel. Co. of Pa. Officer and Dir. in various other corporations.

HENRY W. PALMER

920

Born Clifford, Susq. Co., Pa., July 10, 1839. Educated Wyom. Sem., Fort Edward Ins., State and Nat. Law School. Married Ellen Mary Webster, Sept., 1861. Lawyer. Att'y Gen. of Pa. 1879. Mem. of Congress, 1900 to date, 11th Dist. Pa. V.-Pres. Miners' Sav. Bk. Vestryman St. Stephens' Church.

*STEUBEN JENKINS

921

Born Wyoming, Pa., Sept. 28, 1819—*May 29, 1890. Educated Oxford Acad., N.Y. Married Catherine M. Breese, Feb. 24, 1846. Lawyer. Antiquarian.

*HENDRICK BRADLEY WRIGHT

922

Born Plymouth, Luz. Co., Pa., April 24, 1808—Sept. 2, 1881. Educated Dickinson Coll. Lawyer. Admitted to Bar, 1831. Mem. House of Rep., Pa., elected 1841, and served till 1841. Elected Mem. of Congress, 1861. Re-elected, 1876 to 1881. Author "Practical Treatise on Labor," "Historical Sketch of Plymouth, Pa."

*DAVID SCOTT

923

Born Suffield, Conn., April 3, 1781—*Dec. 29, 1839. Self-educated. Married Catharine Hancock, Sept. 1, 1811, and Mrs. Mary (Elder) Dorrance, March 1, 1826. Admitted to Luz. Co. Bar, Jan. 3, 1809. Protho. Court of Com. Pleas, 1809. Judge Adv. 2d Brig., 9th Div., Pa. Militia. Pres. Judge 12th Jud. Dist. of Pa., 1817-1837. Trustee W.-Barre Acad. Burgess of W.-Barre, 1824-27. Pres. Bd. of Pub. Works of Penn'a.

*COL. MATTHIAS HOLLENBACK

924

Born Hanover, Montgomery Co., Pa., 1752—*Feb. 18, 1829. Justice Co. Ct. of Com. Pleas. Asso. Judge Luz. Co. One of the original justices of Luz. Co. First Treas. Luz. Co. Survivor Battle of Wyo. Com. Lieut. Col., 1878. Commissioned first organized battalion of Luz. Co. Militia. Mem. First Town Council. Burgess of W.-Barre, 1819-20. In Revolutionary War 1776-1778.

JOHN McGAHREN

925

Born Mansfield, Cattaraugus Co., N. Y., March 8, 1852. Educated St. Bonaventure's Coll., N. Y. Married Mary E. McVay, Nov. 22, 1889. Att'y-at-Law. V.-Pres. of Miners Mills Coal Co.; Bartel's Brew. Co. Pres. Hunlock's Creek Turnpike Co. Mem. K. of C. and B. P. O. E.

CHARLES S. FOSTER

926

Born Dallas, Luz. Co., Pa., Nov. 25, 1836. Educated Wyo. Sem. Married Mary Jane Hoagland, Oct. 5, 1865. Att'y-at-Law. Mem. Epis. Church; Miners Mills Coal Co.; Wyo. Nat. Bank; Amer. Bankers' Ass'n; Monument Ass'n.

GEORGE H. TROUTMAN

927

Born Philadelphia, Pa., Jan. 18, 1842. Educated Univ. of Penn'a. Married Rosetta E. Crossett, April 20, 1870. Att'y-at-Law. Ex-Judge of Orphans' Court, Luz. Co. Served throughout Civil War.

WILLIAM LAFAYETTE RAEDER

928

Born Ransom, Luz. Co., Pa., Nov. 27, 1851. Educated Lehigh Univ. Married Elizabeth M. Worrall, Feb. 17, 1885. Lawyer. Pres. W.-Barre Bd. of Trade; Gesang Verein Concordia; Dorranceton Realty Co.; Pa.-Cal. Gold Min. Co. Mem. Pa. Bar Ass'n. W.-B. Law & Library Ass'n. Press Club; Pen & Pencil Club; Clover Club; Lawyers' Club, Phil'a, and Wyo. Hist. & Geo. Soc. Dir. Boys' Pa. Ind. Ass'n.

*GEN. LORD BUTLER

929

Born Lynn, Conn., Dec. 11, 1761—*W.-Barre, March 3, 1824. Educated Public Schools.

Married Mary Peirce, May 30, 1786. Land Owner. Dep. A. D. Q. G., 1778-1783, Wyo. Post. First Sheriff Luz. Co., 1787-1789. Brig. Gen. Pa. Militia, 1799. Mem. Supreme Ex. Council of Pa., 1789-1790. Succeeded Col. Pickering as Prothonotary. Clerk O. C. Court of Q. S.; Reg. of Wills and Rec. of Deeds, which he held till 1800. First P. M. of W.-Barre, 1794-1802. Mem. Legis., 1802.

*PEIRCE BUTLER

930

Born W.-Barre, Jan. 27, 1789—*March 30, 1848. Educated Public Schools. Married Temperance Colt, July 2, 1818. Farmer. Lodge No. 61, F. & A. M.

*JAMES MONTGOMERY BUTLER

931

Born Kingston Twp., Feb. 9, 1826—*Dec. 9, 1861. Educated Wyo. Sem. Married Martha Lazarus, March 18, 1852. Farmer.

GEORGE HOLLENBACK BUTLER

932

Born Kingston Twp., Sept. 2, 1857. Educated Wyo. Sem. Married Gertrude Stoddart, May 8, 1890. Att'y-at-Law. Mem. Wyo. Com. Ass'n (its Cor. Sec.) Dir. and Sec. Central Poor Dist. Luz. Co. Dir. and Sec. Anthracite Land Co. First Burgess of Dorranceton Boro., and several thereafter for many years Solicitor Dorranceton Boro. Com. Justice for two terms.

STANLEY W. DAVENPORT

933

Born Plymouth, Pa., July 21, 1861. Educated Wesleyan Univ. Married Mary Weir, June 13, 1889. Att'y-at-Law. Dir. Central Poor Dist. of Luz. Co. Reg. of Wills of Luz Co., 1894-5-6. Congressman 12th Pa. Dist., 56th Congress.

JAMES M. FRITZ

934

Born Orangeville, Pa., March 10, 1857. Educated Lafayette Coll. Married Annie E. Stackhouse, Sept. 9, 1886. Lawyer.

PETER A. MEIXELL

935

Born Salem Twp., Luz. Co., Pa., Aug. 16, 1857. Educated Wyo. Sem., Bloomsburg Nor. Married Ella G. Wise, April 18, 1888. Att'y-at-Law. Select Council City of W.-Barre. Landmark Lodge, No. 442, F. & A. M. 1st Presby. Church. Y. M. C. A.

THADDEUS M. CONNIFF

936

Born Ireland, Aug. 9, 1854. Educated Public and Nor. Schools. Married Amanda Armstrong, June 15, 1876. Att'y-at-Law. Supervising Prin. of Schools.

WILLIAM IRVIN HIBBS

937

Born Thompsontown, Juniata Co., Pa , June 3, 1851. Educated Millersville, Pa. Married Sarah Laird McGuire, Oct. 30, 1891. Att'y-at-Law. Pittston, Pa.

PETER ALOYSIUS O'BOYLE

938

Born Ireland, Nov. 10, 1861. Educated Public Schools of Pittston. Married Rosalie Teresa Walsh, Oct. 11, 1888. Att'y-at-Law. Asst. Dist. Att'y of Luz. Co. from 1891 to 1894.

JOHN T. L. SAHM

939

Born Greencastle, Franklin Co., Pa., Sept. 6, 1843. Educated Penn'a Coll., Gettysburg, Pa. Married Minnie Rothrock, Sept. 17, 1872. Lawyer. Dep. Prothonotary.

JAMES M. NORRIS

940

Born Port Deposit, Md., Aug. 21, 1852. Educated Public Schools, Hazleton, Pa. Married Grizzie G. Gates, July 27, 1873. Att'y-at-Law. Controller Luz. Co. Wholesale Lumber and Timber. W.-Barre.

*CHARLES WESLEY McALARNEY

941

Born Mifflinburg, Union Co., Dec. 20, 1847—*Oct. 1, 1904. Educated Mifflinburg Acad. Married Clara R. Shonk, May 27, 1886. Att'y.

*GEORGE W. SHONK

942

Born Plymouth, Pa., April 26, 1850—*Aug. 14, 1900. Educated Wyo. Sem., Kingston, Pa., and Wesleyan Univ., Middleton, Conn. Married Ida E. Klotz, Aug. 15, 1880. Lawyer. Ex-Mem. of Congress.

LEWIS B. LANDMESSER

943

Born Wilkes-Barre, March 5, 1850. Educated Yale Coll., and Heidelberg and Berlin Universities, Germany. Married Millicent Worrall, Dec. 10, 1879. Lawyer. P. M., 1892 to 1896; Chairman Rep. Co. Com., 1889-1890-1891; Pastmaster Lodge 61, F. & A. M.; Past High Priest Shekinah Chap., 182.; Mem. of Dieu le Vieut Com., No. 45, and Irem Tem.

D. O. COUGHLIN

944

Born Fairmount, Luz. Co., July 9, 1852. Educated Com. School, Nat. School of Oratory, Valparaiso Law School. Married Emma Hughes, Feb. 20, 1883. Att'y-at-Law. Prin. of New Columbus Acad., from 1875 to 1882. Dep. Rev. Coll., 1884 to 1888.

HENRY A. FULLER

945

Born Wilkes-Barre, Pa., Jan. 15, 1855. Educated Princeton Coll. Married Ruth H. Parrish, Nov. 20, 1879. Lawyer. Ass't Dist. Att'y 9 years. Trus. Osterhout Free Library. Dir. Anthracite Sav. Bank.

JOHN THOMAS LENAHAN

946

Born Port Griffith, Luz. Co., Pa., Nov. 15, 1852. Educated Villa Nova, Pa., under Fathers of St. Augustine, and Univ. of Penn'a. Married Mary Donovan, April 26, 1889. Lawyer. Pres. Columbia Club.

*ALLAN H. DICKSON

947

Born Utica, N. Y., Nov. 11, 1851—*Jan. 21, 1893. Educated Yale Coll. Married Catherine Pettebone, Nov. 12, 1874. Lawyer. Dir. Miners' Sav. Bank. Dir. Anthracite Bank. Mem. City Council. Action with Asphalt Street Paving.

Prominent Men of Wilkes-Barre and Vicinity

THOMAS J. CHASE.

948

Born Benton Twp., Lack'a Co., Pa., May 26, 1844. Educated Com. Schools and Poughkeepsie, N. Y. Married Rena A. Reynolds, Sept. 17, 1874. Lawyer. Trus. Univ. Convention of Pa. Pres. Odd Fellows Home Ass'n.

*COL. ELISHA B. HARVEY

949

Born Harveyville, Luz. Co., Pa., Oct. 1, 1819 —*Aug. 26, 1872. Educated Wesleyan Univ. (A. B., 1845; A. M., 1848.) Married Phebe Maria Frisbie, Jan. 16, 1841; Sarah Maria Garretson, July 8, 1850. Att'y-at-Law. Was Dep. Att'y Gen. for Luz. Co. in 1850. Reg. of Wills of Luz. Co., 1851-57; Burgess of W.-Barre, 1865-66. Col. of the 7th Regt., Pa. Reserves in the Civil War. He was Master of Lodge No. 61, F. & A. M., in 1857; the First High Priest of Shekinah R. A. Chap., No. 182, and a Knight Templar.

OSCAR JEWELL HARVEY

950

Born Wilkes-Barre, Pa., Sept. 2, 1851. Educated Lafayette Coll. (A. B., 1871; A. M., 1874.) Married Fanny Virginia Holding, June 23, 1880. Att'y-at-Law, but for some years has been engaged exclusively in literary pursuits. Mem. of Lodge No. 61, F. & A. M.; Dieu Le Vieut Com., No. 45; Knights Templar, and Irem Temple of the Mystic Shrine. He was the first Capt. of Co. B, 9th Regt., N. G. P.

HENRY HARRISON HARVEY, B. A.

951

Born West Nanticoke, Luz. Co., Pa., Sept. 30, 1840. Educated Wyo. Sem., Kingston; Franklin & Marshall Coll., Franklin, Pa. Married Jennie Josephine DeWitt, April 15, 1885. Organizer and Dir. 1st Nat. Bank, Plymouth. Lumber and Coal Dealer. Dir. Anthracite Sav. Bank; Wyo. Cutlery Wks.; W.-Barre Elec. Lt. Co. Mem. W.-Barre Bd. of Trade. Trus. Wyo. Hist. & Geolog. Soc. Pres. Trotting and Pacing Horse Breeders' Ass'n, Eastern Penn'a.

BRADLEY WAKEMAN LEWIS

952

Born at Spring Hill, Bradford Co., Pa., Aug. 20, 1845. Graduated at Lafayette Coll., A. B., 1871; A. M., in 1874. Married Mary G. Metcalf, of Tunkhannock, June 4, 1874. Mem. of the Bar of Wyoming Co. since 1874. Dist. Att'y of Wyo. Co., 1889-'91. Burgess of Tunkhannock in 1889. Mem. of the Tunkhannock School Board for many years, and now Pres. of the Board.

QUINCY A. GATES

953

Born Scott, Wayne Co., Pa., Dec. 19, 1847. Educated Deposit Acad. Married Florence M. Jayne, Nov. 4th, 1891. Lawyer. Street Ry. Dir. Real Estate Co. W.-Barre.

LOUIS N. HAMMERLING

954

Born Honolulu, Hawaiian Islands, March 23, 1874. Educated We Lwowie, Austria. Newspaper Writer. Rep. the Miners' Journal and 25 foreign newspapers, published in the various Slavonian languages. Came to the Anthracite coal field in 1897 from San Francisco, Cal. Was Chairman of Com. in 1903 in first interesting President Roosevelt to come to Wilkes-Barre, which he did on Aug. 10, 1905.

WILLIAM NICHOLAS REYNOLDS

955

Born Factoryville, Wyo. Co., Pa., Nov. 30, 1847. Educated Public Schools and Nicholson Academy. Married T. Ella Billings, Oct. 4, 1867. Lawyer. Dir. Citizens' Nat. Bank, Tunkhannock; Co. H, 187th Regt., Pa. Vols., War of Rebellion; Captain Co. G, 9th Regt., N. G. P., 1875-1878. Mem. Pa. Legis., 1881-1882. Chief Middle Div. Pension Dept., 1890-1893.

WILLIAM N. REYNOLDS, JR.

956

Born Tunkhannock, Pa., May 31, 1874. Educated Lafayette Coll. Lawyer. Maj. 7th Regt., N. G. P.

THOMAS WILLIAM HART

957

Born Hazle Twp., Luz. Co., Pa., 1857. Educated Public Schools and St. Gabriel's Acad. Married Elizabeth A. McCarty, May 21, 1889. Att'y-at-Law.

DANIEL LLYNG O'NEILL

958

Born Port Deposit, Md., Dec. 10, 1835. Educated Private and Com. Schools. Married Annie McDonald, May 16, 1864. Att'y-at-Law. Was Mem. Pa. State Legis., Session 7, 1869.

WILLIAM A. O'NEILL

959

Born Wilkes-Barre, Pa., May 5, 1868. Educated Public and Private Schools. Att'y-at-Law.

JOHN F. O'NEILL

960

Born Wilkes-Barre, Pa., Dec. 2, 1872. Educated Public Schools. Att'y-at-Law.

SAMUEL L. FEDDER

961

Born Berwick, Pa., May 31, 1871. Educated University and Seminary. Married Lucia L. Paulger, 1903. Att'y-at-Law. Pres. of Fedder Concrete Block Mfg. Co. W.-Barre.

GRIER BERNARD SNYDER

962

Born Shickshinny, Luz. Co., Pa., Sept. 3, 1871. Educated Lafayette Coll. and Dickinson Law School. Att'y-at-Law.

THOMAS F. McLAUGHLIN

963

Born Hawley, Pa., July 2, 1871. Educated Public Schools and Wyo. Sem. Att'y-at-Law. Admitted to practice law in courts of Luz. Co., Sept. 21, 1896. Appointed Alderman of the 14th Wd. of W.-Barre, Pa., Sept. 14, 1898; Elected at Feb. Election, 1899, for term of five years. Admitted to Sup. Court, Jan. 5, 1903. Admitted to Superior Court, May 4, 1903.

CHARLES J. KUSCHKE

964

Born Plymouth, Pa., Oct. 24, 1875. Educated Plymouth High School. Wyo. Sem., Univ. of Penn'a. Att'y-at-Law. Dir. Plymouth Nat. Bk. Sec. Dem. Co. Com. for past three years. Chairman Third Dist. Legis. Dem. Com. Chairman Plymouth Boro. Dem. Com. Att'y for Plymouth Boro. past two years. Graduated Law Dept. Univ. of Pa., June, 1899. Admitted to practice in Superior Court, May 4, 1903. Admitted to practice in Supreme Court, Jan. 5, 1903.

Prominent Men of Wilkes-Barre and Vicinity

JOHN HARRIS WILLIAMS

965

Born W.-Barre, Pa., April 14, 1876. Educated Plymouth High School, Dickinson Law School, Carlisle, Pa. Married Esther Powell, June 27, 1901. Att'y-at-Law.

JOHN MENOVSKY

966

Born Eperjes, Hungary, Dec. 31, 1873. Educated in Gymnasium (Eperjes, Hungary); Wyo. Sem., Kingston, Pa.; Dickinson Law School, Carlisle, Pa. Lawyer.

PAUL J. SCHMIDT

967

Born Germany, Jan. 14, 1869. Educated Public School, Germany; Wyo. Sem., Kingston, Pa.; Grad. of Dickinson School of Law. Married Maude Holwig, Sept. 18, 1897. Att'y-at-Law. Besides English, speaks German, Polish, Slavish and Italian Languages. Lawyer; Owner of Polish Weekly Newspaper, the "Gornik," of Wilkes-Barre, Pa.; Mem. of the W.-Barre Bar Ass'n; Mem. of the W.-Barre Press Club.

THOS. W. TEMPLETON

968

Born Plymouth, Oct. 26, 1866. Att'y-at-Law. Prothonotary of Luz. Co.

PHILIP L. DRUM

969

Born Drums, Pa., Jan. 31, 1871. Educated Lafayette Coll., Univ. of Pa. Law School. Married Vida Bowman, Dec. 29, 1900. Lawyer. Ex-Mem. Pa. State Legislature.

BURTON WILLIAM DAVIS

970

Born Stratford, Fulton Co., N. Y., Nov. 7, 1867. Educated Cornell Univ. Married Rose L. Cross, June 16, 1892. Lawyer.

C. HAYES MARKS

971

Born Locust Twp., Columbia Co., Pa., May 7, 1876. Educated Wyo. Sem., and Bloomsburg Normal. Married Jennie S. Carl, Feb., 1899. Att'y-at-Law. Mem. of Good Will Lodge, No. 310, I. O. O. F.; Plymouth Aerie, Fraternal Order of Eagles, No. 546. Sec. 3d Legis. Dist. Rep. Organization. Plymouth. Pa.

JOHN L. POTTEIGER

972

Born North Heidelberg, Berks Co., Pa., Feb. 8, 1859. Educated Palatinate Coll. Shippensburg Nor. School. Married Annie L. Sherman, Sept. 30, 1875. Att'y-at-Law. Insurance. Dir. and Sol. First Nat. Bank, Weatherby, Pa. Mem. Westmoreland Club; Hazle Lodge, 327, F. & A. M.: Hazleton Chap., R. A. M.; Mt. Vernon Com., No. 73, at Hazleton; Irem Temple, Mystic Shrine, W.-Barre.

WILLARD HUBBARD GOODWIN

973

Born Kingston, Pa., Nov. 8, 1872. Educated Univ. of Rochester, 1895; Brown, 1898; Columbia Law; Penn'a Law. Married Sophia Stevens, Nov. 8, 1898. Lawyer.

FRANK P. SLATTERY

974

Born Hazleton, Pa., June 3, 1873. Educated St. Vincent's Coll., Latrobe, Pa. Married Mary S. Rutledge, Nov. 21, 1900. Lawyer.

JAMES C. MURRAY

975

Born Wilkes-Barre, Pa., March 22, 1875. Educated Univ. of Pa. Att'y-at-Law.

WILLIAM WHYTE HALL

976

Born Brooklyn, N. Y., Aug. 4, 1878. Educated Wyo. Sem.; Columbia, N. Y. Married Isabelle L. Miller, July 6, 1899. Lawyer. V.-Pres. and Dir. Pittston Opera House Co. Sol. West Pittston Boro.

AUGUSTINE PATRICK CONNIFF

977

Born Plains, Pa., Jan. 12, 1879. Educated Holy Cross College, Worcester, Mass. Lawyer. Firm T. M. Conniff & Son, Ins. and Real Estate. Knights of Columbus, Eagles. Residence, Plains, Pa.

W. ALFRED VALENTINE

978

Born Caln, Chester, Co., Pa., Dec. 23, 1879. Educated Dickinson Coll. Law School. Married Mary Irene Shoemaker, Oct. 22, 1902. Lawyer.

LLEWELLYN FLOYD HESS

979

Born Register, Luz. Co., Pa., April 5, 1876. Educated Huntington Mills Acad.; Bloomsburg Nor. School; Dickinson Coll. Married Mabel Marie Weidner, June 20, 1904. Att'y.

EDWARD JOSEPH MOORE

980

Born Near Pottsville, Pa., April 29, 1873. Educated Public School and Hillman Acad. Married Nettie E. Cannon, April 28, 1903. Att'y-at-Law.

HON. WILLIAM H. HINES

981

Born Brooklyn N. Y., March 15, 1857. Educated Public Schools and Wyo. Sem. Married Ida M. Wortman, Nov., 1884. Lawyer. Pres. Pocono Water Co. Dir. Com. Club. Mem. Assembly 1879-1884. Mem. State Senate, 1888-1892. Mem. 53d Congress, 1893-1895.

LORRIE R. HOLCOMB

982

Born Aakam, Pa., Oct. 3, 1870. Educated Dickinson Coll. Married Dana G. Pace, Oct. 25, 1905. Lawyer. W.-Barre Hardware Co.; Luz. Co. Fair Ass'n; W.-Barre Base Ball Club; Lopz Sand, Stone and Cement Co.

MILTON E. HOLCOMB

983

Born Askam, Luz. Co., Pa., Nov. 9, 1862. Educated Wyo. Sem. Married Ella E. Williams, Oct. 22, 1889. Mem. and Mgr. of W.-Barre Hardware Co.

WILLIAM SHARPE

984

Born Summit Hill, Pa. Educated Univ. of Pa. Real Estate. Maj. 9th Regt., N. G. P. Sec. of Board of Trade.

JOHN T. HOWELL, M. D.

985

Born Seigfrieds, Pa., Oct. 10, 1850. Educated Weavenville Acad. Married Minnie L. Brandow, June 4, 1890. Physician and Surg. Surg. W.-Barre City Hospital. Mem. Nat., State and Co. Med. Soc.; Lehigh Val. Med Ass'n, Masonic Order, Westmoreland Club, Y. M. C. A., St. Stephens' Church, Historical Soc.

*GEORGE SCHRIVER WENTZ, M. D.

986

Born White Marsh, Pa., March 5, 1829—*Aug. 29, 1903. Educated Univ. of Penn'a. Married Annie Leisenring, Dec. 17, 1857. Physician and Surgeon.

HENRY MARION NEALE, M. D.

987

Born New Haven, Conn., July 27, 1856. Educated Lewis Acad.; Jeff. Med. Coll., Phil'a, 1880. Married Ada L. Leisinring, March 5, 1885. Physician. Ex-Pres. Luz. Co. Med. Soc. Mem. and Treas. Board of Trus. State Hospital, Hazleton, Pa. Sr. Attending Physician, White Haven Sanitarium for Poor Consumptives. Mem. Clover Club, Phil'a. Now Resident Mem. Liverpool Med. Ins., Liverpool, Eng. Upper Lehigh.

GEORGE W. GUTHRIE, M. D.

988

Born Guthrieville, Chester Co., Pa., Jan. 28, 1845. Educated Millersville State Nor. School; Believue Hospital Med. Coll., N. Y.; and Univ. of Penn'a. Physician. Mem. Luz. Co. Med. Soc.; Med. Soc. State of Pa. Attending Physician W.-Barre City Hospital. Mem. School Board, etc.

FREDERICK C. JOHNSON, M. D.

989

Born Marquette, Wis., March 2, 1853. Educated University of Pa. Married Georgia Post, June 25, 1885. Newspaper Ed. (Wilkes-Barre Record). Mem. Amer., Penn'a, Luz. Co. and Lehigh Valley Medical Socs.; Wyo. Hist. Soc. (its Treas.), Moravian Hist. Soc., Minisink Val. Hist. Soc., Wyo. Com. Ass'n (its Sec.), New England Soc., Pa. Soc., Bd. of Trade, Westmoreland Club, Y. M. C. A., Brotherhood of St. Andrew, St. Stephen's Epis. Ch., Masonic Order, State and Nat. Ed. Ass'n.

WALTER S. STEWART, M. D.

990

Born Center Co., Pa., 1855. Educated State Nor. School, Med. Dept. Univ. of Pa. Physician. Mem. Luz. Co. and State Med. Socs., Lehigh Val. Med. Soc.

GRANVILLE T. MATLACK, M. D.

991

Born Downingtown, Pa., Feb. 5, 1862. Educated Jefferson Med. Coll. Married Clara R. Courtright, April 5, 1888. Physician. Attending Physician W.-Barre City Hospital. Mem. Amer. Med. Ass'n, State Med. Soc. and Luz. Co. Med. Soc.

OLIN FRISBIE HARVEY, A. M., M. D.

992

Born Kingston, Pa., Sept. 28, 1846. Educated Public Schools of W.-Barre; Wyo. Sem., Kingston, Pa.; New Haven (Conn.) Coll. of Business, and Laf. Coll., Easton, Pa. Graduate 1873, Med. Dept. Univ. of Pa. Married Sophia J. Smith, March 20, 1873. Physician and Surgeon. Since 1874 a member of the staff of the W.-Barre City Hospital; for six years a Mem. of the School Bd. of the 3d Dist. of W.-Barre; for ten years a Trustee of State Asylum for Insane at Danville; for ten years Surg. 9th Regt., N. G. P.

*JOEL JACKSON ROGERS, M. D.

993

Born N. Main St., W.-Barre, March 4, 1818—*March 23, 1902. Educated Franklin Acad. and Univ., N. Y. City. Married Sarah Caroline Rice, April 15, 1852. Physician and Surgeon.

LEWIS LEONIDAS ROGERS, M. D.

994

Born Huntsville, Luz. Co., Pa., July 29, 1852. Educated Wyo. Sem. and Jeff. Med. Coll. Married Mary Elizabeth Cushing, April 16, 1884. Physician and Surgeon.

*REESE DAVIS

995

Born Bradford Co., Pa., July 2, 1837—*Sept., 1895. Educated Hamilton Coll. and Bellevue Hospital Med. Coll. Married Margaret E. Williams, 1867. Physician. Ex-Pres. Luz. Co. and State Med. Socs. Mem. W.-Barre City Hospital Staff from its beginning.

WALTER DAVIS, M. D.

996

Born W.-Barre, 1872. Educated Princeton and Univ. of Pa. Married Emilie E. Phillips, July 6, 1898. Physician. Mem. W.-Barre City Hospital Staff. Exam. White Haven Sanatarium. Mem. Luz. Co. and Am. Med. Ass'n.

EUGENE JUSTIN BUTLER, M. D.

997

Born Pottsville, Pa., July 10, 1860. Educated Coll. of Phys. and Surg., Balt., Md. Married Helene C. Stoeckel, Oct. 18, 1894. Surgeon. Ex-Prin. of Hillard Grove Grammar School, W.-Barre, for many years. Physician to the Cent. Poor Dist. and Poor House. Mem. of the Staff of Mercy Hospital. Ex-Mem. Bd. of School Control, W.-Barre. His father was a prominent educator of the Public Schools of this State, and taught over one-half a century.

JEFFERSON P. BIEHL, M. D.

998

Born Lewisburg, Union Co., Pa., Jan. 29, 1857. Educated Jeff. Med. Coll., Phil'a. Married Dec. 12, 1881. Physician and Surgeon. Plymouth, Pa.

FRANK L. McKEE, M. D.

999

Born Warren Centre, Bradford Co., Pa., May 20, 1860. Educated Bellevue Hospital Med. Coll., N. Y. Married Mattie M. Miess. Physician and Surgeon. Coroner Luz. Co., from 1897 to 1902. Lt. Col. 9th Regt., N. G. P., since 1901. Mem. N. G. P. since Dec. 12, 1888. Surgeon-in-Chief L. & W.-B. Coal Co. Sup. Med. Dir. U. S. and Can. for the Heralds of Liberty. Mem. Luz. Co. Med. Soc. and Amer. Med. Ass'n. Plymouth, Pa.

DANIEL H. LOCKARD, M. D.

1000

Born Cambra, Luz. Co., Pa., March 2, 1852. Educated Jeff. Med. Coll. Married Elizabeth Pierce, 1885. Physician and Surgeon. Plymouth, Pa.

*JAMES NELSON WARNER, D. D. S.

1001

Born Huntington, Luz. Co., Pa., Dec. 5, 1845—*April 28, 1905. Educated Pa. Coll. of Dental Surgery, 1873. Married Jennie Edith Stark, daughter of John M. Stark, of Wyo., Nov. 7, 1883. Dentist. Practiced 33 years in W.-Barre. Mem. State Dental Soc. and Susq. Dental Soc., Westmoreland Club, St. Stephen's Epis. Ch., Landmark Lodge, 442, F. & A. M.; Knight Templar, Mystic Shrine.

*SIDNEY HASWELL WARNER

1002

Born Saybrook, Conn., Jan. 26, 1806—*Jan. 19, 1881. Educated Lenox, Mass. (Graduated 1840). Married Hannah Loomis, April 13, 1844; Cornelia M. Machette, of Phil'a, Jan. 3, 1845. Physician.

FREDERICK CORSS, M. D.

1003

Born Athens, Pa., Jan. 16, 1842. Educated Wyo. Sem., Laf. Coll., Univ. of Pa. Married Martha S. Hoyt, June 19, 1872. Physician. Pres. Bd. of Health, Kingston, Pa. Mem. Am. Med. Ass'n, Am. Acad. of Med., L. V. Med. Ass'n, and Dir. Dep. & Sav. Bk. Kingston, Pa.

CHARLES W. SPAYD, M. D.

1004

Born Phil'a, March 3, 1840. Educated Public Schools, Phil'a, from Primary to High School. Married Barbara J. Hay, March 3, 1868. Physician and Surgeon. Coroner of Luz. Co.; Co. Physician; Ass't Surg. and Surg. of 53d Pa. Vols. in Civil War.

JOHN LEO BATTERTON, M. D.

1005

Born W.-Barre, Pa., Dec. 5, 1869. Educated Wyo. Sem. and Balt. Med. Coll. Married Katherine L. Cassidy, Oct. 23, 1895. Physician.

*JOHN H. BATTERTON

1006

Born Bannow Co., Wexford, Ireland, 1837—*April 13, 1906. Educated Ireland. Married Elizabeth McDonald, Feb. 25, 1868. Gen'l Merchandise.

BENEDICT JONES WETHERBY, M. D.

1007

Born Exeter, Pa., Aug. 2, 1859. Educated Univ. of N. Y., Rush Med. Coll., Chicago, Ill. Married Della Patterson, April 6, 1886. Physician.

JAMES BROOKS, M. D.

1008

Born Great Bend, Pa., July 5, 1859. Educated Chicago Med. Coll., Married Ellen Evans, Sept. 17, 1898. Physician and Surgeon. Mem. of Inter. Med. Congress, State and Luz. Co. Med. Socs.

EDWARD RHYS RODERICK

1009

Born Warrior Run, Pa., April 20, 1872. Educated Public School, Princeton Univ. of Pa. Married Kathleen L. Reichard, June 1, 1898. Physician, Oculist to Mercy Hospital, Pittston Hospital and L. V. R. R Mem. Co., State and Am. Med. Ass'n. Mem. Westmoreland Club.

JOHN G. SPERLING, M. D.

1010

Born Runzen R. B., Breslau, Germany, Oct. 9, 1832. Educated Univ. of Breslau, Germany. Married Margaret Schwartz, 1876. Homeo. Physician. Gen'l Practice. In Practice Pittston, Scranton and W.-Barre, 52 years.

JOHN H. SANDEL, M. D.

1011

Born near Danville, Pa., April 11, 1854. Educated Hahnemann Med. Coll., Phil'a, Pa. Married Margaret Vickery, June, 1883. Physician. Mem. Am. Ins. of Homeo., State Homeo. Med. Soc., and the Luz. Branch of the Homeo. Med. Soc. of Northeastern Pa. Clerk of Session: First Presby. Church, Plymouth, Pa.

D. S. MEBANE, M. D.

1012

Born Greensboro, Guilford Co., N. C., April 3, 1856. Educated Davidson Coll., N. C., and Univ., City N. Y. Married Jessie Sperring, Sept. 21, 1887. Physician and Pharmacist. Prop. City Pharmacy.

CHARLES P. STACKHOUSE, M. D.

1013

Born Shickshinny, Pa., April 19, 1871. Educated Public Schools and Eastman's Bus. Coll., Poughkeepsie, N. Y. Graduated 1893, Lehigh Univ. Married Laura Woodworth, April 1, 1893; Mary B. Sorber, March 26, 1902—*June 22, 1904. Physician. Consulting Phys. at Mercy Hospital. Mem. Am., Pa., L. V. and Luz. Co. Med. Socs.

JOHN BENJAMIN TOBIAS, M. D.

1014

Born South Gibson, Susq. Co., Pa., Oct. 20, 1872. Educated Wyo. Sem., Keystone Acad. and Univ. of Pa., Phil'a. Married Gwennie Thomas, Sept. 2, 1897. Physician. Pres. of W.-Barre Stationery & Paper Co. Mem. Luz. Co. and Pa. State Med Socs.; Am. Med. Ass'n. Registrar of Vital Statistics.

JAMES P. GILLIGAN, M. D.

1015

Born Wilkes-Barre, Pa., Feb. 11, 1871. Educated P. & S., N. Y. Married Agnes M. Brennan, Aug. 25, 1897. Physician and Surgeon. Staff Mercy Hospital. Mem. Luz. Co. Med. Soc.

NATHANIEL ROSS, M. D.

1016

Born Glasgow, Scotland, Oct. 7, 1867. Educated Jeff. Med. Coll. Married M. Adella Ritter, Nov. 29, 1893. Physician and Surgeon. Am. Med. Ass'n, Pa. State, Luz. Co. and L. V. Med. Socs.

ALBERT KAUFMAN, M. D.

1017

Born Russia, Sept. 25, 1875. Educated Russia, Germany and U. S. Married Esther Blumenzweig, May 28, 1900. Physician and Surgeon.

SAMUEL P. MENGEL, M. D.

1018

Born Barnesville, Pa., June 18, 1870. Educated Univ. of Pa. Married Sara A. Slater, Aug. 28, 1895. Physician and Surgeon.

WILLIAM F. HARRISON, M. D.

1019

Born Huntington Mills, Pa., Feb. 17, 1873. Educated Univ. of Balt., Huntington Mills High School, Pa. Married Sara B. Ballamy, Feb. 5, 1902. Physician and Surg. Plains, Pa.

WM. C. STIFF, M. D.

1020

Born Bloomsburg, Col. Co., Pa., May 15, 1879. Educated Md. Med. Coll., Balt. Married Carolyn Gwilliam, Jan. 14, 1903. Physician and Surg. Luz. Co. Med. Soc.

F. LEE HOLLISTER, D. D. S.

1021

Born Forest Lake, Susq. Co., Pa., Aug. 16, 1846. Educated Pa. Coll. of Dental Surgery.

Married Lillie A. Baker. Dentist. Luz. and Lack'a Co. Dental Soc., Susq. Dental Ass'n, State Dental Soc. V.-Pres. The Keystone Bldg. and Loan Ass'n. Mem. Wyo. Hist. and Geolog. Soc.

DANIEL M. EVANS

1022

Born South Wales, Oct. 15, 1853. Educated Common Schools. Married Margaret Morgan, Oct. 15, 1882. Merchant. Mem. West Pittston Council. Pittston.

SAMUEL M. EVANS

1023

Born Hyde Park, Oct. 21, 1883. Educated Coll. of Phar., N. Y. Druggist. Pittston.

CHARLES A. STROH

1024

Born Pittston, Jan. 1, 1878. Educated Public Schools. Married Clara G. Andrews, Jan. 9, 1901. Druggist. I. O. O. F.; F. O. E. Pittston.

GEO. J. DURBIN

1025

Born Plymouth, Pa., Nov. 3, 1872. Educated Plymouth Public Schools, Wyo. Sem., Phil'a Coll. of Phar. Married Clara M. Nesbitt, Sept. 21, 1898. Druggist. Mem. K. of P., P. O. S. of A., I. O. O. F., F of A. Graduate of Phil'a Coll. of Phar., Class of April 15, 1895. Plymouth, Pa.

STEPHEN C. HARTMAN

1026

Born Shickshinny, Pa., Jan. 25, 1875. Educated N. Y. Married Allie M. Sampson, Jan. 10, 1898. Whol. and Retail Drugs. Plymouth, Pa.

ALBERT G. GROBLEWSKI

1027

Born Poland, Germany, April 19, 1860. Educated Nanticoke, Pa. Married Helena Switalska, March 16, 1855. Mfg. Druggist. Plymouth, Pa.

BENJAMIN MAXEY

1028

Born Beaver Meadow, Carbon Co., Pa., 1849. Educated Public Schools. Married Margaret Evans, 1874. Mine Supt. Hillside C. & I. Co. Forest City, Pa.

BENJAMIN F. MAXEY, PH. G.

1029

Born Olyphant, Pa., Feb. 24, 1875. Educated Mansfield State Nor. School, Class '93; N. Y. Coll. of Phar.; Col. Univ., Class '98. Pharmacist and Chemist. Pres. W.-Barre Aerie, 353, F. O. E., 1906. Mem. B. P. O. E., 109; Pa. State Phar. Ass'n; Alumni Ass'n, Col. Univ.

HARRY H. SWAINBANK

1030

Born Tunkhannock, Pa., Dec. 23, 1870. Educated Public Schools, W.-Barre. Druggist.

JOSEPH LANGDON STEARNS

1031

Born Honesdale, Pa., Dec. 4, 1872. Educated W.-Barre, Pa. Married Jeannette Eldred Myers, Jan. 17, 1906. Photographer.

J. GEORGE HUNTLEY

1032

Born Pittston, Pa., Oct 1, 1864. Educated Pittston, Pa. Married Lillie M. Drew, June 2. Manfr. Pittston.

JAMES N. TERWILLIGER

1033

Born Orange Co., N. Y., April 23, 1865. Educated Susq. Co., Pa. Married Amy C. Houghton, July 22, 1887. Merchant. Dir. Union Sav. and Trust Co. Pittston.

BENJAMIN S. EMORY

1034

Born Washington, D. C., Dec. 17, 1867. Educated W. Pittston School and Wyo. Sem. Married Elloma R. Jackson, Sept. 8, 1891. Prop. Steam Laundry. Capt. Co. M, 9th Regt. Inf., N. G. P. Pittston.

GEORGE W. BROWN

1035

Born England, Dec. 28, 1856. Married Ella Ringler, Sept., 1904. Manfr. of Iron Fences. Duryea.

CHARLES W. MAINS

1036

Born Halifax, Dauphin Co., Pa., Dec. 8, 1845. Educated Com. School. Married Emma Frances Herthberger, March 10, 1868. Merchant, Mains, Danks & Mains. Plymouth, Pa.

HARRY S. MAINS

1037

Born Plymouth, Luz. Co., Oct. 10, 1870. Educated Plymouth and Wyo. Sem. Married Ella K. Vastine and Jennie B. Clapsaddle. Mains, Danks & Mains, Gen'l Store. Plymouth, Pa.

HARVEY W. DANKS

1038

Born Tamaqua, Pa., May 17, 1869. Edueated Wyo. Sem. Married Ida E. Mains, June 23, 1897. Gen'l Mdse., Mains, Danks & Mains. Plymouth, Pa.

GEORGE H. LAWRENCE

1039

Born Great Britain, Oct. 9, 1866. Married Eliza H. Evans, May 3, 1889. Station Agt. Lack'a R. R.

SAMUEL J. FINE

1040

Born Plymouth, June 28, 1872. Educated Plymouth. Married Lillian M. Thomas, Sept. 1, 1896. Gen'l Mdse. Mem. Shawnee Lodge, I. O. O. F., 225, Past Grand Mem. Plymouth, Pa.

JAMES H. FINE

1041

Born Croftmitchell, Camborne, Cornwall, Eng., Feb. 13, 1849. Educated Free School, Camborne, Cornwall. Married Jane A. Jones, of Carbondale, Pa., Sept. 28, 1871; Rachel E. Knipe, Scotrun, Pa. Feb. 18, 1904. 20 years miner; 20 years a merchant or grocer. Was raised a miner; have worked in Tin, Copper, Cinabar, Iron, Coal, Silver and Lead Mines. 1882, Grocery Business. Sold out to my son in 1905. Now Retired.

Prominent Men of Wilkes-Barre and Vicinity

OSWALD MOORE

1042

Born Plymouth, Pa., Feb. 29, 1868. Married Elizabeth Hammond, June, 1901. Moore & Dooley, Shoe Merchants. K. of C., 984; Div. 8, A. O. H.; Father Matthew Tem. Soc. Plymouth, Pa.

THOMAS F. DOOLEY

1043

Born Plymouth, Pa., Nov. 27, 1874. Educated Plymouth, Pa., Wyo. Sem., Kingston, Pa. Married Mary Black, June 17, 1903. Firm Moore & Dooley, Shoe Merchants. K. of C., Plymouth Council, 984; St. Aloysius Y. M. T. A. & B. Soc., Plymouth, Pa.

WILLIAM ROSSER

1044

Born Treseckow, Oct. 8, 1878. Educated Plymouth High School. Married Miss Laura Jones, April 22, 1903. Merchant. K. of P., 178, Radiant Star; K. of M., 211, Plymouth Com.; Wadhaus, I. O. O. F. Plymouth, Pa.

ALVIN L. STULL

1045

Born Stodardsville, Pa., Feb. 25, 1867. Educated Bus. Coll., Scranton. Married Amanda E. Norton, Feb. 27, 1890. Laundryman. Prop. Plymouth Steam Laundry. Plymouth.

J. G. SORDONI

1046

Born Oderzo, Italy, Nov. 8, 1848. Educated Venice, Italy. Married Filamena Sordoni Roberts, 1888. Banker and Steamship Agt. Pittston, Pa.

VITO BIANCO

1047

Born Guardia, Lombardi, Italy, Oct. 23, 1876. Educated Naples, Italy. Married Angiopina Bianco Meola, 1896. Notary Public. Banker and Steamship Agt. Gen'l Stores. Pittston, Pa.

ERNEST D. CARYL

1048

Born Moosic, Pa., March 27, 1871. Educated Public Schools. Married Evelyn May Burns, Sept. 12, 1894. Dist. Supt. Hillside C. & I. Co. Pittston.

HENRY L. MOORE

1049

Born Wilkes-Barre, Nov. 26, 1846. Educated Public Schools. Married Levinia C. Dickover, Feb. 1, 1870. Cracker and Cake Baker.

JED. A. HITCHNER

1050

Born Deerfield St., N. J., Oct. 14, 1867. Educated Pittston Schools. Married Kate Hastie, Nov. 25, 1895. Crackers. Mgr. of the Hitchner Bis. Co. Nat. Bis Co. W. Pittston.

WILLIAM A. WEIS

1051

Born Wayne Co., Aug. 27, 1865. Married Lizabeth Ferve, April 12, 1888. Boot and Shoe Manfr.

OSCAR W. SCHNELL

1052

Born Berwick, April 9, 1860. Educated Plymouth Public Schools. Div. Outside Foreman the D. & H. C. Co. Plymouth, Pa.

THOMAS STONEHAM

1053

Born Pittston, Pa., Oct. 3, 1859. Educated Com. School. Married Annie Mountford, Oct. 11, 1885. Div. Inside Foreman D. & H. Co. F. & A. M., 412. Plymouth, Pa.

GUSTAVES D. SPEICHER

1054

Born Archbald, Pa., Feb. 13, 1871. Educated Public Schools, Carbondale, Pa. Married Annie Sihffler, Nov. 25, 1893. Div. Master Mech. D & H. Coal Co. F. O. of E., No. 546; Heptasophs, No. 231.

CHARLES A. FRISBIE

1055

Born South Canaan, July 24, 1869. Married Cora Davis, Nov. 18, 1892. Outside Foreman Plymouth No. 2, D. & H. C. Co. Camp 137, P. O. S. of A.; Plymouth Aerie, 546, F. O. E.

WILLIAM MAY

1056

Born England, June 15, 1861. Educated Public Schools. Married A. L. Withiel, May 19, 1887. Inside Foreman Plymouth No. 2, D. & H. Co. Mem. Sons of St. George, Garfield Lodge, No. 74; Heralds of Liberty.

FRED BADMAN

1057

Born England, Dec. 15, 1860. Educated Plymouth Pub. Schools. Married Harriet Barkdall, June 13, 1882. Inside Foreman Plymouth No. 3, D. & H. Co. Radiant Star Lodge, 178, K. of P.; Luz. Castle, 56, K.G.E.

JOHN A. KEENEY

1058

Born Eckley, Pa., March 6, 1874. Educated Public Schools. Married Mary E. Collins, June 10, 1901. Outside Foreman Balt. Tunnel, D. & H. Co. St. Aloysius Y. M. Tem. Soc.

GEORGE O. THOMAS

1059

Born Aberdare, Wales, Eng., 1863. Educated Pittston School of Cor. Married Annie Morris, Feb. 20, 1884. Inside Supt. of Clear Spring Coal Co. W. Pittston, Pa.

GILBERT S. JONES

1060

Born Ayrshire, Scotland, Jan. 2, 1855. Educated Scotland. Married Jeannie Mitchell, April 28, 1878. Supt. of Mines Temple Iron Co. Pittston, Pa.

HENRY T. McMILLAN

1061

Born Pittston, Pa., Feb. 12, 1860. Educated Pittston, Pa. Married Sarah McMillan, May 7, 1890. Gen'l Foreman of Penn'a Coal Co. Pittston.

WILLIAM DAVID OWENS

1062

Born Cynfig Hill, S. Wales, Nov. 10, 1846. Educated British School. Married Margaret Lewis, Sept. 20, 1868. Dist. Supt. L. V. Coal Co., Pittston. Mem. North of Eng. Min. and Mech. Engs. Pittston, Pa.

Prominent Men of Wilkes-Barre and Vicinity

EDWARD E. REILLY

1063

Born Harvey's Lake, March 27, 1876. Educated Public Schools. Married Mary A. Reese, Dec. 18, 1901. Breaker Builder. Pittston.

ALEXANDER THOMPSON

1064

Born Lanarkshire, Scotland, 1844. Educated Scotland. Married Annie Reid, Aug. 27, 1868. Mine Foreman. Past Exalted Ruler of No. 382, Pittston Lodge of Elks. Pittston.

RICHARD T. JONES

1065

Born Sirhowy, Monmouthshire, Eng., Sept. 25, 1865. Educated Public Schools. Married Sarah A. Evans, Feb. 20, 1886. Mine Foreman. W. Pittston.

JOHN F. REYNOLDS

1066

Born Pittston, March 8, 1858. Educated Public Schools. Married Nettie M. Beone, April 21, 1891. Mine Foreman. Pittston.

ALLAN ALEXANDER

1067

Born Paisley, Scotland, June 15, 1861. Educated Public Schools. Married Grace B. Martin, Nov. 3, 1888. Mine Foreman. Pittston.

ROBERT A. REED

1068

Born Scranton, Jan. 18, 1867. Educated Scranton Schools. Married Lizzie Ripple, Dec., 1893. Foreman L. & W.-B. Coal Co. Coalville, 474, Ashley, Mason Lodge; Nanticoke Eagles Lodge; Wanamie, 867, I. O. O. F. Lodge.

OSCAR MINER BRANDOW

1069

Born Conesville, Schoharie Co., N. Y., July 2, 1836. Educated Public Schools. Married Margaret S. Blair, Oct. 27, 1859; Emma F. Yorks, July 29, 1896. Lumber Merchant. V.-Pres. W.-Barre Heat, Lt. & Motor Co. Treas. Pa. Lumbermen's Ass'n.

GEORGE T. DICKSON

1070

Born Wilkes-Barre, Pa., Jan. 28, 1849. Educated Wilkes-Barre and Wyo. Sem. Married Sarah F. Stockton, April 25, 1883. Brick Manfr and Contractor.

PHILIP R. RAIFE

1071

Born Ransom, Pa., April 27, 1852. Educated Ransom, Pa. Married Louisa Bauman, Dec. 7, 1876. Contractor and Builder. Pres. and Gen. Mgr. Lake Transit Co. Pres. and Gen. Mgr. Ganoga Ice Co. Pres. Harvey's Lake Heat, Lt. and Power Co.

*SAMUEL HENRY STURDEVANT

1072

Born Harvey's Lake, Pa., May 14, 1861—*July 5, 1903. Educated W.-Barre Public Schools, Hillman Acad. and Wyo. Sem. Married Sarah Carrie Rogers, Dec. 19, 1888. Lumber. Firm of S. H. Sturdevant & Sons.

WARREN F. GOFF

1073

The Goff Lumber Co., 212 to 236 S. Penn Ave., Wilkes-Barre, Pa.

WILLIAM S. GOFF

1074

The Goff Lumber Co., 212 to 236 S. Penn Ave., Wilkes-Barre, Pa.

P. P. DOHL

1075

Born Luz. Co., Pa. Married Areta Phillips, 1895. Lumber, Wholesale. Pittston and W.-Barre.

CHARLES JAMES COOPER

1076

Born Waymart, Wayne Co., Pa., Jan. 5, 1847. Educated Public Schools. Married Emma J. Kiple, Sept. 24, 1885. Since July 1, 1901, Sec. and Supt. of the W.-Barre Heat, Lt. and Motor Co. Prior to 1901 was engaged in the Gen. Bldg. Business. No. 249, F. & A. M. Eureka Chap., Palestine Com., No. 14.

ARTHUR H. HARRIS

1077

Born England, Feb. 7, 1860. Educated Com. Schools. Married Almanda Stone, Feb. 11, 1885. Lumber Merchant. Mem. K. of P. Tunkhannock, Pa.

FREDERICK N. RUGGLES

1078

Born Pittston, Pa., Dec. 18, 1845. Educated Kingston, Wyo. Sem. Married Elizabeth E. Brown, Dec. 22, 1870. Lumber Merchant. F. N. Ruggles & Son, Kingston.

FRANK BARRY BROWN

1079

Born Plymouth, Pa., Aug. 23, 1876. Educated Plymouth, Pa. Att'y-at-Law. Alderman and Justice of the Peace, 8th Ward.

FERDINAND LANGE

1080

Born Germany, Dec. 29, 1850. Educated Germany. Married Anna Battenberg, Dec. 29, 1870. Mason Contractor. Treas. W.-Barre Publishing Co.

HENRY F. JOHNSON

1081

Born Parsons, Pa., Sept. 18, 1846. Educated Wilkes-Barre, Pa. Married Elizabeth Eley, Feb. 20, 1868. Plumbing and Heating. Kingston, Pa.

GEORGE N. McALARNEY

1082

Born Plymouth, Pa., Sept. 14, 1860. Educated Public Schools. Married Carrie Creasy, June, 1903. Contracting Jobber. Cement and Sewer Pipe, etc.

ADAM M. HILDEBRAND

1083

Born Wilkes-Barre, May 13, 1872. Educated Wilkes-Barre. Married Lucietia Maude Goulden, June 27, 1900. Contractor and Builder.

JOSEPH D. LLOYD

1084

Born Stockton, Luz. Co., Pa., April 24, 1867. Educated Public Schools, Wyo. Sem., Kingston, Pa.; State Nor. School, Bloomsburg, Pa. Married Margaret Gray, Oct. 4, 1893. Agt. for E. I. Du Pont, de Nemours & Co. of Penn'a. Also Promoter. Fort Worth Tel.

Co. The Lloyd-Walsh Amusement Co. Was the first Controller of Luz. Co., having been appointed in Aug., 1895, under the law enacted that year, by Gov. D. H. Hastings. Was then elected in Nov., 1895, for a 3-year term and re-elected in Nov., 1898, for another 3-year term, having served 6 years and 5 months. This law was supposed to be unconstitutional, which caused litigation, lasting one year, therefore he was prevented from serving until July, 1896. Pastmaster of Kingston Lodge, 395, F. & A. M.; V.-Pres. of Aerie 353, Wilkes-Barre, Pa.; Fraternal Order of Eagles. Jr. O. U. A. M., Troy Council, 76; P. O. S. of A., Washington Camp, 408; B. P. O. E., W.-Barre, 109; Sons of St. George; W.-Barre Press Club; Eagles' Social Club; Burgess of Wyoming Boro. in 1894.

WILLIAM CLOUGH ALLAN

1085

Born Bretton, Yorkshire, Eng., May 6, 1866. Educated Com. Schools. Married Karoline Louise Kuhner, Aug. 5, 1896. Sec. and Treas. Americus Electro-Hermetic Co. Dir. Dion Mfg. Co. Mem. of Lodge No. 61, F. & A. M. Shekinah Chap., Dieu Le Vieut Com., Knights Templar, 32d degree, Scottish Rite, Irem Temple, Mystic Shrine.

GEORGE M. WALL

1086

Born Plains, Pa., July 31, 1870. Educated Public Schools of Plains. Married Kate R. Ross, Sept. 29, 1897. Bookkeeper. With Sheldon Axle Co. Supt. of M. E. S. S. at Plains.

ALBERT WILLIAMS, SR.

1087

Born Cornwall, Eng., June 9, 1861. Educated Wilkes-Barre. Married Anna Clarke, Dec. 26, 1895. Axle Worker. Foreman. Sheldon Axle Co., W.-Barre, Luz. Co., Pa.

*ROBERT BAUR

1088

Born Vungdom, Wurtemberg, Dec. 25, 1825—*1906 Educated Univ. Ettlenshies Vungdom, Wurtemberg. Married Pauline Hassold, Oct., 1856. Printer and Bookbinder. Mem. Wyo. Hist. Soc. Ed. of the Dem. Watcher for 46 years.

G. ADOLPH BAUR

1089

Born Wilkes-Barre, Pa., Dec. 1, 1860. Married Kate Davis, Sept. 22, 1901. Publisher. Firm of Robert Baur & Son.

JAMES F. MUNDY

1090

Born Stockton, Luz. Co., Pa., Aug. 12, 1861. Educated Hazle Twp., Phil'a Schools. Married Catherine A. Freely, Jan. 1, 1883. Dist. Agt. Michigan Mutual Life Ins. Co. Prominent Mem. of the F. O. E. Pres. Eagles Social Club.

HARRY WILLARD OBERRENDER

1091

Born White Haven, Pa., April 20, 1864. Educated Public Schools. Founder H. W. Oberrender's Printing and Paper House.

EDWARD A. McLAUGHLIN

1092

Born Wilkes-Barre, Pa., May 7, 1866. Educated Public Schools. Married Marie Flaherty, Oct. 16, 1888. Merchant and Livery. Prominently connected with Irish Socs.

*WILLIAM P. McLAUGHLIN

1093

Born W.-Barre, Pa., Jan. 27, 1868—*Dec. 3, 1905. Educated Public Schools. Married Nellie Sheehan, April 27, 1890. Merchant and Livery. Captain of Co. M, C. T. A. U. Prominently connected in Temperance Socs.

FRANCIS KANE SHOBERT

1094

Born Nescopeck Twp., Sept. 2, 1857. Educated Kingston Sem. Married Marie A. Woodring, Jan. 12, 1898. Dep. Rec., Luz. Co. Alderman.

M. A. SULLIVAN

1095

Born W.-Barre, Pa., Aug. 27, 1874. Educated Wilkes-Barre. Alderman.

JOHN P. POLLOCK

1096

Born Corning, N. Y., Feb. 6, 1851. Educated Phil'a, Pa. Married Jessie Coolbaugh, Oct. 28, 1899. Alderman 4th Wd., W.-Barre. Sec. Plymouth Coal Co., Kanawha Ry. Co., Cabin Creek Kanawha Coal Co., Williams Coal Co. of Kanawha.

WILLIAM LE GRAND HIGGS

1097

Born W.-Barre, Dec. 5, 1866. Educated Public Schools. Married Susie R. Laurish, Sept. 15, 1888. City Assessor. Have 3 Children, son and 2 daughters, Charles, Hazle and Margarette. Was elected Co. Auditor Nov. Election, 1894. Was elected City Assessor Feb. election, 1904, for 3 years. Am Pastmaster of Camp 161, S. of V.; Past Councillor of Col. Council, No. 43, Jr. O. U. A. M.; Past Pres. Lodge 27, M. P. A.; Served as Sec. of City Rep. Com. 2 years, 1903-4; Past Pres. of Cent. Rep. League of W.-Barre, Pa.

FRED HORATIO GATES

1098

Born W.-Barre, Pa., Sept. 20, 1866. Educated W.-Barre Public Schools. Married Lillian M. Rinchimer, June 12, 1889. City Clerk of the City of W.-Barre, Pa. Lodge 61, F. & A. M., W.-Barre; Shekinah Royal Arch Chap., No. 182; Dieu Le Vieut Com., No. 45; Irem Temple, A. A. O. N. M. S.

JOHN CLIFFORD

1099

Born Ireland, April 3, 1872. Educated Wyalusing, Bradford Co., Pa. Married Maggie O'Brian, Sept. 25, 1889. Chief-of-Police. Ex-Supt. Traction Barn, W.-Barre- Wyo. Val.

LYMAN H. HOWE

1100

Born W.-Barre, Pa., June 9, 1856. Educated Public Schools and Kingston Sem. Married M. Alice Koehler, Sept. 26, 1888. Originator of Moving Pictures as an exhibition, and he covers the entire U. S. with his several companions.

JOHN ALOYSIUS REDINGTON

1101

Born Drymills, Co. Mayo, Ireland, June 14, 1862. Educated Nat. School, Drymills, and in Public School, White Haven, Pa. Married Winifred McAndrew, Feb. 28, 1884; Elizabeth G. Lynch, Oct. 18, 1904. Prop. Hotel

Oneonta, Harvey's Lake, and of Hotel Redington. W.-Barre. Mem. of Com. Council of W.-Barre, from 8th Wd, 1903 and 1904.

JOHN W. RAEDER

1102

Born White Haven, Pa., Nov. 8, 1858. Educated W.-Barre High Schools. Married Elizabeth Barnes Draper, Dec. 20, 1882. Pres. and Gen. Mgr. The Raeder Blank Book, Lith. and Ptg. Co. Pres. Nuangola Chapel Ass'n. Advisory Bd., Nat. Pro. Legion, N. Y. Board of Mgrs. Y. M. C. A. Mem. 1st Presby. Church; Landmark Lodge, No. 442, F. & A. M.; Shekinah Chap., No. 182; Mt. Horeb Council, No. 34; Dieu Le Vieut Com., No. 45; Keystone Consistory, 32 degree; Irem Temple; Mystic Shrine.

PHILIP LEONARD RAEDER

1103

Born W.-Barre, Pa., April 21, 1868. Educated W.-Barre Public Schools. Ass't Mgr Raeder Blank Book, Lith. and Ptg. Co. Special Cor. W.-Barre Record Spanish-Amer. War, 1898; P. M. Lodge No. 61, F. & A. M.; Shekinah Chap., No. 182, R. A. M.; I. I. M. Mt. Horeb Council, No. 34, R. & S. M., 1906; Dieu Le Vieut Com., No. 45, K. T.; Keystone Consistory, Val. of Scranton, 32 degree, Irem Temple, A. A. O. N. M. S.; Wyo. Lodge, No. 39, I. O. O. F.

CHAS. FRANCIS MURRAY

1104

Born Athens, Bradford Co., Pa., Nov. 5, 1851. Educated Athens Acad. Married Ella Antoinette Mandeville, Oct. 2, 1878. Furniture Dealer or Merchant. W.-Barre Board of Trade. Wyo. Hist. and Geolog. Soc.; Tioga Point Hist. Soc.; Westmoreland Club; B. P. O. Elks, No. 109; Concordia Soc.; Y. M. C. A.

EDWARD P. PHILLIPS

1105

Born Phil'a, Pa., April 26, 1847. Educated Phil'a. Married Emily J. Jacobs, June 25, 1868. Furniture and Household Goods. Undertaker.

SAMUEL H. HICKS

1106

Born Willow Grove, Pa., April 2, 1862. Treas. Spring Brook Water Sup. Co.

OSCAR MOORE LANCE

1107

Born Tremont, Schuylkill Co., Pa., Nov. 11, 1848. Educated Lehigh Univ., graduated 1872 with Deg. A. C. Married Ellen Hancock, Jan. 9, 1873. Gen. Mgr. Spring Brook Water Sup. Co.

WILLIAM HENRY SHEPHERD

1108

Born Phil'a, Pa., Oct. 31, 1838. Married Lydia A. Ziegler, Jan. 31, 1879. Mechanic. Gen. Contractor. Organized Wm. H. Shepherd & Sons in 1870. Was Mem. Com. Council 6 yrs. Is Mem. W.-Barre Bd. of Trade; Landmark Lodge, No. 442, F. & A. M., also The Cauldwell Consistory.

*CHARLES STEGMAIER

1109

Born Gmund Wurtemburg, Germany, Oct. 7, 1821—*Aug. 11, 1906. Married Kathrine Baer, Jan. 4, 1852. Brewer. Dir. of 1st Nat. Bank. Pres. Stegmaier Brewing Co.

FREDERICK J. STEGMAIER

1110

Born W.-Barre, July 27, 1861. Married Amelia K. Schappert, Jan. 3, 1890. Brewer. V.-Pres. Stegmaier Brew. Co. V.-Pres. Adder Machine Co., Kingston. Pres. South Side Bank. Pres. Susq. Brew. Co., Nanticoke.

GEO. J. STEGMAIER

1111

Born W.-Barre, April 4, 1858. Educated St. Vincent's Coll., Parochial School and Public Schools. Married Mary G. Costello, Dec. 31, 1889. Sec. Stegmaier Brew. Co. Democrat. Pres. W.-Barre News. Treas. Doran Lace Mfg. Co. Sec. Stegmaier Brew. Co. City Treas. 1 yr. for Jas. Mack, deceased. Connected with numerous manufactories.

STERLING R. CATLIN

1112

Born W.-Barre, Pa., Jan. 27, 1842. Educated W.-Barre, Phil'a. Supt. of Machinery. Mem. State Senate of Pa.

DANIEL L. HART

1113

Born W.-Barre, Pa., Dec. 28, 1868. Educated Wyo. Sem. Playwrite. City Treas.

THOS. F. HEFFERNAN

1114

Born Plymouth Twp., March 10, 1871. Educated Wyo. Sem. Married Louise Easen, June 20, 1900. Mem. of Record Staff. Chairman Luz. Co. Rep. Com. during campaigns of 1903-'04-'05. Pres. Press Club of W.-Barre.

GEO. D. LEISENRING

1115

Born Lehigh Co., Nov. 26, 1851. Educated Public Schools. Married Mary H. Stevens, May 21, 1874. Bus. Mgr. Pittston Gazette.

GUY W. MOORE

1116

Born Shamokin, Pa., March 30, 1868. Educated Kingston, Pa., Public Schools. Married Esther Parry, July 28, 1897. Mgr. W.-Barre Record. Kingston Lodge, 395, F. & A. M.; Shekinah Chap., 182, R. A. M.; Dieu Le Vieut Com., 45, K. T.

*THEODORUS HART

1117

Born Athens, Bradford Co., Pa., Sept. 10, 1848—*April 18, 1901. Educated Tunkhannock Public Schools. Married Rebecca Dymond, July 1, 1874; Mrs. E. H. Davis, March 2, 1887. Ed. and Pub. Pittston Gazette; P. M. and Pub. Pittston Gazette; Postmaster Pittston; Trus. Keystone Acad., Factoryville; Luz. Ave. Bap. Church, Pittston. 32d Degree Mason. Mem. St. John's Lodge, No. 233, F. & A. M.; Pittston Chap., R. A. M.; Wyo. Val. Com., K. T.; Caldwell Consistory, Bloomsburg, Pa.; Lulu Temple, A. A. O.; Noble of Mystic Shrine, Phil'a; Pittston Lodge, I. O. O. F.; Prominent in Rep. Party as Co. Chairman, etc. Mem. Pa. State Leg., 1885-1886; Nat. Editorial Ass'n. Pittston.

WILLIAM JOSEPH PECK

1118

Born Scranton, Pa., Jan. 24, 1874. Educated Syracuse Univ. Married M. Lawson Dymond Hart, Oct. 6, 1898. Ed. and Prop. Pittston Daily Gazette; Postmaster Pittston, April 13, 1901—; Mem. Pa. Edit. Ass'n; St. John's

Lodge, No. 233, F. & A. M., Pittston, Pa.; New Eng. Soc. of N. E. Pa.; Delta Upsilon Fraternity; M. E. Church. Dir. Scranton Bedding Co. Pittston.

ERNEST GRAY SMITH

1119

Born Martins Ferry, O., Oct. 26, 1872. Educated Lafi. Coll., Ph. B. M. S. Yale Law School, L. L. B. Edit. and Gen. Mgr. W.-Barre Leader. Dir. Riverside Bridge Co., Commercial Bank Co., Stanton Heater Co., Belmont. Tel. Co., Wheeling, W.Va.; McGee-Deiters Glass Co., Brilliant, O.; Leader Pub. Co., Wilkes-Barre.

J. ANDREW BOYD

1120

Born Buck Mountain, Pa., 1855. Educated Public Schools. Married Helen M. Joslin, 1878. Managing Ed. W.-Barre Record. Pres. Luz. Co. Sunday School Ass'n.

JOHN GRADY

1121

Born Lockport, N. Y., Aug. 25, 1812. Educated Public Schools. Married Sarah J. Gibbons, Jan. 15, 1868. Life Ins. Supt. Prudential Life Ins. Co., W.-Barre Dist. Served in 31st Regt., N. Y. Vol., during Civil War.

THOMAS M. McGOURTY

1122

Born County of Teitrim, Ireland, June 1, 1852. Educated Nat. Schools, Ireland. Married Julia O'Toole, May 11, 1879. Real Estate and Fire Ins. Served two terms in Council from 5th Wd., under old charter. Served in Select Council from 8th Wd., 1903 to 1907. Chairman Board of Rev. and App. Mem. of Firm McGourty & Shovlin.

JAMES A. SHOVLIN

1123

Born W.-Barre, Pa. Educated St. Mary's Parochial and Public School. Married Theresa M. Dillon, Dec. 18, 1898. Real Estate and Fire Ins. Mem. of Firm McGourty & Shovlin, Comordia Singing Soc., St. Aloysius Soc., Grand Fraternity. Dir. St. Mary's Polish Choir.

JAMES HYNDMAN

1124

Born Hamilton, Ont., July 9, 1865. Educated Kingston Public Schools and Wyo. Sem. Married Ruth Harvey, April 21, 1897. Dist. Mgr. Sun Life Assurance Co., of Canada. Formerly Merchant in Kingston.

*JAMES D. WILCOX

1125

Born Plainsville, Pa., Aug. 10, 1819—*Nov. 8, 1893. Educated Plainsville, Pa. Married Sarah M. Davenport, 1845. Blacksmith. Retired Vol. from the Seminole War.

WM. N. JENNINGS

1126

Born Kingston, Pa., March 3, 1829. Educated Wyo. Sem. Married Sarah Ann Hicks, Sept. 13, 1852. Lumberman. Retired.

JOHN ROUSING

1127

Born Denmark, Nov. 18, 1869. Educated Denmark. Married Emma E. Wilcox, Sept. 26, 1897. Foreman with L. & W.-B. Coal Co.

JAMES T. WILLIAMS

1128

Born Newport, Luz. Co., Pa., Aug. 16, 1855. Educated Plains, Pa. Married Lillie Bell, Aug. 28, 1885. Farmer.

WILLIAM HENRY STURDEVANT

1129

Born Skinner's Eddy, Pa., Sept. 4, 1838. Married Mary Letitia Thomas, Oct. 8, 1874. Civil Engineer.

THOMAS KIRKBRIDE STURDEVANT

1130

Born W.-Barre, Pa., Aug. 27, 1876. Educated Princeton Univ., Col. Univ. Architect.

OWEN B. McGLYNN

1131

Born Stockton, Luz. Co., March 28, 1878. Educated St. Mary's School, W.-Barre. Married Elizabeth MacDermott, Oct. 17, 1900. Architect.

HARRY LIVINGSTON FRENCH

1132

Born Plymouth, Pa., Nov. 21, 1871. Educated Cornell Univ. Architect. Arch. League of N. Y. W.-Barre.

JACOB SHARPS PETTEBONE

1133

Born Orangeville, Col. Co., Pa., June 20, 1866. Educated Wyo. Sem. and Cornell Univ. B. S. in Architecture. Married Minnie S. Lutz, Aug. 9, 1894; Lucy B. Hershberger, Sept. 25, 1901. Architect, Pettebone & Ireland.

ADOLPH MEISSEL

1134

Born N. Y. City, March 28, 1858. Educated Public Schools. Treas. and Gen. Mgr. of the Pocono Spring Water Co. Formerly Mem. of Firm of Lazarus Bros., Dry Goods Merchants. Traveled in the Commercial Line for 23 years before entering the firm of Lazarus Bros. Mem. of Merchants Club.

JAY HUGH PERKINS

1135

Born Waupaca, Wis., Oct., 1873. Educated Waupaca Public Schools; Univ. of Wis. Married Bertha F. Holmes, Feb., 1898. Mgr. W.-Barre Gas and Elec. Co. Mem. of Am. Ins. of Elec. Eng., Am. Gas Lt. Ass'n.

WILLIAM CONKLIN ANDERSON

1136

Born N. Y. City, Sept. 25, 1872. Educated Lehigh Univ. Married Carrie R. Cooper, May 18, 1898. Gas and Elec. Eng. Gen. Mgr. Wyo. Val. Gas and Elec. Co. Am. Gas Lt. Ass'n; Nat. Com. Gas Ass'n; Scranton Engineers' Club; F. & A. M., Mamaro Lodge, 653, Port Chester, N. Y.

*CHARLES FARMER INGHAM

1137

Born Dublin, Ireland, Aug. 12, 1810—*Jan. 18, 1890. Eng. parentage. Educated Univ. of Pa., M. D. Married Lucy Vernet, Oct. 6, 1839. Physician, Civil Eng. Civil Eng. C. R. R. of N. J. W.-B. Hist. & Geolog. Soc.

*WILLIAM VERNET INGHAM

1138

Born W.-Barre, Pa., July 21, 1846—*April 26, 1906. Educated Wyo. Sem. Married Kate Bowman, Oct. 28, 1873. Civil Eng. Was City Eng. of W.-Barre 25 years.

Prominent Men of Wilkes-Barre and Vicinity

PERCY BOWMAN INGHAM

1139

Born W.-Barre, Pa., June 5, 1883. Educated Andover Coll. and Cornell Univ. Architect. Was employed in the office of the late Mr. Albert H. Kipp, Architect.

WILLIAM VERNET INGHAM

1140

Born W.-Barre, Pa., Aug. 2, 1876. Educated Public Schools and Harry Hillman Acad. Married Martha Hutchins, April 30, 1903. Civil Eng. Employed as ass't to late Wm. Vernet Ingham for 12 years.

H. W. SAUMS

1141

Born Nanticoke, Pa., Dec. 29, 1854. Educated Public Schools. Married Mary J. Thomas, Nov. 28, 1875. Supt. for North Am. Coal Co.

GEORGE H. HAINES

1142

Paymaster Lehigh Valley Coal Company.

PATRICK MICHAEL BOYLE

1143

Born County Donegal, Ireland, Feb. 18, 1849. Educated Min. and Mech. School, Drifton, Pa. Married Bridget Moore, Jan. 2, 1872. Mine Inspector 8th Anthracite Dist. Kingston, Pa.

HARRY EASTON RISSINGER

1144

Born Minersville, Pa., Feb. 18, 1866. Educated Scranton, Pa. Married Chlora Lee, Nov. 17, 1898. Independent Coal Producer. Pres. and Mgr. "Old Plymouth Coal Co."

WILLIAM B. BERTELS

1145

Born Quakertown, Pa., March 16, 1834. Educated Wyo. Sem. Married Susan A. Edwards, Dec. 24, 1857. Stoves and Hardware. Tinware Mfg. Pres. W. B. Bertels & Son Co. Elder in Free Meth. Church.

CHARLES E. BERTELS

1146

Born White Haven, Luz. Co., Pa., July 2, 1866. Educated W.-Barre Pub. School. Married Alice Sisty, May 10, 1888. Tinware Mfg. Gen. Mgr., Sec. and Treas. of W. B. Bertels & Son Co.

BALTZER HELFRICH

1147

Born Leiman, Germany, Oct., 1826. Married Dorothy Miller, Feb. 8, 1853. Retired Merchant. W.-Barre, Pa.

ANTHONY C. HELFRICH

1148

Born Germany, June 24, 1830. Educated Germany. Married Fredrica Deisen, April 5, 1859. Merchant. Retired. Councilman 1870 to 1874.

B. W. WILDE

1149

Born Near Pottsville, Pa., Dec. 22, 1854. Educated Public Schools. Married Isabel MacDonald, Sept. 20, 1882. Store Mgr. Sr. Mem. of Firm of Wilde & Co., Knitting Mill. Mgr. A. Pardee & Co., Gen'l Store. Elder 1st Presby. Church, and Supt. Sabbath School. Pres. Elector, 1896. Postmaster Hazleton, 1890-1894. Hazleton.

JOHN WALTER WILDE

1150

Born Hazleton, Pa., Feb. 14, 1886. Educated West Point Military Acad. Appointed Cadet West Point Military Acad. from 11th Cong. Dist. 1903 and entered June 15. Hazleton.

FRANK J. MARGWARTH

1151

Born Port Carbon, Pa., March 11, 1864. Educated Port Carbon Public Schools. Married Florence Dale Walters, Sept. 6, 1902. Merchant. (Margwartt Bros.)

CHAS. KEHOE

1152

Born Red Bank, Pa., May 14, 1860. Educated Pottsville. Married Alice Grow, Nov. 24, 1881. Contractor. Hazleton, Pa.

JAMES E. RODERICK

1153

Born Wales, Jan. 20, 1842. Educated British Schools. Chief Dept. of Mines, State of Pa. Pres. and Trus. Hazleton State Hospital. Dir. Hazleton Nat. Bank. Hazleton, Pa.

JONATHAN R. DAVIS

1154

Born Danville, Pa., July 22, 1864. Educated Wyo. Sem. Married Mary Armenia Cogswell, Oct. 10, 1894. Wholesale Grocer. Sheriff Luz. Co., 1905-'06-'07.

HIRAM P. KUNTZ

1155

Born Kunt's Ford, Northampton Co., Pa., March 2, 1858. Educated Muhlenberg Coll., Allentown, Pa. Married Ida Lawall, Nov. 25, 1885. Rec. of Luz. Co., 1905-'06-'07. Bookkeeper and Paymaster for Pardee Sons Co., Harwood Mines, Luz. Co., Pa., to 1896. In 1896 elected Register of Wills and Clerk of Orphans' Ct., 1897-'98-'99, Luz. Co. Hazleton.

JAMES DONALD GEIST, A. B., A. M.

1156

Born Pitman, Schuylkill Co., Pa., Jan. 21, 1870. Educated Lat. Coll. Married Mary Caskey, July 6, 1899. Prin. Hazleton High School. Hazleton, Pa.

*THOMAS S. BEAGLE

1157

Born Phil'a, Pa., Sept. 25, 1825—*July 9, 1903. Educated Phil'a Public Schools. Married Hannah A. Shafer, Feb. 4, 1847. Hame Mfr. Freeland.

HENRY S. BEAGLE

1158

Born Phil'a, Pa., Sept. 17, 1851. Educated Phil'a Public School. Married Ella E. Schock, Aug. 22, 1880. Hame Mfr. Henry S. Beagle and George Wise, Mfr. of "The Celebrated Beagle Mine Hames." Freeland.

GEORGE WISE

1159

Born N. Y. City, Feb. 23, 1847. Educated Newark, N. J., Public Schools. Married Mary Eberts, June 1, 1870. Harness Mfr. Henry S. Beagle and George Wise, Mfr. of "The Celebrated Beagle Mine Hames." Jeddo.

GEORGE W. THOMPSON

1160

Born Jeddo, Pa., July 9, 1867. Educated Swarthmore, Pa. Westinghouse Elec. Mfg. Co. Representative. Hazleton, Pa.

JOHN H. KNIES

1161

Born Hazleton, Pa., April 14, 1868. Educated Com. Schools. Married Elizabeth Altmiller, Oct. 21, 1890. Merchant. Mayor of Hazleton, 1904 to 1907. Hazleton.

WILLIAM REINHARDT

1162

Born Germany, Feb. 7, 1851. Educated Germany. Married Catherine Elizabeth Bicking, Dec. 22, 1871. Carriage Builder. Elected Mayor of Hazleton on Feb. 19, 1901, and served as Mayor from April 1, 1901, to April 1, 1904. Hazleton.

JUSTUS ALTMILLER

1163

Born Germany, July 14, 1840. Educated Germany. Married Annie Elizabeth Rheinhardt, Dec. 25, 1860. Retired. Mayor of Hazleton, 1895-1898. Hazleton, Pa.

HARVEY D. LAMONT

1164

Born Minersville, Pa., Jan. 1, 1862. Educated Hazleton, Pa. Married Alice Floyd, July 7, 1892. Job Printer. City Controller. Connected with several local industries. Hazleton.

EDMUND G. BUTLER

1165

Born W.-Barre, Pa., June 11, 1845. Educated Wesleyan Univ., Middletown, Conn. Married Clara T. Cox, Dec. 22, 1869. Att'y-at-Law. W.-Barre, Pa.

JOHN B. SHIPPEY

1166

Born Tunkhannock, Pa., Oct. 1, 1860. Educated Keystone Acad., Factoryville, Pa. Married Ethel J. Quick, June 15, 1892. Lumber and Hard Wall Plaster. Pres. and Mgr. Youngstown Wall Plaster Co. Mem. Masonic Lodge, No. 301, Clark's Summit; Factoryville Chap., No. 205; Coeur De Lion Com., No. 17; Irem Temple, A. A. O. N. M. S., W.-Barre. Business, Scranton. Residence, Clark's Summit.

JOHN B. BROWN

1167

Born Phil'a, Sept. 28, 1845. Educated Tamaqua. Married Margaret Graham, Dec. 23, 1869. Merchant. Pres. Board of Health. Pres. Middle Coal Field B. & L. Ass'n. Hazleton.

ELLIOTT A. OBERRENDER

1168

Born Drums, Luz. Co., Pa., June 29, 1856. Educated Wyo. Sem. Married Fannie Sellman Jenkins, Dec. 5, 1880. Accountant and Manfr. Agt. for Coxe Bros. & Co., 1874-1905. Accountant Coxe Estates since 1874. Private Sec to Hon. Eckley B. Coxe, 1874 to 1895. Supt. Coxe Bros. & Co.'s stores, 1886-1897. Notary Public since 1883. Mem. Freeland Overall Mfg. Co. Drifton.

ANTHONY RUDEWICK

1169

Born Russia Poland, Feb. 13, 1854. Educated Poland. Married Wanda Czewska, Jan. 10, 1882. Gen. Merchant. Ins. and Steamship Agt. Dir Citizens' Bank of Freeland. Held Office in Council for three years, 1898-1901. Elected Tax Coll., 1903, for three years in Freeland Boro. Pres. Anthracite Lumber Co. Freeland.

GEORGE HENRY HARTMAN

1170

Born Freeland, Luz. Co., Pa., May 22, 1873. Educated Public Schools, Freeland. Married Kathryn May Knickerbacker, March 31, 1902. Butcher. Burgess of Freeland, 1906-1909. Freeland.

AMANDUS OSWALD

1171

Born Lynnport, Lehigh Co., Pa., Feb. 3, 1857. Educated Palatinate Coll., Myerstown, Pa. Married Lucy A. Kerschuer, June 21, 1874. Merchant. Pres. First Nat. Bank, Bd. of Trade, Town Council. Dir. Min. and Mech. Ins., Y. M. C. A. V.-Pres. Hazleton Mutual Fire Ins. Co. Mem. and Elder of St. John's Reformed Church. Freeland.

BENJAMIN RUSH DAVIS

1172

Born Berwick, Columbia Co., Pa., Nov. 27, 1840. Married Jennie Bird, Aug. 14, 1872. Cashier Citizens' Bank of Freeland, Pa. Dir. Freeland Water Co.; W.-Barre Heat, Lt. and Motor Co. Resides in Hazleton, Pa.

PROMINENT MEN—TOO LATE TO CLASSIFY

PETER R. SCHMALTZ

1173

Born Hughestown, Pa., Aug. 8, 1871. Educated Public Schools. Gen. Store. Mgr. Brothers' B. B. Club. Mem. P. O. S. of A.; Jr. O. U. A. M.; Merchants' Pro. Ass'n. Pittston (Hughestown.)

MICHAEL J. McLAUGHLIN

1174

Born W.-Barre, Pa., May 14, 1872. Educated W.-Barre, Public Schools. Married Alice M. O'Neill, Oct. 3, 1900. Undertaker and Livery. Mem. K. of C.; Aerie, No. 353, F. O. of E.; Knights of Equity; St. Aloy. Soc. Capt. Co. M, C. T. A. U. Regt.; Irish Amer. Club. W.-Barre, Pa.

SAMUEL LEWIS, JR.

1175

Cigars.

PATRICK F. McLAUGHLIN, M. D.

1176

Born W.-Barre. Educated Medico Chirur. Coll. of Phil'a. Married Teresa Brennan, June 19, 1901. Physician and Surgeon.

HARRY W. RUGGLES

1177

Born Plymouth, Pa., March 13, 1879. Educated Wyo. Sem., Kingston, Pa. Married Emma G. Rickard, Oct. 14, 1994. Lumber Merchant, F. N. Ruggles & Son. Luz., Pa.

Prominent Men—Too Late to Classify

J. E. WITMAN

1178

Photographer. Hazleton, Pa.

WM. D. BOYER

1179

Lawyer.

GUSTAV HAHN

1180

DAVID L. JONES

1181

Born Scranton, Pa., Nov. 27, 1870. Educated Old No. 25, at Providence. Married Bessie E. Coston, Nov. 25, 1891. Funeral Dir. Scranton Bd. of Trade. Medica-Law Ass'n of New York. Knights of Malta. Elks.

JOHN MORGAN HARRIS

1182

Born Glamorganshire, Wales, Aug. 14, 1862. Educated Scranton High School and Princeton Univ. Att'y-at-Law. Mem. F. & A. M. and B. P. O. E. Pa. State Bd Law Exam.

CHARLES RICHARDSON SMITH

1183

Born Volney, Oswego Co., N. Y., July 11, 1847. Educated Public Schools. Married Nellie Fuller, Nov. 17, 1887. Ins. Agt. Co. A. 184th Regt. N. Y. Inf. Civil War. Mem. Penn'a Soc. Sons of the Revolution.

JOHN FORSTER BARBER

1184

Born New Berlin, Union Co., Pa., Dec. 3, 1843. Educated Mifflinburg Acad., New Berlin Sem., Union Co., Pa. and Eastman's Com. Coll. Married Minerva S. Schwenck, July 15, 1875—*May 16, 1876; S. Agnus Schultz, Nov. 12, 1890. Merchant and Manfr. J. F. Barber & Co., Hazleton, Pa.; Sanderbach-Barber Co., Philipsburg, Pa.; Lehigh Coal & Sand Co., Hazleton. Elder of Presby. Church and Dir. Y. M. C. A. Hazleton, Pa.

IRA E. HARTWELL

1186

Born Chautauqua Co., N. Y., Nov. 27, 1849. Educated Public Schools, East Cleveland Sem. Married Margaret Jenkins, July 25, 1875. Surveyor.

SUBSCRIBERS WHOSE PORTRAITS DO NOT APPEAR

*JOHN EDWIN WATT

Born South Canaan, Pa., 1835—*June 5, 1901. Educated Public Schools. Married Martha B. Wells. Merchant. Banker. Pres. First Nat. Bank of Carbondale.

MARTIN B. CASEY

Born Louisville, Ky., Dec. 29, 1859. Educated Louisville, Ky. Married Katharine L. Schardem, July 4, 1896. Supt. Car Service of D., L. & W. R. R. Co. Dir. Keystone Bank, Scranton. Pres. Archbald Silk Mfg. Co., Archbald, Pa.. Cortland Silk Mfg. Co., Cortland, N. Y.

JOHN W. ZIMMERMAN

Born Hickory Run, Pa., May 23, 1855. Educated Shickshinny, Pa. Married Alice S. Meixell, Aug. 23, 1880. Master Carpenter and Architect. Supt. of Carpentry for D., L. & W. R. R.

WILLIAM BUTLER HIXSON

Born Hanover, Harrison Co., O., July 24, 1850. Educated Harrison County, O. Married Emma Williamson, Oct. 21, 1879. Supt. Bldg. and Bridges for D., L. & W. R. R. Co. Formerly Supt. B. & B., Minn. & St. L. R. R. Co., Minnesota. Bridge Ins. for C. St. P. M. & O. Ry., Wisconsin, Minnesota, Iowa and Nebraska.

FRANK EUGENE SWARTZ

Born Dunmore, Pa., May 31, 1861. Educated Dunmore. Married Emma Moffatt, Sept. 29, 1885. Merchant. V.-Pres. Fidelity Dep. & Dis. Bk., Dunmore, Pa. Dir. Consumers Ice Co., Scranton, Pa.

DAVID J. WHITEFORD

Born Kilwinning, Scotland, Aug. 21, 1860. Married Agnes E. Williams, June 12, 1895. Treas. and Mgr. Bulls Head Coal Co. Dir. N. Scranton Bank. Dir in other corporations.

FREDERICK W. WOLLERTON

Cashier Traders' Nat. Bank, Scranton, Pa.

M. D. POTTER

Lumber.

ROBERT F. POST

Born Leslie, Mich., March 29, 1867. Educated Com. Schools. Married Carry J. Sayer, March 17, 1891. Drayman.

FREDERICK A. WAGNER

Born W.-Barre, Pa., Feb. 14, 1864. Educated Public Schools. Married Minnie A. Allen. Ed. and Pub. of Scranton Wochenblatt.

E. A. CUSICK

Undertaker.

MATTHEW L. STAFFORD

Born N. Y., Aug. 21, 1874. Educated N. Y. Married Annie Harris. Formerly Supt. of Silk Mfg. Co., Olyphant, Pa.

WESLEY D. OAKLEY

Born Hartford, Susq. Co., Nov. 18, 1866. Educated Hartford Acad. Married Clara B. Stephens, Sept. 23, 1889. Contractor and Builder.

GEORGE F. MILLS

Born N. Y. City, Jan. 11, 1869. Educated N. Y. City, Carbondale and Scranton. Married Hannah Atkinson. Lumber Dealer. Jermyn, Pa.

LYSANDER E. STONE

Born Boston, Mass., May 14, 1849. Educated Boston. Married Marie L. Salebury Aug. 10, 1885. Formerly Gen. Sales Agt. Scranton Axle Works.

GEORGE T. PRUNER

Pruner Elevator and Repair Co.

Prominent Men of Scranton, Wilkes-Barre and Vicinity

THEODORE BACHOFEN

Born Zurich, Switzerland, Dec. 18, 1866. Educated Zurich. Married Josephine Menlericht, May 7, 1887. Silk Manfr The Petersburg Silk Co.

R. WILLIS REES

Born Glamorganshire, Wales, Oct. 6, 1862. Educated Com. Schools. Married Emma Kohler, Jan. 21, 1886. Supt. of Sibley Col., Old Forge Boro. Dir. Taylor Dep. and Dis. Bank.

ALEXANDER G. BENNETT

Born W.-Barre, Pa., May 4, 1867. Educated W.-Barre Public Schools. Married Margaret Fritchler, Feb. 15, 1892. Civil and Min. Eng. D. & H. Co. as Engineer of Mines.

*NATHANIEL HALLSTEAD

Born Clifford, Susq. Co., Pa., Dec. 26, 1823—*1906. Educated Com. Schools. Married Fally Ann Thatcher, 1843. Contractor and Builder.

CORTLAND P. VAN BRUNT

Born New York City, Sept. 27, 1827. Educated N. Y. City. Married Mary E. Scull, Nov. 3, 1868. Lumber Merchant. Mem. of the I. O. O. F. for 56 years. Sec. of the Moscow Lodge, No. 103, I. O. O. F., for 35 years. Was Town Assessor for 9 years; also Town Clerk. Sec. of the Amer. Mechanics, No. 412, for a number of years. Was Mem. of School Bd. for a number of years. Mem. M. E. Church.

JAMES F. HORAN

Born Pittston, Pa., Feb. 13, 1881. Educated Public Schools. Civil Eng. Sec. and Treas. John J. Gilligan & Co., Gen. Ins. Eng. Dunmore Boro. Mgr and Sec. Beaver Coal Co.

JOHN F. GIBBONS

Born Minooka, April 26, 1871. Educated Public Schools. Treas. Gibbons Coal Co. Dir. South Side Bank.

IRVING McCOULLOUGH BEAN

Born Milwaukee, Wis., Nov. 25, 1874. Educated Univ. of Mich. Married Mabel C. Webster, June 3, 1903. Mech. Eng. Eng. and Contractor.

JAMES H. RITTENHOUSE

Born Washington, D. C., Feb. 13, 1851. Educated Private Schools in Washington and Penn'a. Married Miss Cole, April 10, 1878. Civil Eng., Min. Expert and Coal Operator. Superintended the erection of several coal breakers. Organized the West Ridge Coal Co. and one of the largest stockholders in the Company.

CHARLES LAW ROBERTSON

Born Dunmore, Pa., Jan. 29, 1877. Educated Univ. of Penn'a. Mem. of Firm of Robertson & Law, Coal Operators. Sec. and Treas. Scranton Machine Works.

CHARLES R. SMITH

General Insurance, Charles Fuller Co.

FRANK W. ACKERLY

Manager Scranton Whetstone and Abrasive Wheel Co.

REV. HENRY MULLER

SMITH B. MOTT

MICHAEL F. O'MALLEY

President Wyoming Valley Supply and Mfg. Co. O'Malley Mfg. Co.

J. H. GAYLORD

Superintendent Gaylord & Eitapenc Co., Heating Engineers.

JOHN W. BALDWIN

Superintendent Tiona Oil Co.

FREDERICK G. KRUEGERMANN

President and Manager Scranton Iron Fence and Mfg. Co.

T. LEWIS ALEXANDER, M. D.

Born Chester, S. C., 1867. Educated Univ. of City of N. Y. Married Mary D. Cannon, Feb. 17, 1901. Physician and Surgeon.

MYLES ALOYSIUS GIBBONS, M. D.

Born Scranton, Pa., March 14, 1877. Educated N. Y. Prep. School and Jeff. Med. Col. Physician and Surgeon. Lack'a Med. Soc.

JOSEPH VILLONE, M. D.

Born Italy, Basilicata, Nov. 12, 1859. Educated Naples, Italy. Physician and Surgeon.

*OWEN D. CAREY, M. D.

Physician and Surgeon.

JOHN JOSEPH PRICE, M. D.

Born Kingston, Luz. Co., Pa., Dec. 16, 1873. Educated Wyo. Sem. and Balt. Med. Coll. Married Rose Mack, Oct. 22, 1902. Physician. Mem. Lack'a Co. Med. Soc.; Scranton Lodge, No 123, B. P. O. E.; Scranton Council, No. 880, K. of C. Olyphant Aerie, No. 671, F. O. E. Physician to Blakely Poor Farm. Examiner for Mutual Life Ins. Co. Olyphant.

GEORGE B. MORROW

Born Gravel Pond, June 9, 1876. Educated Wyo. Sem. Att'y-at-Law.

SEARLE McCOLLUM

Born Montrose April 30, 1867. Educated Media Acad., Media, Pa. Married Pauline Lusk, March 12, 1895. Att'y-at-Law. Mem. Susq. Co. Bar; Odd Fellows, Lodge No. 151; Knights of Pythias, No. 473; Canton, W.-Barre, No. 31. Montrose, Pa.

ROBERT PECK

Born Felton, Del., April 16, 1871. Graduate Lafayette Coll. Married Elienora Murray. Att'y-at-Law.

WILLIAM DeWALD BOYER

Born Port Clinton, Pa., May 28, 1867. Educated Dickinson Coll. and Dickinson School of Law. Married Louise Alton, Jan. 1, 1898. Pres. Point Creek Collieries Co. Sec. and Dir. Blue Creek Coal and Land Co. Dir. and Treas. Piney Coal and Coke Co. Dir Hamburg Sav. Bank. Sec. and Dir. Kanawha and West Va. R. R. Co. Pres. Lenighton Lace Co., Board of Trade, Scranton Club, Country Club. Trus. Dickinson Coll. Trus. Dickinson School of Law.

JOHN F. GALLAGHER

District Superintendent Hillside Coal and Iron Co. Mayfield, Pa.

Prominent Men of Scranton, Wilkes-Barre and Vicinity

AUSTIN LYNCH

Born Olyphant, Pa., April 2, 1883. Educated Holy Cross Coll. Merchant. The Lynch Dept. Store. Mem. of Scranton Council, K. of C., No. 280. Olyphant, Pa.

BARTHOLOMEW J. LYNCH

Born Olyphant, Pa., March 2, 1876. Married Gertrude H. Miller, June 18, 1902. Merchant. V.-Pres. Citizens Bank. Olyphant, Pa.

JOHN C. ZURFLEIH

Real Estate.

HARRY W. WILLIAMS

Born Nicholson, Nov. 8, 1879. Educated Wyo. Sem., Nicholson High School. Liveryman. Dealer in Horses, Carriages, Harnesses and Horse Goods. Mem. Masonic Fraternity, Blue Lodge; Nicholson Royal Arch Chapter, Factoryville. Coeur de Lion Com., Scranton; Odd Fellows, Nicholson. Nicholson, Pa.

ABEDNEGO REESE

Born Clifton, Carbon Co., Pa., Dec. 14, 1847. Educated Hazleton, Pa. Married Margaret M. Roberts, Feb. 13, 1892. Mine Foreman for Mt. Jessup Coal Co. Mem. of W.-Barre Lodge of Elks, No. 109. Peckville, Pa.

HARRY STEWART CARYL, D. O.

Born Moosic, Pa., July 4, 1905. Educated Phil'a, Pa. Married Ella Shaw, June 21, 1905. Doctor of Osteopathy.

JAMES H. LALLY

Born Auburn, Pa., May 18, 1875. Educated Avoca, Pa. Merchant. Treas. of the C. Y. M. T. A. & B. Soc. of Olyphant, Pa. Mem. of F. O. E., 671. Mem. Olyphant School Dist. and connected with other institutions. Olyphant, Pa.

JOHN A. LEE

Born Scott, Pa., May 4, 1849. Educated Scott. Married Gertrude Fainter, July 17, 1881. Farmer. Connected with the Heptasophs Soc. Binghamton Lodge, No. 177. Vet. of Civil War. Enlisted March 29, 1861. Jermyn, Pa.

WILLIAM D. KOCHERSPERGER

Born Phil'a, Pa., Aug. 12, 1863. Educated U. S. Naval Acad. Married Gertrude B. Engelman, Aug. 5, 1897. Civil Eng. Connected with the Int. Cor. Schools as Mem. of Faculty.

ARTHUR M. STONG

Born Schuylkill Co., Pa., Oct. 11, 1869. Educated Donaldson, Schuylkill Co., Pa. Mgr. Amer. Tel. and Telegraph Co.

RICHARD GILLIGAN

Born Dunmore, Pa., Feb 19, 1863. Educated Dunmore, Pa., Public Schools. Married Hannah Scanlon, Sept. 17, 1884; Carrie M. Gilligan, Oct. 7, 1893. Tel. Des. D., L. & W. R. R. Co.

FRANK E. McCOMB

Born Carbondale, Pa., Jan. 28, 1866. Educated High School, Carbondale, Pa. Married Gertrude L. Harrison, April 18, 1888. Wholesale Shoe Business. Prop. of the F. E. McComb Shoe Co., established in 1892.

WILLIAM J. COSTELLO

Born Dunmore, Pa., Aug. 31, 1856. Educated Dunmore, Pa. Married Margaret A. Duffy, July 27, 1886. Merchant.

FREDERICK J. PECK

Born Benton Twp., Pa., April 23, 1864. Educated West Pittston High School. Married Hattie May Rhodes, May 19, 1888. Supt. Dun. Lumber Co.

REV. JAMES LEWIS

Born Carmarthenshire, S. Wales, Nov. 25, 1877. Educated Wales. Married Margaret Llewellyn, Nov. 2, 1904. Minister of the Gospel. N. East. Ass'n. Olyphant, Pa.

H. SCHINDEL SAUNDERS, D. D. S.

Born Hazleton, Pa., Aug. 15, 1872. Educated Pa. Coll. Dental Surgery. Dentist.

JACOB DEATRICK

Born Heidlersburg, July 19, 1863. Educated East Berlin Nor. School. Married Nettie Brundage, Oct. 25, 1892. Real Estate.

JOHN P. CONWAY

Born Scranton, Pa., May 22, 1906. Educated Public Schools. Formerly Mgr. Pa. Tel. Co., Scranton, Pa. K. of C. B. P. O. Elks.

WILLIAM D. DONNE, M. D.

Born Swansea, S. Wales, Gt. Britain, March 13, 1863. Educated Swansea Schools. Married Elizabeth Donne, Jan. 29, 1894. Physician and Surgeon. Med. Education at Baltimore, Md.; also a Graduate of Pa. Phar. Soc. and West Pa. Med. School.

BERTALAN M. ds MICHNAY, PH. G.

Born Szikszo, Hungary, April 25, 1875. Educated Budapest, Hungary. Married Ethel Brany, May 28, 1903. Druggist and Chemist. Pres. of the 1st Hungarian Sick Ben. Soc. Sec. of the 1st Hungarian Lider Soc. Pres. Hungarian Rep. Club.

PATRICK H. HAGGERTY

Born Dunmore, Pa., Feb. 28, 1871. Educated Dunmore, Pa. Married Mary A. O'Malley, June 3, 1902.

HARRY PIRBECK

Born England, March 26, 1859. Educated Public Schools. Married Hannah Fidiam, May 10, 1888. Mine Foreman D. & H. Co.

MICHAEL J. BUTTERMAN

Born Scranton, Pa., Nov. 27, 1878. Educated Scranton, Pa. Locksmith and Sporting Goods.

EVAN THOMAS

Born South Wales, May 26, 1862. Educated Monmouth Gram. School, Eng. Married Mary Lewis, December, 1888. Lawyer.

JOHN K. BERKHEISER

Born Llewellyn, Schuylkill Co., Pa., June 7, 1849. Educated Common Schools. Married Margaret A. Patten, June 19, 1872. Mine Supt. At present connected with Scranton Coal Co. Olyphant, Pa.

PATRICK LOUGHNEY

Born County Mayo, Ireland. Educated Archbald. Married Maria McAndrew, July 26, 1865. Coal Miner. Mem. C. M. B. A. Jermyn, Pa.

Prominent Men of Scranton, Wilkes-Barre and Vicinity

EDWARD F. ALTEMOSE

Born Monroe Co., Pa., Jan. 2, 1858. Carriage and Wagon Builder.

JOHN OLLDORF

Born Honesdale, Pa., May 8, 1860. Educated Honesdale, Pa. Silk Throwster.

WILLIAM H. LANGDON

Born Lancaster, Pa., July 12, 1863. Educated Lancaster, Pa. Married Louisa Arnold, April 9, 1883. Iron and Steel Roller, Scranton Bolt and Nut Co.

PATRICK J. HEALEY

Born Ireland, March 11, 1858. Educated Dunmore, Pa. Chief of Police, Dunmore, Pa.

DAVID J. KENNEDY

Born Jermyn, Pa., Sept. 26, 1870. Educated Com School, Jermyn, Pa. Chief of Police. Jermyn, Pa.

GEORGE W. BROWN

Born Charles Co., Md., Sept. 7, 1855. Married Amy Lee, April, 1875. Drayman. Prop. Brown Storage and Heavy Carting; also Furniture Vans.

*ARIO PARDEE

Born Stephentown, N. Y., Nov. 19, 1810—*March 26, 1892. Educated Stephentown, N. Y. Coal Operator. R. R. Banker. Iron Manfr. Dir. in numerous corporations. Gave over one-half a million dollars to Laf. Coll. Chairman State Bd. of Gec. Sur. Hazleton.

ALVAN MARKLE

Born Hazleton, Pa. Educated Laf. Coll., Easton, Pa. Married Sept. 7, 1887. Coal Operator. Capitalist. Pres. Markle Banking and Trust Co. Pres. Elec. Rys. Dir. in various other institutions. Hazleton.

MAURICE GAERTNER

GEORGE HOLDEN SMITH

Born Lawrence, Mass., Aug. 10, 1867. Educated Lawrence, Mass. Married Rachel Law McGown. Feb. 16, 1889. Mgr. of W.-Barre Lace Mfg. Co. W.-Barre.

CHARLES E. FOWLER

Born Aldenville, Wayne Co., Pa., Nov. 23, 1865. Married Alice M. Barnes. Merchant Miller. Pittston, Pa.

S. WARREN REICHARD, M. D.

Born Mauch Chunk, Pa., June 8, 1878. Educated Medico-Chir. Coll. Married Marie Anna Bossert, 1900. Physician and Surgeon. Luz. Co. Med. Soc. Surg. to Fireman's Relief. City Physician to Cent. Poor Board.

PARKE CUSTIS SICKLER, M. D.

Born Falls, Wyo. Co., Pa., March 6, 1873. Educated Balt. Med. Coll., Balt., Md. Marie E. Turn, Jan. 30, 1901. Physician.

WILLIAM F. STEINHAUER

Born W.-Barre, Pa., Feb. 19, 1875. Educated Public Schools and W.-Barre Bus. Coll. Married Lottie Louise Searfoss, Feb. 6, 1901. Gen. Ins.

W. C. CLARK

Planing Mill. Plymouth, Pa.

CHARLES W. BARBER

Born Mifflinburg, Union Co., Pa., March 5, 1852. Educated Com. Schools, Pa. Married Emma W. Turnbach, March 6, 1879. Merchant. Mem. of Firms of J. F. Barber & Co.; Lauderbach, Barber Co. Pres. Lehigh Coal and Land Co. Dir. Mutual Ins. Co., of Hazleton, Pa. Mem. Presby. Church. Hazleton.

ROBERT RAY VAN HORN

Born Shickshinny, Pa., Aug. 29, 1870. Educated Plymouth and Wyo. Sem., Kingston, Pa. Married Emily Durkin, Jan. 25, 1899. Atty-at-Law. C. H. Geist Co., Owners and Operators of Gas and Electric Plants. Plymouth, Pa.

JOHN H. DANDO

Born Sugar Notch, Luz. Co., Pa., July 7, 1872. Educated Public Schools. Married Wilhelmina Firstenfeld, Aug. 22, 1899. Lawyer.

DAVID OPPENHEIMER

Born W.-Barre, Pa., Feb. 22, 1878. Educated W.-Barre High School. Lawyer.

LEVI A. DYMOND

Born Lockville, Wyo. Co., March 6, 1878. Married Francis L. Williams, May 10, 1899. Lawyer. Sec. and Treas. of the Luz. and Col. Tel. Co. Burgess of Dorranceton Boro.

ANDREW F. HARGER

Born Beaver Val., Col. Co., Pa., Dec. 22, 1867. Educated Com. Schools. Supt. of Transportation, W.-Barre and Hazleton Ry. and Lehigh Val. Traction Co. Hazleton, Pa.

REV. RICHARD C. AUST

Born Leobshitz, Upper Silesia, Germany, May 11, 1865. Educated Pelplin, Germany; Latrobe, Pa. Rom. Cath. Clergyman. St. Stanislaus (Polish) Church. Hazleton, Pa.

REV. MATTHEW JANKOLA

Born Budapest, Hungary, July 2, 1872. Educated Europe and America. Clergyman. Pastor St. Joseph's Roman Catholic Church, Hazleton. Pa.

CHARLES E. HOWELL

Born Pittston, Pa., Oct. 16, 1868. Educated Kingston Sem. Furniture and Undertaker. Pittston, Pa.

GEORGE W. BARAGER

Born Hazleton, Pa., July 6, 1873. Educated Lehigh Univ. Married Elizabeth C. Fink, Dec. 12, 1901. Master Mechanic for Coxe Bros. & Co., Inc. Mem. Lehigh Club of N. E. Pa. Drifton, Pa.

JOHN M. WARD

Born Ireland, 1834. Educated Ireland. Married Alice Neison, 1868. Merchant.

P. J. O'MALLEY

Born Scranton, Pa., Aug. 9, 1865. Educated Scranton Public Schools. Married Genevieve McCann, Oct. 12, 1898. Treas. The Wyo. Val. Sup. & Mfg. Co. W.-Barre and Scranton, Pa.

Prominent Men of Scranton, Wilkes-Barre and Vicinity

PIERCE R. ROBINSON

Born Iowa, June 11, 1865. Educated Wyoming, Pa. Married Elizabeth Smallcomb, June 1888. Prop. of Le Grand Mine Drill Works.

H. J. CLARK

Planing Mill. Plymouth, Pa.

JOSEPH F. EVANS

Born Scranton, Pa., Feb. 9, 1873. Educated Scranton, Pa. Married Kathryn L. Flynn, Dec. 31, 1902. V.-Pres. and Mgr. of The Wyo. Val. Sup. & Mfg. Co. W.-Barre and Scranton, Pa.

MOSES GRIFFITH

Born Plains Twp., Dec. 8, 1876. Educated Plains Twp. School and Wood's Bus. Coll., W.-Barre. Married Elizabeth H. Griffith, Oct. 30, 1900 Real Estate Plains, Pa.

FRANK P. EYER

Born Ashley, Pa., May 20, 1869. Educated Public School. Married Jennie Matthews, April 17, 1906. Mgr. W.-Barre Branch of John T. Porter Co. Supt. Cent. M. E. Sun. School.

CHARLES HAYES CASPAR

Born Plainfield, N. J., March 4, 1876. Consulting Eng. Mem. Schiller Lodge, No. 345, F. & A. M.

H. R. WHITCRAFT

Formerly Editor and Manager of the Wilkes-Barre News.

GEORGE STEELE

Born Branchdale, Pa., July 23, 1858. Educated Shamokin, Pa. Married Mary E. Bader, Sept. 16, 1890. Div. Supt. Temple Iron Co. West Pittston.

HARRY H. McKEEHAN

Born Perry Co., Pa., June 18, 1856. Educated Port Royal and New Bloomfield, Pa. Married Addie Beaver, 1876. Ass't Mgr. Wyo. Shovel Works. Wyoming, Pa.

CHARLES R. DAVIS

Born Jamesville, Miss., April 5, 1858. Educated Public School. Married Nellie Hoffman, Feb 25, 1880. Lumber Dealer and Contractor. Pittston, Pa.

SAMUEL C. JONES

West Pittston, Pa.

WILLIAM MORRIS FAY

Born Pittston, Pa., Jan. 15, 1870. Educated City Schools. Married Carolyn Runner, Oct. 1st, 1903. Men's Outfitter. Pittston, Pa.

JONAH ROBERTS

Born Wales, Nov. 10, 1862. Educated America Public Schools. Married Jennie Parrish, Aug. 18, 1886. Inside Foreman at Nottingham, No. 15. Mem. Radiant Star Lodge, No. 128, K. P. Plymouth, Pa.

HOWARD SHERWOOD FITZGERALD

Born Town Hill, Luz. Co., Pa., Jan. 13, 1870. Educated Luz. High School, Wyo. Sem. Married Maude Lillian Hunt, Sept. 4, 1891. Dealer in Mason's and Plasterer's Sup., Luz. Pa.

JOHN SMITH

Born Pittston, Pa., July 11, 1876. Educated Public Schools. Married Mary McDade, March 12, 1892. Outside Foreman Boston Mine, D. & H. Co. F. O. E., No. 553. Plymouth, Pa.

WILLIAM A. JONES

Born Blossburg, Pa., Feb. 11, 1858. Educated Public Schools. Married Ellen Wallace. Inside Foreman. Boston mines, D. & H. Co. Plymouth, Pa. Home, Parsons.

JAMES M. DAVENPORT

Born Plymouth, Pa., Dec. 8, 1873. Educated Plymouth, Pa. Married Sarah M. Picton, Aug. 25, 1891. Outside Supt. Raub Coal Co. Luzerne, Pa.

W. D. McCLAIN

Automobiles and Repairs.

EDWIN NEWTON SHIRER

Banker. Olyphant.

JOHN S. NILES, M. D.

Educated Jeff. Med. Coll. Physician and Surgeon. Genealogist to Emr. Hospital, Carbondale, Pa.

C. M. HATHAWAY

Born Cannonsville, Del. Co., N. Y., Sept. 18, 1840. Educated Cannonsville. Married Eliza Grant, June 20, 1866. Fire Ins. and Real Est. Mem. Lieut. Ezra Griffin Post, 139, Scranton, Pa. Served 144th Regt. N. Y. S. Vols., from Aug. 22, 1862 to June 25, 1865.

INDEX

An asterisk (*) in the book indicates that the person has died.

Page.

Aitken, John Winfield 114
Albright, *Joseph Jacob 36
Alexander, Allan 268
Allan, William Clough 273
Altmiller, Justus 292
Alworth, Henry S. 80
Amerman, Edwin C. 299
Amerman, *Lemuel 67
Amerman, Ralph A. 121
Amsden, *Joel 10
Anderson, William Conklin 285
Archbald, James 36
Archbald, *James 36
Archbald, Robert Wodrow 62
Arnold, Alfred Colburn 91
Atherton, Dolph B. 44
Atherton, *Henry F. 105
Atherton, Jerre L. 105
Atherton, John D. 125
Atherton, John R. 105
Atherton, Thos. Henry 231
Atherton, Willard 125
Avery, William Allen 61
Badman, Fred 266
Baker, Albert S. 106
Balentine, Clarence 300
Barber, J. Foster 297
Barker, Frank S. 54
Barker, *Samuel G. 53
Barnes, M. D., *Lewis Sherman 185
Barrett, Patrick A. 97
Barrett, William H. 103
Bartholomew, *John 216
Bartl, Edmund A. 154
Batterton, *John H. 253
Batterton, M. D., John Leo 253
Bauer, Robert J. 95
Baur, G. Adolph 274
Baur, *Robert 273
Beagle, Henry S. 291
Beagle, *Thomas S. 291
Beard, James T. 93
Beaumont, *Andrew 204
Beavers, Frank W. 171
Beck, Thomas A. 166
Bedford, C. Reynolds 82
Beemer, George W. 162
Beers, Fred E. 298
Belin, Jr., Henry 22
Bell, Grant L. 45
Benedict, Jr., George Wood 84
Benjamin, Archibald P. 190
Benjamin, Frank P. 86
Bennett, George Slocum 209
Bennett, Maurice M. 131
Bernstein, M. D., Arthur H. 177
Bertels, Charles E. 288
Bertels, William B. 288
Bertholf, Aaron Watson 72
Bevan, D. D., *Rev. Isaac 2
Bevan, Philip Rowland 222
Bianco, Vito 263
Biehl, M. D., Jefferson P. 251
Bilheimer, M. D., J. J. 184
Bishop, M. D., Frederick J. 182
Bishop, Marcus K. 163
Black, *Robert Thompson 9
Blackington, Alva D. 34
Blair, Col. Austin Bartley 40
Blair, *James 40
Blair, Jr., James 44

Page.

Blewitt, Edward F. 51
Blewitt, Patrick Pius 51
Boies, *Col. Henry Martyn 16
Boland, Christopher G. 47
Boland, Timothy E. 97
Boland, William P. 47
Bonner, John H. 86
Bowman, C. C. 215
Bowman, *Gen. Isaac 203
Bowman, *Lieut. Munroe 203
Bowman, *Col. Samuel 203
Boyd, J. Andrew 281
Boyd, *William Smith 55
Boyd, *William Steel 55
Boyer, Wm. D. 296
Boyle, Patrick Michael 287
Bradbury, Charles Ebenezer 70
Brady, James G. 187
Brandow, Oscar Miner 269
Breck, *Charles Du Pont 70
Brewster, M. D., Frederick D. 178
Broadbent, John F. 121
Broadbent, *Sidney 15
Brooks, M. D., James 253
Brooks, Reese G. 24
Brown, Frank Barry 271
Brown, George A. 189
Brown, George D. 146
Brown, George W. 260
Brown, Gus N. 123
Brown, Phg., Henry 186
Brown, *Isaac 123
Brown, John B. 293
Brown, John J. 186
Brown, *Moses 123
Browning, Jeremiah Watson 81
Brundage, Frank E. 136
Bryant, *Jacob B. 117
Bryden, Alexander 102
Bryden, *Andrew 102
Bryden, Archibald Law 102
Bryden, James Y. 102
Bunnell, Lewis M. 77
Bunnell, Willard M. 77
Burdick La Verne A. 190
Burgess, *John C. 117
Burns, Ira H. 70
Burr, James Edward 73
Butler, Edmund G. 293
Butler, M. D., Eugene Justin 251
Butler, George Hollenback 234
Butler, *James Montgomery 234
Butler, *Gen. Lord 234
Butler, *Peirce 234
Butler, *Steuben 203
Butterman, John 168
Button, Seward 157
Cake, Joseph L. 211
Calpin, Patrick F. 164
Cardew, Henry 7
Carey, Homer D. 80
Carlucci, Frank 154
Carney, John 32
Carpenter, James Wheaton 73
Carpenter, Morton H. 127
Carr, Henry James 94
Caryl, Ernest D. 263
Catlin, George H. 40
Catlin, Sterling R. 279
Cawley, Matthew P. 79
Cawley, William 43

Prominent Men of Scranton, Wilkes-Barre and Vicinity

Page.

Chase, Thomas J. 238
Clark, Edwin A. 146
Clark, George R. 137
Clark, *Jacob Derago 116
Clark, M. E., John Jesse 92
Clark, *Oliver P. 13
Clay, Albert B. 122
Clemens, Paul 57
Clemens, *David 12
Clemons, *Frank Hitchcock 29
Clifford, John 276
Clover, Leon R. 145
Colfey, V. G., Rt. Rev. Mgr. Thos. F. ... 4
Collins, William H. 56
Collins, W. Scott 100
Colt, *Arnold 204
Comegys, Cornelius 75
Conn, Charles F. 101
Connell, *Alexander 19
Connell, M. D., Alexander James 20
Connell, Alexander T. 21
Connell, Alfred Ellsworth 18
Connell, Charles 21
Connell, Charles R. 18
Connell, Ezra H. 19
Connell, Harry A. 20
Connell, *James 20
Connell, J. L. 18
Connell, William 18
Connell, William Lawrence 20
Conner, Edward G. 56
Conniff, Augustine Patrick 246
Conniff, Thaddeus M. 235
Connolly, Bernard P. 138
Connor, Patrick F. 165
Conrad, Louis 139
Conrad, William 133
Conwell, Anthony P. 188
Coolbaugh, Johnson R. 212
Coolidge, M. D., John W. 178
Cooper, Charles James 270
Coppinger, T. Edmund 171
Corss, *Rev. Charles C. 194
Corss, M. D., Frederick 252
Costello, Patrick W. 95
Coughlin, D. O. 237
Cowles, W. C. 136
Craven, George Herbert 155
Crawford, *James L. 24
Crippen, Fred H. 107
Crippen, *Randolph 14
Cummings, Bernard J. 127
Curran, Rev. John Joseph 196
Curry, William M. 74
Dale, Thomas H. 24
Dana, Charles B. 228
Dana, *Edmund L. 228
Dangel, Stanislaus A. 98
Daniels, Charles E. 78
Danks, Harvey W. 261
Darling, *Edward P. 229
Darling, Thomas 229
Davenport, Stanley W. 235
Davidowski, Rev. Joseph 201
Davies, Walter 132
Davis, Benjamin Rush 294
Davis, Burton William 244
Davis, David J. 58
Davis, D. Jeremy 124
Davis, Edward W. 219
Davis, Griffith T. 60
Davis, Henry G. 108
Davis, Rev. Hugh 200
Davis, *J. Alton 76
Davis, Jonathan R. 290
Davis, Jr., Morgan 107
Davis, *Reese 250
Davis, M. D., Walter 250
Davis, William H. 58
Davis, M. D., William J. L. 184
Day, Lona B. 167

Page.

Dean, Arthur D. 74
Dean, *Isaac 13
Dean, John C. 145
Deane, Edward B. 118
De Antonio, M. D., Emil 181
Decker, M. D., Van Clift 183
Decker, V. S., Wilson S. 185
Derry, Alfred L. 146
DeWitt, *Amos T. 220
DeWitt, Asa K. 220
DeWitt, W. Spencer 152
Dickert, Frank J. 160
Dickover, Geo. T. 269
Dickson, Alexander Walker 53
Dickson, *Allan H. 238
Dickson, George L. 39
Dickson, *Thomas 16
Dillon, T. Emerson 190
Dimmick, J. Benjamin 37
Dimmick, *Samuel Erskine 63
Dimock, *Rev. Davis 7
Doersam, Charles Henry 95
Dohl, P. P. 270
Dolan, M. D., William K. 180
Dolph, *Edward 9
Dolph, Edward Stanley 26
Dolphin, Joseph A. 165
Dolphin, Michael F. 29
Donahoe, Michael J. 85
Donahoe, Thomas A. 85
Donnegan, D. D. S., Edmond J. 170
Dooley, Thomas F. 262
Dorrance, *Col. Charles 205
Doud, *Charles Hamilton 48
Doud, Erastus Scranton 48
Dougherty, Gen. Charles Bow 226
Douglas, Francis 214
Douglas, William J. 84
Drum, Philip L. 244
Duffy, Thomas P. 85
Dunham, Henry Goodrich 43
Dunn, Arthur 78
Dunn, George S. 113
Dunn, John T. 78
Dunn, Rev. Michael H. 197
Dunning, D. D., *Rev. Charles S. 202
Durbin, Geo. J. 258
Eaton, James M. 110
Edgar, John Robison 226
Edgar, Mark K. 167
Edwards, Henry M. 65
Eisele, Edward 166
Eisele, Frank H. 159
Eisele, John George 104
Emery, Frederick H. 61
Emory, Benjamin S. 260
Emrich, Frederick W. 122
Evans, Daniel M. 257
Evans, David D. 135
Evans, Evan Joseph 109
Evans, Samuel M. 257
Evans, William 158
Everhart, M. D., Isaiah F. 173
Everhart, *James M. 11
Eves, Pliny 141
Evnon, Albert B. 44
Farnham, Alexander 230
Fausold, Simon P. 165
Fedder, Samuel L. 242
Ferber, Henry F. 167
Ferris, Edwin Fitzgerald 99
Ferris, George Steele 230
Fidler, *Edward 169
Finch, *Irving A. 17
Fine, James H. 232
Fine, Samuel J. 261
Fish, *Major John B. 17
Fisher, M. D., Charles H. 176
Fisher, James Henry 35
Fitzgerald, William J. 83
Fleitz, Frederick W. 73

Prominent Men of Scranton, Wilkes-Barre and Vicinity

Page.

Flick, *Liddon 213
Flick, R. Jay 213
Flick, *Reuben Jay 213
Ford, *Thomas 210
Fordham, D. D. S., *Jeremiah L. 170
Fordham, D. D. S., Walter H. 170
Foster, Charles H. 210
Foster, Charles S. 233
Foster, *George 126
Foster, Henry Jessup 126
Foster, A. M., Rev. Lorenzo R. 3
Foster, Rufus James 90
Foster, Thomas Jefferson 90
Fowler, *James 223
Foy, John H. 211
Franklin, Edwin Brooks 122
Franklin, *Col. John 205
Frear, Willard Morten 113
French, Harry Livingston 284
Frey, M. D., Clarence Leslie 175
Frey, M. D., Lewis 174
Frieder, Marcus 142
Frisbie, Charles A. 265
Fritz, James M. 235
Frothingham, Arthur 129
Frothingham, *Augustus 129
Fuhr, Frank 161
Fuller, *Charles 10
Fuller, Charles Ruthven 100
Fuller, *Edward Charles 11
Fuller, Edward Laton 30
Fuller, *George 12
Fuller, George Augustus 48
Fuller, Henry A. 238
Fuller, *Henry Mills 204
Fuller, Isaac S. 50
Fuller, James H. 97
Fuller, Mortimer Bartine 30
Fulton, Charles W. 19
Fulton, M. D., William G. 175
Galpin, John B. S. 127
Gardner, M. D., *A. P. 173
Gardner, Chester B. 76
Gardner, M. D., Herbert D. 175
Garvey, M. D., James B. 177
Gates, Fred Horatio 276
Gates, M. D., Lowell Mason 177
Gates, Quincy A. 240
Gearhart, Edwin W. 68
Gearhart, James K. 68
Gearhart, Wesley H. 68
Gebhardt, Augustus F. 51
Geist, A. B., A. M., James Donald 290
Gibbons, John 21
Gibbons, John J. 32
Gilnool, William Edgar 144
Gillespie, *Charles Joseph 162
Gillespie, John B. 162
Gilligan, M. D., James P. 255
Gilroy, Joseph Frey 85
Gislon, Rev. William 197
Godfrey, Charles Arthur 133
Godfrey, Fred S. 29
Godfrey, *Joseph 13
Goff, Warren F. 270
Goff, William S. 270
Goodwin, Willard Hubbard 245
Gotshall, J. Eugene 147
Gotshall, William D. 147
Gould, James Wilson 99
Grady, John 282
Grams, R. Lewis 298
Green, D. D. S., Edson M. 170
Greene, Homer 74
Greiner, Edward Eugene 114
Greiner, Floyd R. 114
Griffiths, John B. 113
Groat, Charles Conde 57
Groblewski, Albert G. 258
Guild, D. D., Rev. George Everet 3
Gunster, Charles W. 44

Page.

Gunster, *Frederick William 63
Gunster, Henry J. 150
Gunster, Joseph H. 42
Gunster, Joseph H. 42
Gunster, M. D., P. Francis 176
Guthrie, M. D., George W. 248
Hackett, William T. 119
Hagan, *Charles 144
Hagan, Charles M. 144
Hagen, Herman 160
Hagen, William H. 140
Hahn, Gustav 296
Haines, George H. 287
Hall, Burt R. 96
Hall, William Whyte 245
Hallstead, Col. George M. 61
Hallstead, William F. 37
Halsey, M. D., Calvin Culton 183
Halsey, Gaius Leonard 230
Hammerling, Louis N. 240
Hanaway, *Frank 111
Hanaway, W. G. 111
Hancock, *William 218
Hand, Alfred 62
Hand, M. D., David Bishop 36
Hand, Frederick Cromwell 139
Hand, William Jessup 68
Hannah, Hugh M. 72
Hansen, Adolph 201
Harding, *Garrick M. 228
Harding, John S. 229
Harding, Joseph E. 119
Harrington, David Chase 92
Harrington, *James 92
Harrington, John C. 118
Harrington, *Matthew J. 118
Harris, Arthur H. 271
Harris, Henry Ellsworth 110
Harris, John Morgan 297
Harris, Ph. D., D. O., Henry H. 6
Harrison, D. D. S., Ezra Yocum 185
Harrison, M. D., William F. 256
Hart, Daniel L. 280
Hart, *Theodorus 281
Hart, Thomas William 241
Hartman, George Henry 294
Hartman, Stephen C. 258
Hartwell, Ira E. 298
Hartzell, Frederick V. 122
Harvey, Alfred 54
Harvey, *Col. Elisha B. 239
Harvey, B. A., Henry Harrison 239
Harvey, Sr., *Joseph Kneeland 57
Harvey, Jr., Joseph Kneeland 57
Harvey, A. M., M. D., Olin Frisbie 249
Harvey, Oscar Jewell 239
Harvey, William A. 159
Harvey, William Jameson 208
Hayden, M. A., Rev. Horace E. 193
Hayes, Charles J. 93
Hayes, John G. 108
Healy, Rev. John W. 5
Heckel, James E. 59
Heeley, Eugene 121
Heffernan, Thos. F. 280
Helfrich, Anthony C. 288
Helfrich, Baltzer 288
Hehiegel, Florence J. 45
Hendrick, Eli E. 22
Henwood, Walter Lincoln 146
Hess, Llewellyn Floyd 246
Hibbs, William Irvin 236
Hicks, Samuel H. 278
Higgs, William LeGrand 276
Higham, Herbert R. 131
Hildebrand, Adam M. 272
Hill, Walter Liddell 80
Hines, Samuel 31
Hines, Hon. William H. 247
Hitchcock, *Elisha 10
Hitchcock, Col. Frederick L. 69

Prominent Men of Scranton, Wilkes-Barre and Vicinity

Page.

Hitchner, Jed A. 264
Hoban, D. D., Rt. Rev. Michael J. 1
Hoban, *Patrick 154
Hoban, Thomas P. 79
Hobday, John B. 116
Hodge, D D., LL. D., *Rev. Arch A. 194
Hodge, D. D., *Rev. Francis B. 202
Hodur, Rev. Francis 7
Holcomb, Lorrie R 247
Holcomb, Milton E. 247
Holland, Daniel 164
Hollenback, John Welles 208
Hollenback, *Col. Matthias 232
Hollister, D. D. S., F. Lee 257
Hollister, M. D., Frederick P. 181
Hollister, M. D., *Horace 172
Hollister, W. H. 215
Horan, Patrick Joseph 135
Hornbaker, Frank W. 190
Hornbaker, George W. 130
Horton, Leonard M. 52
Houck, William Lutsey 86
Howarth, John W. 148
Howe, John T. 163
Howe, Lyman H. 276
Howell, M. D., John T. 248
Hower, George F. 152
Howley, Michael T. 155
Howley, Peter F. 155
Hoyt, LL. D., *Gen. Henry M. 227
Huber, Charles F. 226
Hufnagel, J. George 164
Hug. Fred J. 145
Hughes, Charles 216
Hughes, John Grover 131
Hunlock, Andrew 231
Hunt, Charles Parrish 212
Huntley, J. George 259
Hurley, Robert E. 51
Hutton, William Alexander 159
Hyndman, James 282
Ingham, *Charles Farmer 286
Ingham, Percy Bowman 286
Ingham, *William Vernet 286
Ingham, William Vernet 286
Inglis, William Wallace 103
Israel, D. D., Rev. Rogers 1
Jack, *Rev. Alex. Bell 198
Jack, Rev. Robert Bonner 198
Jackson, Charles R. H. 96
Jackson, Thomas B. 168
Jadwin, Charles P. 32
Jenkins, M. D., David John 184
Jenkins, *Steuben 232
Jennings, Wm. N. 283
Jermyn, George B. 23
Jermyn, *John 23
Jessup, LL. D., William 62
Jessup, William Henry 77
Jessup, *William Huntting 77
Jifkins. Henry 35
Johnson, Frank A. 108
Johnson, M. D., Frederick C. 249
Johnson, Henry F. 272
Johnson, Hubert D. 107
Johnson, Rev. Walter De Forest 193
Jones, Cyrus D. 41
Jones, Daniel D. 151
Jones, Daniel M. 157
Jones, David L. 297
Jones, *Edward 42
Jones, Gilbert S. 266
Jones, Gwilym 166
Jones, D. D., S. T. D., Rev. Henry L. 193
Jones, John D. 92
Jones, Richard T. 268
Jones, Timothy 169
Jordan, James J. 32
Jordan, M. S. 50
Kasson, Myron 153
Kaufhold, H. A. 152

Page.

Kaufman, M. D., Albert 256
Kaupas, Rev. Anthony B. 5
Keeney, John A. 266
Kehoe, Charles 289
Keller, Luther 47
Kellow, George Franklin 160
Kelly, M. D., Hiram N. 169
Kelly, *John 156
Kelly, John P. 65
Kelly, Manning DeWitt 169
Kemp, John Henry 89
Kennedy, M. D., William Pitt 183
Kilpatrick, Robert F. 106
Kimball, George Selwyn 94
Kingsbury, *Ebenezer 66
Kingsbury, Edward P. 22
Kingsbury, *Henry A. 14
Kingsley, Burton Eugene 150
Kirkendall, Frederick C. 219
Kirkendall, Ira M. 219
Kizer, William Whitfield 157
Kline, Clarence W. 231
Klonowski, Rev. Theo. A. 199
Knapp, Henry A 64
Knies, John H. 292
Koch, Victor 129
Koehler, Henry T. 165
Kolb, M. D., Albert 180
Komara, John A. 189
Kowalski, Rev. Francis 7
Krantz, *Peter 128
Kuntz, Hiram P. 290
Kuschke, Charles J. 242
LaBar. Lorenzo G. 50
LaBar, Reuben Nelson 28
Lackey, M. D., *Harper B. 172
Ladwig, John Henry 139
Lamaze, Edward 93
LaMonte, Arthur Clark 106
Lamont, Harvey D. 292
Lance, Oscar Moore 278
Landmesser, Lewis B. 237
Langan, John Francis 154
Langan, Michael G. 126
Lange, Ferdinand 271
Lange, M. D., Frederick W. 179
Lange, *Jacob C. 179
Lange, Ludwig A. 160
Langford, Joseph 211
Lansing, James Albert 53
Larkin, Madison F. 90
Lathrop, Halsey 117
Laudig, Benjamin F. 150
Law, Archibald Falconder 25
Law. Charles 223
Lawall, Elmer H. 90
Lawler, Henry V. 143
Lawler, *James J. 143
Lawrence, Allan K. 95
Lawrence, George H. 261
Lee, Conrad 215
Lee, George F. 215
Leeds, Oliver Francis 99
Lees, Henry 220
Leisenring, Geo. D. 280
Lenahan, John Thomas 238
Lengyel, Very Rev. Michael C. 6
Lentes, John 161
Leonard, Fred Churchill 71
Levy, Raphael L. 83
Lewis, Bradley Wakeman 239
Lewis, Jr., Samuel 295
Lewis, Thomas 58
Lewis, William J. 59
Lewis, *William J. 14
Linen, James Alexander 33
Linen, *George 38
Lindsay, Charles H. 31
Lister, Alfred Emory 104
Llewellyn, George J. 300
Lloyd, David 110

Prominent Men of Scranton, Wilkes-Barre and Vicinity

	Page.
Lloyd, Joseph D.	272
Lockard, M. D., Daniel H.	251
Loftus, Thomas Patrick	133
Logan, D. D., LL. D., Rev. Samuel C.	3
Logan, William Henderson	49
Longstreet, M. D., Samuel P.	175
Loomis, Willis Henry	107
Loughran, D. D., Rev. John J.	4
Lowry, Milton W.	75
Lusk, *William Du Bois	72
Lynch, Francis M.	83
Lynch, *James J.	187
Lynch, John	228
Lynch, M. D., Samuel E.	180
Lynch, M. D., William M.	180
Lynett, Edward J.	98
Lynott, Rev. Michael Edw.	196
Lynott, Patrick F.	132
Lynott, William A.	132
MacPherson, Matthew	142
McAlarney, *Charles Wesley	237
McAlarney, Geo. N.	272
McAndrew, Rev. Richard A.	196
McAnulty, J. S.	19
McCann, Frank J.	186
McClave, William	54
McClave, William R.	54
McCollum, *Joseph Brewster	62
McConnell, John G.	138
McCrindle, John	132
McDermott, D. D., Rev. Hugh C.	2
McDonald, Michael E.	73
McDowell, M. D., William A.	178
McGahren, John	233
McGlynn, Owen B.	284
McGourty, Thomas M.	282
McGrath, M. D., John T.	184
McGuire, Thomas J.	120
McKechine, *Rev. Charles	200
McKee, M. D., Frank L.	251
McKinney, James	101
McLaughlin, Edward A.	274
McLaughlin, Michael J.	295
McLaughlin, M. D., Patrick F.	295
McLaughlin, Thomas F.	242
McLaughlin, *William P.	275
McManus, Rev. Patrick J.	4
McMillan, Henry T.	267
Maffet, *William Ross	216
Main, Joseph O.	300
Mains, Charles W.	260
Mains, Harry S.	261
Malone, D. D., Rev. James W.	4
Manness, *William W.	12
Margwarth, Frank J.	289
Marks, C. Hayes	214
Marks, Joseph	139
Marple, Rev. Abel Augustus	1
Marple, William McKelvy	34
Marsh, Eugene Fowler	55
Martin, Michael J.	83
Matlack, M. D., Granville T.	249
Mattes, Col. Charles C.	33
Mattes, *Charles F.	33
Mattes, William F.	33
Matthews, Rev. James T.	200
Maxey, Benjamin	258
Maxey, Ph. G., Benjamin F.	259
May, D. D., *Rev. James	202
May, William	265
May, William A.	26
Maynard, Charles M.	153
Mears, M. D., Daniel W.	174
Mears, James Richard	137
Mears, *John A.	25
Mears, Joseph A.	140
Mebane, M. D., D. S.	254
Megargee, Bernard B.	60
Megargee, Francis O.	60
Megargel, Roy C.	49
Meissel, Adolph	285
Meixell, Peter A.	235
Mellet, Harry P.	145
Mendleson, *Doud	144
Mendleson, Samuel	189
Mengel, M. D., Samuel P	256
Menovsky, John	243
Merrifield, Edward	72
Merrifield, *William	66
Merriman, Friend Fernando	103
Merriman, M. D., George C.	182
Miller, Charles Robert	221
Miller, Maurice T.	56
Miner, *Asher	206
Miner, Col. Asher	207
Miner, *Charles	209
Miner, *Charles Abbott	207
Miner, M. D., Charles Howard	207
Miner, Sidney Roby	207
Mitchell, George	56
Mitchell, John	115
Mitchell, Milton P.	34
Moffat, William Young	157
Mogg, D. D., Rev. Curtis E.	195
Moir, James	162
Monies, *Col. William Nelson	17
Moone, Oswald	262
Moore, Edward Joseph	246
Moore, Guy W.	280
Moore, Henry L.	264
Moore, John Joseph	221
Moore, Thomas	126
Moore, *Thomas	42
Morgan, David Levi	135
Morgan, Thomas Saer	109
Mosher, Luthan B.	140
Mott, James Striker	46
Moyer, Frank M.	188
Moylan, Rev. John V.	5
Muckley, Ferdinand	159
Mulherin, Patrick	148
Mulholland, Henry W.	86
Mulley, George M.	136
Mulligan, Eugene W.	214
Mundy, James F.	214
Munlock, D. D., Rev. Leonard C.	194
Murgas, Rev. Joseph	197
Murphy, John Francis	88
Murray, Chas. Francis	277
Murray, M. D., Gilbert D.	176
Murray, James C.	245
Murray, Robert J.	81
Myers, B. Frank	300
Myers, *Frederick Benham	218
Nagel, Rt. Rev. Mgr. Peter C.	196
Neale, M. D., Henry Marion	248
Nelson, D. D., *Rev. Reuben	209
Nesbitt, Abram	208
Newcomb, Edward C.	65
Nicholson, John F.	125
Nicholson, William C.	125
Niles, M. D., Andrew P.	173
Noone, James F.	168
Norris, James M.	236
Oakley, Clarence Denison	149
Oakley, *Denison Kingsbury	149
Oberrender, Elliott A.	293
Oberrender, Harry Willard	274
O'Boyle, M. W.	211
O'Boyle, Peter Aloysius	236
O'Brien, James W.	143
O'Brien, Richard	46
Odell, Rev. Joseph H.	3
O'Donnell, Rev. W. P.	5
O'Hara, D. D., *Rt. Rev. William	1
Okell, George M.	87
Okell, John R.	87
Olver, *Charles Eugene	88
O'Malley, James J.	81
O'Malley, Michael J.	120

Page.
O'Malley, Moses W. 120
O'Neill, Daniel Llyng 241
O'Neill, John F. 241
O'Neill, William A. 241
Osthaus, Col. Herman 71
Oswald, Amandus 294
Owens, William David 267
Paine, Ernest I. 119
Paine, Hendrick E. 119
Palmer, Henry W. 231
Palmer, Thomas 153
Parrish, *Charles 205
Parrish, Justin E. 35
Peabody, Henry L. 50
Pearce, Edwin W. 116
Peck, Fenwick L. 41
Peck, Frank C. 104
Peck, D. D., *Rev. George 2
Peck, George L. 78
Peck, D. D., *Rev. George Myers..... 2
Peck, D. D. S., George Sanford..... 171
Peck, John D. 112
Peck, M. D., John Lyman 178
Peck, J. Russell 104
Peck, *J. Wilson 112
Peck, William H. 40
Peck, William Joseph 281
Pelton, Grant 49
Penman, Major Thos. Franklin 71
Perkins, Jay Hugh 285
Peterson, Victor L. 103
Pettebone, *Ebenezer Gay 217
Pettebone, *Henry 217
Pettebone, *Jacob Sharps 285
Pettebone, Jacob Sharps 285
Pettebone, *Joshua 217
Pettebone, *Payne 205
Pettebone, *Stephen Hill 216
Pfeiffer, Jacob F. 188
Phillips, Edward P. 278
Phillips, George 141
Phillips, Reese A. 43
Phillips, Thomas H. 164
Pierce, *Horatio 11
Pierce, William H. 130
Pinnell, John W. 58
Piper, Ph. D., Rev. Albert E. 195
Platt, Frank Elbert 33
Platt, *Joseph Curtis 8
Pollock, John P. 275
Pond, Charles Harvey 53
Porter, John T. 38
Post, Isaac 43
Potteiger, John L. 244
Potter, Duane Legrange 151
Potter, *Leland B. 118
Powderly, *Joseph 115
Powderly, Terence V. 115
Powell, Dan 135
Powell, David W. 163
Powell, John R. 221
Prendergast, Robert E. 127
Prenner, Isedore S. 87
Preston, D. D. S., Archibald D. 171
Price, *John A. 148
Price, M. D., John C. 182
Price, William Cadwallader 187
Prokopovitsh, George A. 141
Pughe, *Lewis 14
Quin, Robert A. 226
Quinnan, John P. 298
Raeder, John W. 277
Raeder, Philip Leonard 277
Raeder, William Lafayette..... 233
Raife, Philip R. 269
Ransom, Charles C. 221
Ransom, *Col. George Palmer 218
Raught, *George 94
Raught, John Willard..... 94
Raymond, *John 10

Page.
Rea, M. D., James Lenox 177
Redington, John Aloysius 277
Reed, Robert A. 268
Reese, Frank B. 167
Reese, Walter 108
Reiguluth, John Jacob 142
Reilly, Edward E. 267
Reilly, Peter F. 155
Reinhardt, William 292
Reynolds, G. Frank 46
Reynolds, John F. 268
Reynolds, John J. 59
Reynolds, Jr., William N. 249
Reynolds, William Nicholas 240
Rhodes, Chauncey Wickham 151
Rhodes, *James Madison 151
Rice, Max 130
Rice, *Simon 187
Richards, D. D., Rev. William J. 202
Richardson, M. D., William Lee..... 183
Richmond, William Henry 23
Ripple, Col. Ezra H. 22
Rissinger, Harry Easton 287
Rissinger, William Wilson 29
Roberts, *Jacob 225
Roberts, Jr., Jacob 225
Roberts, D. D., Rev. Robert T. 200
Robertson, John M. 23
Robertson, William G. 26
Robinson, *Edmund J. 128
Robinson, Jr., *Philip 128
Robinson, *Robert 128
Roden, Ernest K. 93
Roderick, Edward Rhys 254
Roderick, James E. 290
Rodham, M. D., Thomas B. 172
Rogers, M. D., *Joel Jackson 250
Rogers, M. D., Lewis Leonidas 250
Rogers, William L. 97
Rommel, George B. 224
Roos, M. D., Elias G. 181
Rose, Charles C. 26
Ross, M. D., Nathaniel 255
Ross, William 206
Rosser, William 262
Rousing, John 283
Ruddy, M. J. 79
Rudewick, Anthony 294
Ruggles, Frederick N. 271
Ruggles, Harry W. 296
Rutter, Frank B. 52
Rutter, James M. 225
Rutter, N. B. 225
Ryan, *James Joseph 113
Sahm, John T. L. 236
Salzbrenner, Albert 201
Salzman, D. D., Rev. Marcus 195
Sandel, M. D., John H. 254
Sanderson, Charles Dudley 27
Sanderson, *Clarence M. 27
Sanderson, Col. George..... 69
Sanderson, *George 69
Sanderson, James Gardner 34
Sando, Michael F. 65
Saunns, H. W. 287
Schanz, Walter Lyndon 87
Scheuer, George 137
Scheuer, George C. 84
Schimpff, Eugene 140
Schlager, Charles 28
Schlager, Walter Lincoln 28
Schmaltz, Peter R. 295
Schmidt, Ph. D., S. T. D., Rev. Ernst J.. 5
Schmidt, Paul J. 243
Schnell, Henry 123
Schnell, Oscar W. 264
Schoettle, Rev. Jacob 6
Schooley, Harry B. 212
Schooley, Joseph John..... 212
Schoonmaker, Col. U. G. 30

Prominent Men of Scranton, Wilkes-Barre and Vicinity

	Page.
Schott, *Capt. John Paul	204
Schroeder, *Conrad	148
Schroeder, John L.	158
Schubert, Henry J.	120
Schwartz, *Frederick	222
Schwartz, Joseph H.	222
Scism, Daniel Webster	156
Scism, John	156
Scott, Charles B.	55
Scott, *David	232
Scragg, John Foster	75
Scranton, *George Whitfield	8
Scranton, Joseph Augustine	98
Scranton, *Joseph H	8
Scranton, Robert Meylert	98
Scranton, *Selden T.	8
Shannon, John B.	142
Sharpe, William	247
Shepherd, James G.	24
Shepherd, William Henry	278
Sherer, John D.	31
Shields, Jr., Moses	89
Shiffer, Frank F.	224
Shiffer, *Jeremiah B.	224
Shiffer, William A.	224
Shippey, John B.	293
Shobert, Francis Kane	275
Shoemaker, J. I.	223
Shoemaker, *Robert Charles	206
Shonk, *George W.	237
Shonk, *John Jenks	213
Short, John H.	130
Shotton, Thomas	105
Shovlin, James A.	282
Silkman, Francis B.	136
Silkman, *William Marshall	42
Sisson, *Arnold Clark	13
Slattery, Frank P.	245
Sloan, Sr., Alexander	223
Slocum, *Joseph	9
Slocum, Joseph W.	158
Smith, Charles R.	297
Smith, *Douglass	218
Smith, Ernest Gray	281
Smith, *Frank	115
Smith, Henry H.	49
Smith, *John B.	16
Smith, William Tallman	16
Smithing, George W.	100
Snook, Simon Milton	149
Snyder, Grier Bernard	242
Sardoni, J. G.	263
Southworth, Ezra E.	91
Spayd, M. D., Charles W.	252
Speicher, Gustaves D.	265
Spencer, *Edward	11
Sperling, M. D., John G.	251
Spitzer, Adam	188
Sprague, D. D., Rev. Levi L.	193
Sprague, Thomas	41
Stack, Edward M.	61
Stackhouse, M. D., *Charles P.	255
Stadler, Hugo V.	201
Stanton, M. D., John P.	179
Stark, Joseph Mallory	219
Stearns, Joseph Langdon	259
Stegmaier, *Charles	279
Stegmaier, Frederick J.	279
Stegmaier, Geo. J.	279
Stelle, Alexander D.	39
Stender, Herman F.	152
Stevens, M. D., *Charles Aug.	173
Stevens, Samuel Hahnemann	30
Stevenson, George Edward	35
Stewart, M. D., Walter S.	249
Stiff, M. D., Wm. C.	256
Stillwell, Col. Frederick W.	45
Stillwell, *Richard	15
Stillwell, *S. B.	15
Stipp, Mathias	153
Stipp, Peter	153
Stocker, Frank Raymond	82
Stocker, James D.	112
Stone, Daniel S.	131
Stone, Sidney S.	157
Stone, Rev. Willis H.	195
Stoneham, Thomas	265
Storm, H. Willard	168
Storrs, Arthur Hovey	121
Storrs, *William Read	17
Stott, *James	46
Stroh, Charles A.	257
Strong, Theodore	210
Stull, Alvin L.	263
Sturdevant, *Samuel Henry	269
Sturdevant, Thomas Kirkbride	284
Sturdevant, William Henry	284
Sturges, Clarence Baker	21
Sturges, Edward B.	69
Sturges, William Matthew	156
Sullivan, M. A.	275
Swainbank, Harry H.	259
Sweeny, *John	116
Sweet, Ellingham Tracy	99
Symonds, Tracy M.	96
Szaulinskas, Rev. A.	199
Szpotanski, Rev. Stanislas	197
Tait, Frank N.	111
Taylor, Herbert L.	76
Taylor, John F.	124
Taylor, D. D. S., Robt. Franklin	185
Taylor, William H.	25
Templeton, Thos. W.	243
Terwilliger, James N.	260
Thayer, Edward W.	82
Thomas, George O.	266
Thomas, Isaac M.	209
Thomas, James M.	110
Torrey, William J.	299
Thompson, Adam	158
Thompson, Alexander	267
Thompson, George W.	291
Thompson, Jerome Nelson	214
Thomson, M. D., Charles E.	174
Thomson, Thomas N.	100
Throop, M. D., *Benjamin	172
Timlin, George L.	124
Timlin, James F.	124
Tinkham, B. Fenton	80
Tiscar, Fortunato	186
Tobey, Charles Edward	106
Tobias, M. D., John Benjamin	255
Toennes, Rev. William	198
Toohey, John Joseph	79
Torrey, James Humphrey	63
Toth, Very Rev. Archpriest A. G.	199
Tracy, Frederick K.	71
Tripp, *Col. Ira	12
Troutman, George H.	233
Valentine, W. Alfred	246
Van Bergen, *Joseph B.	39
Vandling, *Abraham H.	27
Van Horn, Alexander H	208
Voigt, *Adolph	214
Von Storch, *Theodore	9
Voorhees, M. D., Samuel Herbert	182
Vosburg, Alton A.	299
Wagner, D. D., Rev. John	198
Wagner, D. Walt	96
Wahl, George	161
Wahlers, August	161
Wall, George M.	273
Wallace, Harvey Clifford	138
Walter, Rev. Bronislaus F.	199
Walter, John F.	45
Ward, *Walsingham G.	66
Warman, Andrew B.	47
Warner, D. D. S., *James Nelson	252
Warner, *Sidney Haswell	252
Warnke, Frederick	28

Prominent Men of Scranton, Wilkes-Barre and Vicinity

	Page.
Warren, Everett	64
Warren, *Harris Franklin	64
Warren, Harry Munson	111
Watkins, George W.	138
Watkins, John Torrington	91
Watkins, Thomas Hamer	25
Watres, *Harold Arthur	67
Watres, Col. Louis Arthur	67
Watres, *Louis S.	67
Watson, Albert Leisenring	81
Watson, Benjamin Edward	81
Watson, George M.	75
Watson, William L.	210
Watson, Willoughby W.	70
Watt, *Andrew	39
Watt, William Edwin	88
Weaver, George L.	48
Wenlau, M. D., Ludwig	174
Weinschenk, *Anton	147
Weinschenk, Arthur A.	147
Weis, William A.	264
Welles, Charles Hopkins	63
Welles, Charles H., Jr.	299
Welles, D. D., *Rev. Henry H.	194
Wells, Albert H.	91
Wentz, Charles Perry	60
Wentz, M. D., *George Schriver	248
Wentz, M. D., John L.	176
Wescott, George A.	150
West, Ambrose	222
Weston, Charles Sidney	37
Weston, *Edward W.	37
Westpfahl, Albert F.	141
Wetherby, M. D., Benedict Jones	253
Wheaton, Frank Woodruff	230
Wheeler. J. Henry	114
Whyte, William Henry	129
Wilcox, *James D.	283
Wilcox, *Henry Pendleton	89
Wilcox, *Nathan Pendleton	89
Wilcox, William Alonzo	74
Wilde, B. W.	289
Wilde, John Walter	289
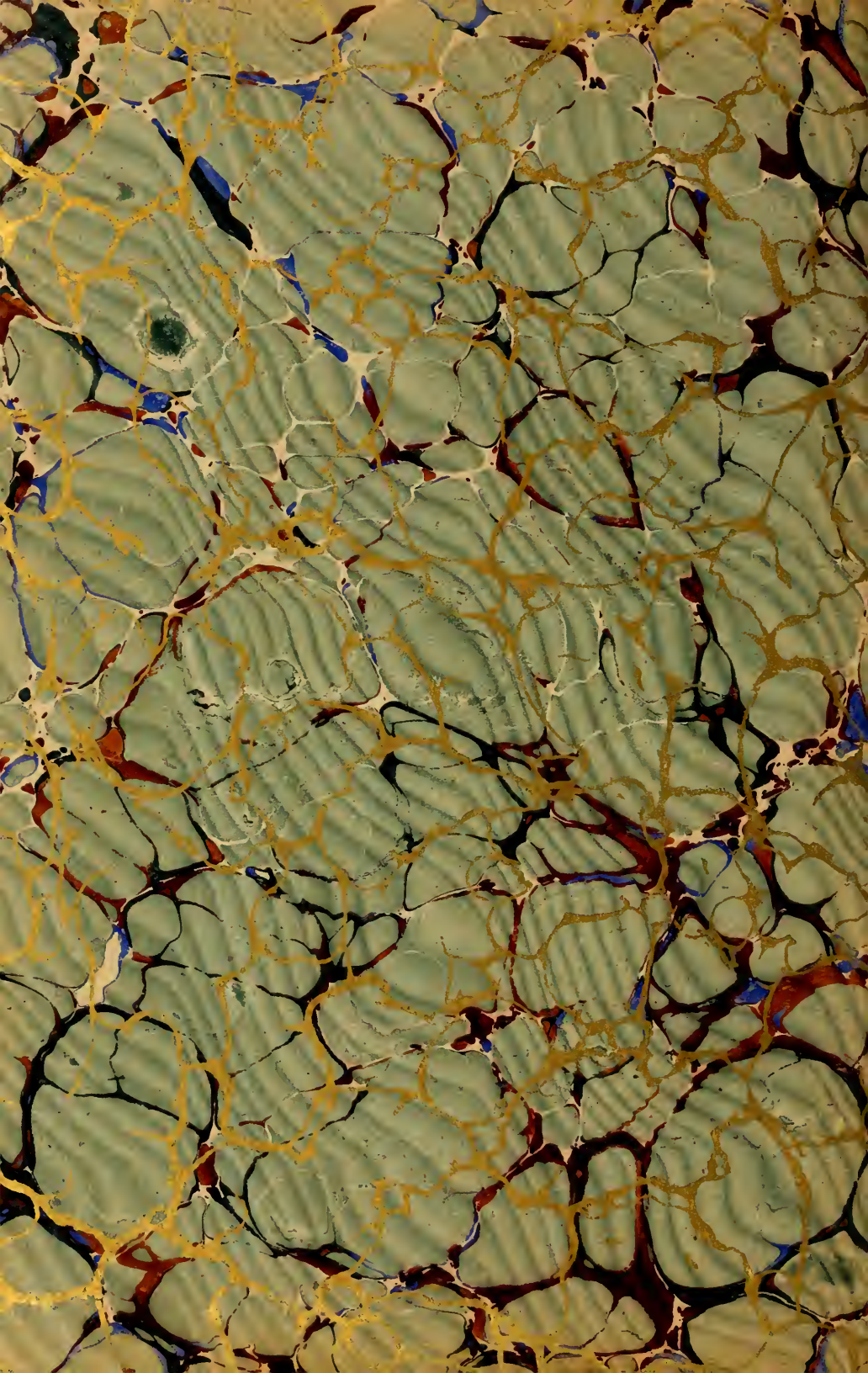
	Page.
Wilkes-Barre Title Page	Opp. Pg. 190
Willard, Edward N.	64
Williams, Sr., Albert	273
Williams, D. Philip	133
Williams, David T.	109
Williams, Ebenezer	134
Williams, *James J.	38
Williams, James T.	283
Williams, *John D.	134
Williams, John Harris	243
Williams, John R.	59
Williams, Robert J.	134
Williams, Thomas J.	109
Williams, Wilburt C.	166
Williams, William C.	134
Willson, M. D., Arthur J.	181
Winter, *Charles D.	112
Wilson, Chester Paulton	101
Winter, Arthur B.	113
Winton, *Aretus Heermans	66
Winton, *William W.	27
Wise, George	291
Witman, J. E.	296
Wolf, Theodore G	31
Woodruff, Clarence S.	76
Woodward, *George W.	227
Woodward, John Butler	229
Woodward, *Stanley	227
Woodward, LL. D., *Warren Jay	227
Woolsey, Judson B.	149
Woolworth, Charles S.	41
Wren, Christopher	220
Wright, *Hendrick Bradley	232
Wright, *Thomas	206
Wyly, Jr., Benjamin Forney	101
Yeager, *Henry H.	117
Yocum, George C.	82
Young, *James	15
Young, M. D., James Harrington	179
Zehnder, Edward Marshall	52
Zehnder, Morris R.	189
Zehnder, *William D.	52